THE WEATHER
The indications are that it will be fair tonight and also on Tuesday. There probably will be fresh easterly winds.

THE LOWELL SUN

5 O'CLOCK

ESTABLISHED 1878 | LOWELL MASS. MONDAY JUNE 13 1904 | 8 PAGES ONE CENT

LATEST

NAN PATTERSON

Indicted for the Murder of Caesar Young

NEW YORK, June 13.—Mrs. Nan Patterson, the actress, who was with Caesar Young, the bookmaker, in a cab on June 4 when he was shot and killed, was today indicted for murder in the first degree. Young who had been a close friend to Mrs. Patterson for several years, met her by appointment, a couple of hours before the time set for sailing of the steamship which he was to sail on with his wife for Europe. They had spent most of the previous evening in talk over the impending separation and it is understood that this farewell meeting had been arranged for the transfer to Young of certain letters in the possession of Mrs. Patterson. Conflicting stories have been told of the happenings in the cab and Mrs. Patterson has refused to give the details of the shooting except to say that Young shot himself and that after shooting she had picked up the revolved and placed it in Young's right hand pocket. One eye witness has presented himself and his testimony was to the effect that Young had shot himself.

The indictment shows that the witnesses who appeared before the grand jury were: Edwin N. Riggins, of the Hudson street hospital; Dr. O'Hanlon, coroner's physician; Wm. Luce, "Caesar" Young's brother-in-law, Patrolman Junior, Captain Sweeney of the Leonard street station, and Frederick McChales, a cabman. The return was made to Judge Newburger today, although the indictment was found last week. The filing of the indictment obviated the hearing of much evidence at the coroner's inquest which was held today. Only a few witnesses were examined and the jury quickly returned a verdict that Young came to his death by a bullet wound. Mrs. Patterson will be arraigned to plead before Judge Newburger in the court of general sessions tomorrow.

IN POLICE COURT

Big Crowd But Short Session

MEN FINED FOR PLAYING BALL ON SUNDAY

Woman Blacked Her Landlord's Eyes

"This looks like old times," said the dean of the news gatherers of Lowell as he stepped into the police court today. The dock was crowded, all the side seats were taken and all sorts of faces looked down from the gallery. Judge Pickman was on the bench and Lieut. Donaldson did the prosecuting. Although the attendance was large the session was a very tame one.

The four young men surrounded and arrested by Officer Frank Fox in Riverside street, yesterday, pleaded guilty to complaints charging them with trespassing and playing ball on the Lord's day. They were sentenced to pay a fine of $1 each.

HIT HER LANDLORD.

Catherine Jellison pleaded guilty to assault and battery on Louis Tremblay, her landlord. In the trial of the case, however, she tried to shift the responsibility of the disturbance that excited all Rogers street, Saturday evening. She said that her landlord attacked her and that she struck him in self defence. "I gave him a puck in the eye," she said, and the mark was there to speak for itself. Catherine was under the influence of liquor when arrested and when Catherine is in that condition she is very liberal with her "pucks." She struck Tremblay out, all right, and was making a home run when Officer Sparks stopped her at third base. Catherine had a few scratches on her face today and she said they were made by Mr. Tremblay. The latter said he did not touch Catherine and did not give her any reason to assault him. Catherine was found guilty and was sentenced to one month at the workhouse.

HE WAS DISCHARGED.

Joseph Gloddy was in police court Saturday and was tried on a complaint charging him with doing plumbing without a license. Judge Pickman took the matter under advisement and today he gave his decision. He found the defendant not guilty because the complaint was defective.

FOR DRUNKENNESS.

John White, common jail, three months; Charles Gagnon, Lyman C. Carter, Patrick Liley, John Field and Joseph Houle were fined $6 each. Patrick and Nora Fitzgerald, charged with drunkenness, were placed on probation as were also Mamie Shannon and Margaret Lannon. John J. Haley was placed on probation. Hannah Haley was fined $5 and Michael Haley was fined $2. Fred L. Devany, John Fischer and James H. Killey were fined $5 each. Charles E. Bent was ordered in $200 for his appearance before the court Wednesday morning.

Peter Rouleau charged with disturbing the peace was ordered in $200 for his appearance before the court Wednesday morning.

Everything up to date at Donnell's stables.

"Hand Made."
DOET 10¢ CIGAR NOTHING BETTER
"Union Made."

HAD A QUARREL

James Meade Was Shot and Killed

PATERSON, N. J., June 13.—James Meade, 24 years old, a bookkeeper, was shot and killed here early yesterday. The police have in custody four men and three women who were present when the shooting occurred. Robert H. Plum of Mount Vernon, N. Y., one of the prisoners, admits there had been a quarrel and that he was trying to take the revolver from Meade when the shot was fired.

The revolver belonged to Frederick H. Dater, a wealthy coal dealer of this city. Dater, who is under arrest, is a friend of Meade, and the latter's employer. Plum says he saw the revolver sticking out of Dater's pocket and that he drew it out and threw it away to prevent it being used. He then grappled with Meade and the revolver went off.

AWARDS MADE

ON ST. VINCENT DE PAUL'S TABLE AT ST. PATRICK'S BAZAAR.

Rev. James Walsh, who had charge of the St Vincent de Paul table at the recent bazaar in aid of the building fund of St. Patrick's church, reports the following awards:

Range, John O'Rourke, 18 Franklin street; hand-painted punch bowl, Edward Murphy, 349 Broadway; silk umbrella, Alfred Royce, 113 Adams street; Dolley, K. F. McCarthy, 647 Market street; lop set, D. J. Murphy, 99 Walker street; jardiniere, Teresa Garrigan, 61 Butterfield street; rocker, John Halloran, 96 Newton street, Boston; taboret, Mrs. E. T. O'Hearn, 649 Westford street; trousers, Daniel Desmond, 19 Wright street; pair blankets, Mrs. Kelley, 18 West Bowers street; 100 pounds sugar, Rev. Jas. A. Walsh, St. Patrick's church; afghan, Nora Sullivan, Broadway; meerschaum pipe, Mrs. D. Murphy, 159 Broadway; shaving set, Julia McCarthy, Charlestown, Mass.; gold locket, Mae A. Dore, Notre Dame Academy; doily, Helen Murphy, Broadway; sofa pillow, Dr. McAdams, Central street; fern dish, Kate F. McCarthy, Market street; five dollar gold piece, Ethel Enright, Fletcher street; sofa pillow, Ethel Livingston, 287 Westford street; chest of tea, Margaret Mullaney, Worcester, Mass.; box of cigars, M. Marshall, 32 Willie street; lace handkerchief, Elizabeth Page, 647 Market street; jardiniere, Mrs. F. Counihan, Marsh street; center piece, Mary C. Brennan, 49 Sixth street; ton of coal, Rose G. Duff, 11 Mill street; gentleman's hat, Ed. Gallagher, Lowell Sun; ladies' boots, Minnie Barry, 130 Cross street; barrel of flour, Margaret O'Connor, 22 Lagrange street; silk umbrella, Alice Slowey, 81 Coburn street; tub of butter, Patrick Kelly, 15 Little street; watch chain, Joseph Smith, North Adams; sofa pillow, Mabel Reilly, 1 Bay street.

Rev. Dr. Walsh announces that the diamond ring which was on his table will not be disposed of until about September.

FOUR ARRESTED

HOLD-UP OF MEN CARRYING $7000 IS CHARGED.

JOHNSTOWN, Pa., June 13.—Four men, Richard, William and Joseph Jackson of this city and Joseph Borne, of Pittsburg, were arrested yesterday and are locked up in this city, charged with the attempted hold-up Saturday afternoon of Superintendent W. H. C. Ramsey and Frank Howard, of the Johnstown Water company, who were carrying $7000 to pay the employes at the Dalton run dam.

If you want help at home or in your business, try The Sun "Want" column.

FATHER KILLED

"Bully" McRae and His Son Fought

HALIFAX, N. S., June 13.—Two giant highlanders "Bully" McRae, and his son, Jack McRae, fought like fiends in a Glace Bay, C. B., saloon on Saturday night, and during the brutal contest, the father was killed. The elder McRae about a week ago, left twenty dollars in his son's keeping and last night went into the bar room and demanded it back. The demand was refused and a quarrel at once ensued and for some minutes both men, of giant physique, fought each other from one end of the barroom to the other.

The McRaes cleared the saloon of everybody, locked the doors and then renewed the battle. The police were summoned but before they arrived the elder McRae was dead. When the door was forced open, Jack was standing over his father's body apparently trying to restore him to consciousness. The son is held to await the result of the inquest today.

PASTOR RESIGNS

LETTER OF REV. MR. FOSTER OF TYLER STREET CHURCH.

Unexpected, disquieting and unwelcome was the news that came to the ears of the congregation at the Westminster United Presbyterian church in Tyler street, Sunday morning, when at the close of the sermon, the pastor, Rev. Harry B. Foster began reading what proved to be his resignation. His letter of resignation was as follows:

"I hereby tender to the elders and members of this congregation my resignation as your pastor, the first Sabbath of July to close my ministry with you. This is done that I may be free to accept the call which has come to me from our church at Keokuk, Iowa.

"It is with deep regret, my brethren, that I make this announcement to you this day. The work in this field has been hard, and at times very discouraging, but many of you have worked heroically, and three years of labor together have forged ties which bind very strongly. A larger field has summoned me to its leadership. I feel that the Head of the church directs me to take up that work. Expressing my appreciation of your loyalty and your encouragement, I remain

"Very sincerely
HARRY B. FOSTER.

June 12, 1904."

Rev. Harry B. Foster took up his work at Westminster United Presbyterian church on the second Sunday of November, 1901. It was his first pastorate and the work has greatly prospered as a result of earnest and well directed labor. Rev. Mr. Foster leaves the church united in fact as well as in name. The logic of his words and the kindliness of his ways captured the congregation and there has been no lack of sympathy in the church work since his installment as pastor. He has endeared himself, not only to those to whom he was the spiritual head, but to a large circle of friends not affiliated with the church.

At invitation of the United Presbyterian church of Keokuk, Ia., Rev. Mr. Foster occupied the pulpit there the first and eighth of May and as a result was called to the pastorate. He wired his acceptance last Monday. He will be the fourth pastor in half a century at the church in Keokuk. In speaking of his call to the Iowa pastorate, the "Keokuk Standard" says:

"Rev. H. B. Foster of Lowell, Mass., has been called to be successor of Rev. Dr. W. C. Williamson, as pastor of the United Presbyterian church. Mr. Foster has preached here several times lately and made a deep impression as a scholarly, eloquent, interesting pulpit orator. He will take high rank even in this city, where the standard of ministers has been so high for so long."

The resignation read at the service Sunday morning will take effect July 3rd and Rev. Mr. Foster will occupy the pulpit at Keokuk, as pastor, July 10.

DR. GUNSAULUS

SAYS MEN ARE NOT BORN FREE.

CHICAGO, June 13.—Dr. Frank W. Gunsaulus has delivered the baccalaureate address at the Auditorium to the graduating class of Armour institute. "There was never a more interesting falsehood that 'all men are created free and equal,'" said he. "The declaration of independence was the work of an hour of intense excitement and on every national anniversary this phrase is misquoted because when it is taken from its context it is false. Freedom is something to be won. Men are not born free. Every power into whose control a man comes is a conquered freedom. There are no equals in this universe of God's. God is no socialist.

"The problem of problems is to get a humanity that is energetic and militant—that is restful. The world needs men who can observe the approach of tremendous coming events as the engineer does the engine—remain placid in the face of this force. Get the utmost efficiency into life with the least waste just as in the principles of physics. Put your methods into life so as to make the engine of life go ahead accurately and with power. The young man of today has an errand in the world and must make himself a capable."

TUMOROUS GROWTH

IN PLACE WHERE HIS HEART SHOULD BE.

NEW YORK, June 13.—Seized by a sudden illness in a street in Brooklyn, Rufus Smith, has been taken to a hospital where the physicians discovered his heart to be on the right side. On the left place where the heart should have been, the doctors found by the aid of the X-ray, a large tumorous growth, the exact nature of which they have been unable to determine. The chest was swollen and Smith complained of great pain, but it is expected he will be out in a few days.

CHIMNEY FIRE.

A still alarm yesterday summoned a portion of the fire department to a chimney fire in a house in Front street, owned by the Hildreth heirs.

EIGHT YEARS OLD

Anniversary of St. Anthony's Benefit Society

WITH CHURCH SERVICE AND BANQUET

Portuguese From Many Places Were Their Guests

St. Anthony's Portuguese Benefit society of this city, composed of about 500 local Portuguese, observed its eighth anniversary, yesterday, assisted by fellow countrymen from Boston, Lawrence, New Bedford, Provincetown and Peabody.

The entire society attended high mass in a body at St Anthony's church, thus opening the day's celebration. The cosy church edifice was crowded to the doors.

Rev. Fr. De Rosa, pastor of St. Anthony's, celebrated high mass and preached a beautiful sermon on the beauties of organization and affiliation with moral, right-minded societies. The choir, augmented for the occasion, gave a special musical entertainment under the direction of Mr. Peter Clune.

After the service the line of parade was formed, headed by the Humbert Italian band of Lawrence, and the procession proceeded down town. The guards of the society in their natty blue uniforms, and carrying swords, acted as escort for the officers. Manuel C. Mello was in command of the guards.

Following the guards came the officers as follows: President, Mathias Silva; vice president, Jose Avila; secretary, Manuel Mello; financial secretary, Frank B. Mavahado; corresponding secretary, Frank C. Labao; treasurer, Antonio C. Picanco, and guard, Manuel F. Braga.

For an hour the line toured the city, marching down Gorham street to Central, to Charles, to Back Central, to Central, to Merrimack to city hall, where it counter-marched and then moved direct to Odd Fellows temple in Middlesex street.

The entrance to the temple was appropriately decorated and the band lined up and played at the entrance as the marchers moved within. Five hundred covers were laid, the men being served in the auditorium while the women were served in the upper banquet hall.

ACTING MAYOR'S WELCOME.

At 2.30 the formal exercises opened with a selection from "Rigoletto" by the Italian band. The chairman of the exercises, Manuel M. Santos, opened the speechmaking with brief remarks in Portuguese, and introduced as the first speaker Acting Mayor James F. Miskella, who said in part:

"Owing to the absence of His Honor, Mayor Howe, it is an extreme pleasure for me to be present and to address you on the occasion of your eighth anniversary, as a representative of the city of Lowell.

"I want to congratulate you on your splendid appearance during the parade. It was a credit to you and shows what you have learned by your affiliation with a fraternal and benefit organization, such as you represent.

"Let me say that Lowell has a great number of fraternal orders and the city is the better for them. They breathe the spirit which makes men truer, nobler, better in every respect. You are better because these organizations bring you nearer to the state, the city, and the families of your brothers. You can appreciate the great good you have done to your fellow people. I am sure I appreciate it also.

"We are not and never will be and cannot expect to be dependent upon our own individual selves. The nature of man is such that he depends upon his fellows. No man is exempt from this dependency.

"Remember that your order is doing charitable work; remember that at your meetings you elect officers to guide you through the channels they may direct and remember that you should give them your assistance and undivided attention. Your duty is to aid them in every way."

At the conclusion of the acting mayor's speech Miss Marie Joseph carried an immense bunch of flowers to the speaker, and the band played lively music and the assemblage shouted "Viva."

Mr. Joseph L. Chalifoux made brief remarks alluding to the great explorer, Magellan, and his efforts to discover the continent now called America. His words evoked much applause.

Among the other speakers were: Frank Free, president of St. Michael's Portuguese Benefit association, No. 1, of Boston; J. A. Cunha, president of Ramo, No. 1, Fundador, of Cambridge; Manuel Francis, president of A. P. B. M., of Boston; Antonio M. Borges, president of Council No. 10, A. B. A. M., of Lowell; Thomas Keegan, president of the Burkes Temperance institute, and the officers of the local society.

The committee of arrangements consisted of the following named persons: President, Manuel M. Santos; secretary, Frank C. Labao; assistant secretary, Joseph Corea; treasurer, Joseph Davila; Manuel F. Braga, Manuel J. Sphidie, J. M. Cunha, Manuel Lucia and J. G. Rocha.

O'Donnell's hacks are the best in town.

GO INTO POLITICS

MINISTER'S ADVICE TO COLLEGE MEN.

PHILADELPHIA, June 13.—In his baccalaureate sermon to the graduating class of the University of Pennsylvania, the Rev. William C. Richardson, of St. James' Episcopal church, one of the wealthiest in this city, denounced the method of filling Senator Quay's seat by appointment as an encroachment on freedom. About 200 students and the trustees heard the sermon.

"It is within the power of you, young men," he said, "to reform those conditions. Go into politics and become leaders. When the professors and students of great universities assume control we have justice in our government."

FUNERALS

DOOLING—The funeral of Mary Dooling took place this morning at 8.30 o'clock from the home of her son-in-law, 32 Hudson street and was largely attended. Services were held at St. Peter's church, Rev. Fr. Mullin officiating. The choir sang the Gregorian mass. The bearers were Messrs. Frank A. Vire, James Tummelty, Thomas Wallace, Patrick Conners, Michael Carroll and Timothy Danahy. The interment was in the Catholic cemetery, where the committal prayers were read by Rev. Fr. Mullin. The funeral was under the direction of Funeral Director John F. Rogers.

GUMBREIEZ—The funeral of Yuzesa Gumbreiz took place yesterday from his home, 9 Bert's court. Services were held at St. Peter's church, Rev. Daniel J. Hefferman officiating. The interment was in the Catholic cemetery and was under the direction of Funeral Director Thomas J. McDermott.

McMAHON—The funeral of John J. McMahon took place yesterday afternoon from his home, 47 Auburn street, and was largely attended. Services were held at St. Peter's church, Rev. Daniel J. Hefferman officiating. The bearers were Messrs. John McCarron, William Wade, Charles Whalen, James Kane, James and John Morrison. The interment was in the Catholic cemetery and was under the direction of Funeral Director Thomas J. McDermott.

MORAN—John Moran, aged 5 years, son of Michael and Sarah, died last night at the home of his parents, No. 82 Pleasant street, Dracut. The cause of death was diphtheria, and owing to the nature of the sickness the funeral which took place this afternoon at 2 o'clock was private. The interment was in the Catholic cemetery, under the direction of Undertakers J. F. O'Donnell & Sons.

ALLEN—The funeral of Lena C. Allen was held Saturday afternoon from the home of her parents, 48 First street and burial was in St. Patrick's cemetery. Undertaker C. H. Molloy had charge.

HAMPSON—The funeral of Alice Hampson took place from the home of her parents, James and Grace W. Hampson, 31 Sutherland street at 2 o'clock, yesterday afternoon. Rev. Dr. Chambre officiating, assisted by Rev. Mr. LaFleur. The bearers were Gilmore North, William Buckley, Thomas Tighe and Lewis H. Gerrad. Burial was in the Edson cemetery. C. M. Young & Co. in charge.

WHITNEY—The funeral of Mary L. Whitney was held at 2 o'clock, yesterday afternoon, from her late residence at 1568 Varnum avenue, and was largely attended. Services were conducted by Rev. Mr. Smith of the Pawtucket Congregational church. The bearers were William Ayer, Alonzo Ayer, Charles Webster and Frank Bancroft. There was a large number of floral tributes. Burial was in the Edson cemetery, in charge of Undertaker J. A. Weinbeck.

SULLIVAN—The funeral of John Sullivan was held at 2 o'clock yesterday afternoon from his late home, 13 Lagrange court, and was largely attended. A delegation was present from the Holy Name society of St. Patrick's church. There was a profusion of floral tributes. The bearers were John, James and Thomas Kerrigan and John Farley. Burial in St. Patrick's cemetery was in charge of Undertaker Peter Davey.

YOUNG—The funeral of the late Stephen L. Young was held at the residence of his daughter, Mrs. Fred H. Coggeshall, Saturday afternoon, and was largely attended. Among those present were Dr. Stephen Young, city physician of Dover, N. H., Mrs. E. E. Howell of Exeter, N. H., Mr. J. Hartwell Johnson of Nahant, Mrs. C. E. Kemp of Boston and Mrs. Charles H. Cox of Reading. There was also a large delegation from the First Spiritualist society with which the deceased had been connected a number of years. The services at the house and grave were very impressive and were conducted by Mrs. Annie L. Jones of this city. The singing was by Mrs. W. S. Davis and Mrs. James Greig. The burial was in the Edson cemetery under the direction of C. M. Young & Co., the bearers being Freeman N., E. W., Eugene E. Young and Fred H. Coggeshall, sons of the deceased.

GREENLEAF—On Sunday afternoon funeral services were held over the remains of Mrs. Emma J. Greenleaf at the Free Baptist church, Rev. A. E. Kenyon preached the sermon. The singing was by the church choir. The Odd Ladies performed their burial service with appropriate singing. Reliance Lodge, O. S. B. performed their burial service, over twenty officers and members participating. The hymn, "Come Unto Me ye Weary," was sung by Mrs. Kenyon, Mrs Gladwin, Mrs. Eldred and Miss Wright. Very beautiful and profuse were the floral tributes. At the grave in Edson Cemetery the Women's Relief Corps, No. 53, performed their burial service.

DEATHS

DRADDY—Dorothy Draddy, infant daughter of John and Belinda, died yesterday at the home of her parents, No. 28 Jewett street.

GEN. BELL TALKS

Calls Deportation of Federation Miners a Military Necessity

CRIPPLE CREEK, Colo., June 13—General Bell has given out a statement concerning his action in deporting strikers and the causes leading thereto. He attributes the recent troubles growing out of the miners' strike and the strike itself, to the socialist element in the Western Federation of Miners, who he says, captured the organization two years ago. He declares that the federation has made unionism a secondary consideration and the organization, root and branch, is being made a vehicle for the promotion of socialism. The leaders he asserts, have not hesitated to cause "weak and willing members to commit any crime to strike terror to property owners or workingmen who refuse to abide by their dictates."

The murder of non-union men by blowing up of the Independence station, he charges was "perpetrated with the aid and advice of federation leaders and by men in their employ."

The only hope for peace and security of life and property was "to exterminate the federation from the camp." As the head of the state militia, responsible only to the governor," the general continues, "became his duty to effect this result."

"The arrest of every man in the district belonging to the federation was ordered. Unless they were able to show a clean bill of health they were placed in the bull pen and held or deported. "The deportation of federation men," General Bell declares, is a "military necessity." They are not being deported because they are union men, or to destroy unionism, but because it is believed they are a menace to the peace and welfare of the district.

DEPORTED MINERS

ON THEIR WAY TO THE MOUNTAINS.

GRANADA, Colo., June 13—A large portion of the deported miners have arrived here on their way back to the mountains. The town hall has been tendered the men and a number have availed themselves of the opportunity. As most of the men were searched by the militia and their money and other belongings taken away, they are nearly all without funds.

AT DENVER

CRIPPLE CREEK MINERS REACH THAT CITY.

DENVER, Colo., June 13—The Cripple Creek union miners, deported to the Kansas line by order of Adjutant General Bell are beginning to reach here. About fifteen already have reached this city.

CANOES MISSING

Lowell Men Have Trip for Nothing

A party of 40 Lowell canoeists including several of the Vesper experts shipped their canoes from Lowell to Pepperell, Thursday intending to paddle back to Lowell yesterday via the Nashua and Merrimack rivers.

The canoeists rigged for the occasion took the train for Nashua Saturday evening and from there went to Pepperell where their canoes were supposed to be. When they arose early yesterday morning they discovered to their sorrow that the freight car upon which their canoes were shipped had gone astray and they were obliged to return home on a train again. The canoes are somewhere on the road and undoubtedly will turn up all right in due time.

For your wedding back, call up O'Donnell's.

MAYOR HOWE

EXPECTED TO ARRIVE HOME TOMORROW.

Mayor Howe is expected to return home tomorrow from St. Louis and upon his return Acting Mayor Miskella will retire from his pro tem duties. The acting mayor was at City Hall this morning and disposed of the usual amount of routine business.

LAWN PARTY

HELD BY THE COLLINSVILLE BASE BALL CLUB.

The Collinsville base ball club held a lawn party at Collins' grove Saturday afternoon and evening. In the afternoon the Waverleys of Lowell defeated the Collinsvilles at base ball by the score of 10 to 8.

In the evening dancing was enjoyed a hurdy-gurdy furnishing music.

The ice cream table had Edward Brennan, Joe Godfrey and Misses Bridget Sullivan, Sarah Silk and Ursula Donlon, as waiters and waitresses. The ham sandwich table was presided over by Misses Winnie Carrick, Bessie Rodgers and May Riley. The tonic table, which did the most business, was presided over by Charles Mooney, Thomas Coleman and William Hoole.

PREMIER RESIGNS.

SYDNEY, N. S. W., June 13—The premier of New South Wales, Sir John See, has resigned. He is retiring from public life. Thomas Waddell, the colonial treasurer and minister of railroads, will form a new cabinet.

BOTH EXECUTED

Two Murderers Electrocuted at Sing Sing

OSINING, N. Y., June 13.—Albert Koepping, who murdered John Martine in Port Jervis, and Bergstrom, who killed his wife in Mount Kisco, were put to death in the electric chair at Sing Sing prison this morning. The executions were accomplished without a hitch. Both men went to their deaths without displaying any emotion. Koepping was only 22 years old. He murdered John Martine in Port Jervis February 19, 1903, after having been rejected for non-payment of his board bill. Bergstrom, a Swedish gardener, murdered his wife by cutting her throat in a jealous rage at their home in Mount Kisco.

AGENT KILBURN

FORMERLY OF THE LAWRENCE MFG. CO. DEAD.

John Kilburn, for 17 years agent of the Lawrence Manufacturing company of this city, died very suddenly at his home in Belmont, Mass., at 1.40 o'clock, Saturday afternoon, June 11, 1901, aged 73 years and 10 months. He leaves a wife, one son, Dr. Henry Kilburn of Boston, one brother, Edward Kilburn of New Bedford, and five sisters. He was a director of the Kilson Machine company for several years, and on Wednesday last attended a meeting of that concern in this city. He was one of the first presidents of the New England Cotton Manufacturers' association, having served in that capacity from 1880 to 1883. For several years prior to his coming to Lowell he served the Naumkeag cotton mills of Salem, Mass., as agent and treasurer. In 1878 he came to Lowell and became agent of the Lawrence Manufacturing company, which position he filled very successfully. In 1885 he resigned and retired from active life. He was a very successful manufacturer and even up to the time of his death took a great deal of interest in the progress and improvement made in cotton manufacturing. In addition to his relatives he will be greatly missed by many of his old associates and friends.

PRIVATE LACHANCE

HAS BEEN PROMOTED TO BE SECOND GUNNER.

Private Lachance, a Lowell boy, who has been a private in the coast artillery for two years, at Fort Wardsworth, Staten Island, N. Y., has been promoted to be second gunner.

Our Removal Sale
AT LOWER PRICES THAN YOU EVER HEARD OF.
Will Commence June 14th and Last Until June 30th, We Will Sell You Teas and Coffees

Regular Price	Our Price	Amount You Buy for $1
A Tea at 60c	We Sell 38c	3 Lbs. for $1.00
A Tea at 50c	We Sell 33c	3½ Lbs. for $1.00
A Tea at 35c	We Sell 23c	5 Lbs. for $1.00
A Tea, at 30c	We Sell 19c	5½ Lbs. for $1.00
A Coffee at 35c	We Sell 28c	4 Lbs. for $1.00
A Coffee at 30c	We Sell 23c	5 Lbs. for $1.00
A Coffee at 25c	We Sell 15c	7 Lbs. for $1.00
A Coffee at 20c	We Sell 13c	8 Lbs. for $1.00

NICHOLS & CO., 138 Market St.,
Wholesale and Retail Dealers Coffee Roasters
LOOK FOR THE RED FRONT STORE

FROM SATURDAY'S LATE EDITION

FOUGHT IN WOODS

Little Canada Men Quarrelled Over a Girl

In a picturesque spot in the woods not far from Long pond and just across the line, in New Hampshire, two young men who loved the same girl fought for her hand between 7 and 8 o'clock this morning, and both are wearing badly damaged faces as a result of the encounter. Both men belong in Little Canada and while they deny that it was all for the love of a pretty girl who smiled upon one with the same delight that shone in her eyes when she looked upon the other, their friends say that it was for the possession of not one-half but for all of her love that the stalwart young men from Wee Canada punched holes in the atmosphere and spoiled the beauty of their facial expressions in the glow of the morning sun.

"It was a beautiful morning for a murder," said one of the 25 friends of the contestants who witnessed the fight. "It seemed almost a pity," he said, "to break the quiet of the woods and the mission of the two young men seemed to mock the pretty songs of the little birds who sang on unconscious of the presence of intruders. A little open spot in the woods was selected and we joined hands in a circle, made a human rope abut the ring, so to speak. The sun was shining through the branches of the big pines on the hill and fugitive reflections were dancing in the waters of the lake. Wild flowers and pretty blossoms made fragrant the air and even as the referee, who came all the way from Boston, was getting things in readiness, the principals remarked the beauty of the spot and the almost sacred calm of the morning.

"It was at first agreed that it would be a 'bare knuckle' fight, but later it was decided that gloves would be used. Eight-ounce gloves were ordered, but by hook or crook four-ounce gloves were used. It was a fight fast and furious from the time the referee gave them the word to go.

"The force of their blows, I presume, was augmented by thoughts of the fair girl for whom the two men battled and the end of the first round found both men bleeding profusely. The second, third and fourth rounds were as fast and furious as the first one and at its close the strong right of one of the contestants described a half circle and the gloved end landed on the point of the other fellow's jaw. The blow turned him around and he fell face downward on the green sward. The birds had ceased their singing and were twittering timidly in the branches. The sun had reached the top of the tallest pine and the referee stood over the prostrate form of the gladiator from Little Canada. Slowly he counted until ten was reached and the fellow, face downward on greensward, was counted out. The spectators shook hands with the victor, whose face resembled a war map, and the incident was closed. The fellow who was knocked out out slowly came to and acknowledged his defeat. He took it philosophically and said he would bury the memory of his defeat in the silent woods. 'The little birds,' he said, 'will sing its requiem.'"

The young men are flat-footed in their denial of the story that the hand or smile of a girl is responsible for the fight in the woods. The story they tell is not quite so romantic. The grudge has been standing, according to their version, since last Christmas and they went to the woods to decide who was the better man. They had had several little squabbles and they have been planning for some time to settle the matter. Heretofore hitches have entered into their plans and not until this morning did they succeed in getting together in the woods. It was one way of settling a dispute and it proved to be very bad for the eyes.

NARROW ESCAPE

Arthur Lemire Whirled Around Shafting

Arthur Lemire, residing at Doyle's court, off South street, had a miraculous escape from being whirled to death shortly after noon today in No. 3 spinning room of the Prescott mill of the Massachusetts Cotton Co. Lemire, after the speed shut down, was engaged in tightening a pulley. While at this work some person started the power up and he was carried about the belt twice and thrown to the ground. The ambulance was summoned and he was removed to the Lowell hospital where it was found that he had escaped with a broken arm.

WOMAN MAY DIE

Auto Party Was Attacked by Hoodlums

NEW YORK, June 11.—From a bush in the shrubbery along Eastern Parkway, Brooklyn, a gang of hoodlums has attacked a pass'g'r automobile driven by Dr. H. L. Miller. The doctor's wife and Mrs. Gardecht, who occupied the seat at her side, were badly hurt and it is feared Mrs. Gardecht will not recover. Stones and bricks and tin cans were showered on the party as they passed the ambush. Dr. Miller's arm was paralyzed by a blow and the machine collided with the curb. Both women were thrown into the driveway, adding to the hurts they already had sustained. Several firemen who happened to be near, hastened to the rescue, but the hoodlums escaped. Despite vigorous action by the police, attacks upon automobilists in various sections of the city are reported almost daily.

JOHN MITCHELL

MINE WORKERS' LEADER SAILS FOR EUROPE.

NEW YORK, June 11.—John Mitchell, president of the United Mine Workers, will sail for Europe today accompanied by Dr. W. E. Weyl, a Pennsylvania clergyman, who has worked actively in the interests of miners. They will tour the British Isles and Europe studying labor conditions. In August Mr. Weyl will go to Paris as the American delegate to the international convention of miners.

WAS UNCONSIOUS

WEALTHY YOUNG MAN FOUND IN THE WOODS.

NEW YORK, June 11.—Surrounded by a pack of yelping curs, a young man, believed to be the son of wealthy parents and a graduate of Packard University of Virginia, has been found unconscious in the woods near Flushing, L. I. Part of his clothing was missing and he had been bitten many times by the dogs. After having been treated at a hospital he gave the name of E. W. Wallace, Norfolk, Va., and said he was an artist. It was learned that Wallace had occupied a hut in the uplands near Flushing for several months, studying and sketching the vicinity. The hut where Wallace lived was filled with sketches and paintings.

FINED $5,000

RICARTE ALSO GOT A JAIL SENTENCE.

MANILA, June 11.—Judge Araullo has sentenced Artemino Ricarte, the former Filipino leader, to one year imprisonment on the charge of carrying concealed weapons and to six year's imprisonment and a fine of $5000 on the charge of conspiracy against the U. S. government.

ARE SURROUNDED

ROBBERS HEMMED IN IN PATCH OF BRUSH.

GLENWOOD SPRINGS, Col., June 11.—The Denver and Rio Grande train robbers are reported to be completely surrounded in a patch of brush on the Grand river. A posse of 100 deputies is picketed about the place and the sheriff expresses the belief that it will be impossible for the robbers to escape except by swimming the river. An attempt to do that seems almost certain death, as the river is nearly half a mile wide and has a tremendous current. The hunted men have been unable to obtain food during the past 36 hours.

CHASING REGGIE

Detectives Thought They Had Him Cornered

WANT HIM TO TESTIFY AGAINST CANFIELD

Vanderbilt Leads Jerome a Merry Chase

NEW YORK, June 11.—Believing that Reginald Vanderbilt is in this city, detectives were stationed around the residence on Fifth avenue last night and early today to serve a subpoena compelling him to appear as a witness in criminal proceedings against Richard A. Canfield. Representatives of the district attorney's office have for several months endeavored to serve these papers but have been unsuccessful. When it was reported yesterday that young Vanderbilt had suddenly left Philadelphia where he had been for several weeks a thorough search of the places in this city frequented by him was begun by a detective armed with a subpoena. After a fruitless search, the detectives concluded that Vanderbilt if in the city, was at the residence of his mother-in-law, and watch on the Neilson mansion was begun. Nothing developed during the night but today the detective succeeded in slipping into the house past a maid while the latter was picking up the morning papers at the door. A moment later, however, the detective is said to have met determined opposition in the form of a negro servant who demanded to know the intruder's business. When the detective replied that he desired to see Mr. Vanderbilt he was informed that Mr. Vanderbilt was not in the house. The detective was ordered from the premises by the negro and on leaving, again took up his station on the opposite side of the street. Later another attempt to enter the house was made by two detectives. A butler answered the bell, but when asked if Reginald Vanderbilt was in, slammed the door. A few minutes later the bell was again rung and again the butler appeared.

"I want to see Mr. Vanderbilt, and I want to see him quick," emphatically exclaimed the detective. "The house is closed for the summer and everyone has gone away," was the response. "We know Mr. Vanderbilt is inside and we want to see him," persisted the detective. The only answer was the slamming of the big door. The proceedings in which Vanderbilt's testimony is desired were brought against Richard A. Canfield by the district attorney in an endeavor to show that Canfield was the proprietor of a gambling house.

LOSSIS $100,000

Employes Escaped From Burning Building

NEW YORK, June 11.—Fire which started in a five story building on Broome street in the wholesale district today soon became so threatening that it was found necessary to send in three alarms. Many of the 60 employes were still in the building when the elevator was tendered useless by the spreading of the flames but they got out in safety by means of the fire escapes. The building was gutted. The loss is estimated at between [illegible] and $100,000.

COTTON ACTIVE

July Cotton Jumped up 45 Points

NEW YORK, June 11.—The buying movement in cotton started on Friday was again in evidence today, leading to a very active and excited market, such as the trade grew accustomed to during the stirring sessions of last summer. The supporting orders today seemed to come from the same source but some large room operators appeared to have been causing heavily short and the long endeavoring to cover for over Sunday. Commission houses had good buying orders for the new crop and the entire market ruled exceedingly nervous and sensationally strong. The opening was steady at a decline of five points to an advance of 3 points. The weather was bad and the cables were no better than due, but speculative consideration privileged the influence and before the session was an hour old July was selling well above 12 cents, reaching 12.50 and about 12.50 in New Orleans, an advance in the local market of 45 points. The late months showed somewhat smaller gains but were very strong and almost equally exciting. The highest point was reached in the last half of the hour when July sold down at 12.48, October at 10.14 and December at 10.07. These prices were a net gain from the low level of the week since last Monday of about 45 points on July and of 60 to 70 points on the new crop. Just before the close the market was finally very steady at a net gain of 18 a 45 points. Sales were estimated at 500,000 bales.

AT NOTRE DAME

ANNUAL GRADUATING EXERCISES ON JUNE 22.

Graduating exercises of the class of '04 of Notre Dame academy will take place this year on Wednesday morning, June 22, at the academy and will be of the usual high order.

MASS CELEBRATED

ANNIVERSARY OF MURDER OF KING AND QUEEN.

BELGRADE, Servia, June 11—The anniversary of the murder of King Alexander and Queen Draga was observed today by the celebration of a requiem mass at St. Mark's chapel. Great preparations were made to repress counter demonstrations threatened by the Regicides, but the religious ceremony passed off quietly. The Regicide newspapers appeared today with colored borders and published articles glorifying the murders.

FOUR MEN KILLED

Explosion in a Large Sewer in Chicago

CHICAGO, June 11—By an explosion today in a large sewer being constructed along Thirty Ninth street, manholes were blown up for many blocks, the street was badly torn and a frame building demolished. Eight persons including city engineer Miltimere were reported killed at first. An accumulation of sewer gas apparently caused the explosion.

When an investigation had been made is was found that only four men had been killed. Three workmen accompanied by city engineer Guy Miltimere who carried a gasoline torch were going into the sewer when they encountered sewer gas and the explosion followed. Their bodies were entombed. It was two hours before a successful attempt could be made to rescue the bodies.

DRIVEN FROM HOME

Miners Were Left in a Destitute Condition

SYRACUSE, Kas., June 11—76 deported Colorado miners sent out from that state on a special train in charge of half a hundred Colorado militia were dumped into Kansas today and left destitute on the prairie. With a parting volley fired into the air the militia men deserted the charges and returned west. Later the unfortunate miners were turned back to Colorado by an armed Kansas sheriff and 40 deputies. The miners had been placed on the train which was a special made up by the authorities in control of the disturbed Colorado town and in charge of well armed militia men started for the east late yesterday. At La Junta, Colorado, where the first stop was made the cars were closely guarded. The miners were not permitted to leave the cars nor were any of the hundred or so men who gathered at the station allowed to communicate with them. When a point in Kansas half a mile east of the Colorado state line was reached early today a halt was made.

It was a deserted shed on the wild prairie with no railway station, eating house or farmer's house within several miles. Without delay the men were disembarked and the militia men reboarded the train. Colonel L. W. Kennedy, the officer in command of the guard, instructed the miners plainly that they were not wanted in Colorado and told them they had better go east. Half a dozen of the soldiers fired a volley into the air to intimidate the men and the train struck west with the militia men, leaving the miners to make their way to some habitation as best they might. While the miners were were deciding on what they would do, Sheriff Jack Brady of Hamilton county, Kansas, and forty armed deputies arrived on the scene and ordered the unhappy men back to Colorado. Three of the miners had already started east afoot. The others retraced their steps at the command of the Kansas officers along the railroad track west. After a long weary tramp they struggled into Holy, Colorado, a small town near the Colorado-Kansas boundary, where they were furnished food at the big Salvation Army station located there. Despite the emphatic command of Colonel Kennedy the men, after a rest soon took up their journey west and started overland for Lamar, Colo.

UNION MINERS

ARE ON THEIR WAY TO EASTERN STATES.

DENVER, Colo., June 11.—A number of miners and citizens of Cripple Creek have arrived in Denver bound for other points where they can obtain work and remain unmolested. In one party were former sheriff Robertson, who was deposed from office, and about a dozen others. "We are getting out," said one of them, "because we want to keep out of jail."

Union men are now leaving as rapidly as possible to avoid being placed in the bull pens. When the men were discharged they were advised to remain in the vicinity, as the Portland mines would be working again as they were told with a force of both union and non-union men, as heretofore. "The camp is being depopulated of its union labor," said James Baker, "and it will take months to get over the blow." Many of the men are en-route to the Eastern states to go to work in the mines there.

CRIMINAL CHARGES

WILL BE FILED AGAINST SEVERAL HUNDRED PRISONERS.

CRIPPLE CREEK, Colo., June 11.—Peace is coming to Cripple Creek if General Sherman M. Bell, military commander of Teller county, can accomplish all that he has planned to do. It will come through the forcible expulsion of all persons who owe allegiance to the western federation of miners or who express sympathy with the miners' union.

With the exception of the Portland Gold Mining company, all the large companies and nearly all the operators who are organized as the Cripple Creek miners' association, require miners to surrender their cards as members of the Western Federation of Miners and take out cards from the Mine Owners' association before giving them employment. Union miners who renounce their federation will be permitted to remain in the camp if they have satisfactory records. Several hundred men applied at the mine owners' headquarters for cards yesterday and today and but few were issued, as the rule to investigate thoroughly the record of each applicant will be enforced. The mines are rapidly resuming work and by next Monday all except the Portland will be in full operation, employing only non-union men. No radical steps have yet been taken to enforce the agreement of the business men in and to employ no members of the unions contracted with the local trades assembly the American labor union or kindred organization. Order having been restored, Sheriff Bell today largely reduced his force of special deputies. There remain in the county jail betwee n100 and 250 prisoners against whom criminal charges will be filed, it is said, and there are about 100 in the Victor armory and Cripple Creek mining exchange hall, many of whom are marked for deportation. The situation has been made more troublesome to the military authorities and the citizens' committee by the fact that nonworkingmen have been insulted and jibed by women who are in sympathy with the strikes. None of the women have been arrested or driven out.

A LONG TRAMP

LOWELL MAN TO TRAMP TO ST. LOUIS.

Charlie Connors, a resident of ward two, but not the famous "Chuck" of bicycle fame, called at The Sun office today to announce that he was about to start on a tramp to the St. Louis exposition. He proposes to start penniless and beat his way to the fair without accepting a cent from anyone and he intends to make the trip in 20 days. He has been over the road from Maine to California and knows every blind baggage that ever ran along a track. He will write The Sun en route to let his friends know how he is getting along on the road.

CURRENCY QUESTION

DISCUSSED BY PANAMA JOINT COMMISSION.

WASHINGTON, June 11—The Panama joint commission met in Secretary Taft's office today and spent two hours in discussing the currency question. The Panama commissioners presented their views at length and produced a copy of the bill pending before their legislature providing for the establishment of a gold standard in Panama on the same basis as in the U. S. expecting a provision for subsidiary coin in silver at the ratio of 32 to 1. The same as that obtaining in the Philippines.

BODY OF MAN

FOUND IN THE RIVER AT HAVERHILL.

HAVERHILL, June 11—The body of a well dressed man was found floating in the Merrimack river in this city today and remains unidentified. The body has evidently floated down river and had been in the water about three weeks. It was that of a man about 35 or 40 years old, 5 feet 5 inches, weight 165 pounds. The man had a brown moustache, brown hair and high forehead. In his mouth was found a tooth bridge in which five teeth filled with gold were set.

PAINTERS LAID OFF.

VALLEY FALLS, R. I., June 11.—About 25 painters and car repairers employed in the local repair shops of the New York, New Haven & Hartford railroad have been laid off for an indefinite period. The reason for the action is not given. In all 200 hands are employed in the shop.

MISS MORTON'S BODY.

PARIS, June 11—The body of Miss Lena Morton daughter of Levi P. Morton of New York who died yesterday was removed to the American Episcopal church here where the funeral will take place Monday morning. The body will remain in the Morgue chapel until the family returns to the U. S.

FOR BEATING WIFE

Man Was Killed by His Daughter

NORTON, Kas., June 11—A. C. Jenkins was shot dead by his 11 year old daughter today. Jenkins was insane and had often threatened to kill his whole family. He was whipping his wife today when his daughter killed him.

CHASED BY DEVIL

Lawrence Hadwick Imbibed Too Freely

Lawrence Hadwick jumped from a two-story window in Winter street this morning and ran about the city like mad. Lawrence was seeing things and he wanted to get away from a red devil that he said was pursuing. He met Capt. Kew who was on his way home and the captain escorted him to the police station. Later Lawrence was sent to the city farm.

CASE UNDER CONSIDERATION.

PLYMOUTH, June 11—The jury at the trial of Cyrus L. Ryan for the alleged murder of a Hanover Chinaman took the case under consideration this afternoon. F. M. Bixby addressed the jury this forenoon in behalf of the defendant and district attorney Asa French spoke for the government. When Judge Stevens asked Ryan if he had anything to say the prisoner replied that he was innocent of the murder charge and he also denied that he had robbed the laundry. Judge Hardy delivered the charges and as soon as the jury had dinner they retired to consider the evidence.

LIBRARY DEDICATED.

MILTON, Mass., June 11—With simple exercises the new public library building in this town which was erected partly by town appropriation and partly by gifts at a cost of $75,000, was dedicated today. The building is of classic design.

We have added one whole floor above to our table space giving you

COMFORT

and

ICE CREAM

-AT-

HARRY RICHARDSON'S

Mechanics Savings Bank

Depositors are requested to present their books for verification during the months of June and July, 1904.

Chas. C. Hutchinson, Treas.

Lowell, May 31, 1904.

Suit Cases

DEVINE'S

88 Merrimack St.

Factory, 72 Middlesex St. Tel.

Wall Paper

-AT-

97 Appleton Street

CARNEY & BUNKER

GOLD, SILVER AND NICKEL PLATERS.

Polishing, Lacquering, Dipping and Tinning. Sole manufacturers of the Carney Weavers' Drawing-in Hook.

37 Shattuck Street, Cor. Market.

Telephone 8-15-12.

The Washington Savings Institution Pays 4 Per Cent.

Compounded Semi-Annually.

Don't Delay Depositing

265 Central St. Lowell, Mass.

GOT FULL AGAIN

Patrick Lily Did Not Keep Promise

Patrick Lily, an old man, was in police court this forenoon and pleaded guilty to a complaint charging him with drunkenness. Deputy Welch said that Patrick was a stranger in Lowell and thought it would be an act of charity to send him to the work house or state farm for a little while. Patrick didn't want to go. He said he was on his way to Manchester, N. H., from Boston and he told Judge Fisher that if allowed to go he would leave the city at once. Judge Fisher listened to his pleadings and told him to go. At exactly 4 o'clock this afternoon Patrick was taken to the police station. Patrick was too full for utterance.

HEIRS IN LOWELL

Wallace Estate is Valued at $10,000

Heirs to an estate valued at $10,000 are being hunted for in Lowell. Maria Kaley Wallace died in Chelsea about a week ago and the administrators of her estate are looking for the children of Daniel Kaley who lived and died in Lowell. It is stated that his death occurred about ten years ago. If his children are living it would be to their advantage to make known their whereabouts.

HAVING AN OUTING

CLERKS AND COURT OFFICERS AT MOUNTAIN ROCK.

The clerks of the court house and registry of deeds offices in Cambridge and the deputy sheriffs and court officers of Middlesex county are having an outing at Mountain Rock this afternoon. The main feature of the outing is a baseball game that has been hanging since the first green blade of grass peeped from beneath its blanket of snow.

DEATHS

WHITNEY—Mrs. Mary L. Whitney, widow of the late George B. Whitney, formerly electrician of the local fire department, died at her home, 153 Varnum avenue, yesterday, aged 61 years 4 months and 22 days. She leaves two daughters, Mrs. Harry Davis of Lowell, Mrs. William Littlehale of Tewksbury, and a son-in-law, Mr. A. B. Fall, and four grandchildren, Viola, Lester, Geraldine and Florence Fall of Methuen. Also one brother, Mr. Daniel V. Webster, and three sisters, Miss Sarah J. Webster, Miss Harriet Webster and Mrs. Margaret Ayer, all of Lowell.

SPORTING MEN

Will be Summoned to Appear in Police Court

Martin Flaherty, Meffitt Flaherty, Joseph Ryan and Lawrence J. Thyne will be summoned to appear in police court Wednesday morning to answer to complaints, made by the state police, charging them with promoting a public sparring exhibition.

All are members of the Dewey Grove Social and Athletic club and warrants were sworn out yesterday.

As stated exclusively in The Sun Friday afternoon the state police attended the Pantz-Kenney bout at Dewey Grove Thursday evening and they were there for the purpose of collecting evidence. Martin Flaherty is the club manager and lives at Dewey grove; Maffitt Flaherty was the referee and he lives in Boston; Lawrence J. Thyne, "old sport," was the official timekeeper; Joseph Ryan is the manager of young [illegible].

While it was rumored about town today that the state police were looking for the four men named in the complaints, such was not the case. Messrs. Ryan and Martin Flaherty went to Boston this forenoon and returned this afternoon.

Mr. Thyne was unwittingly drawn into the affair by consenting to act as official timekeeper, a mild offence surely. He had nothing to do with the arrangements for the fight.

STREET REPAIRS

Supt. Farnham Improving His Opportunity

The street department is busily at work on repairs in different streets, because of the fact that no new work has been voted by the city council. Supt. Farnham [illegible] the [illegible] of the [illegible] that [illegible] the department an opportunity to make [illegible] repairs. [illegible] no new work [illegible] repairs have been neglected and as a result there [illegible] streets badly in need of repair at the present time.

OAKVIEWS DANCED.

The Oakviews held their annual dance at Thomas T. Hoe Memorial hall in North Billerica last night and there was a large attendance. A dance order of 18 numbers was carried out and music was furnished by Kitt[illegible] orchestra. The officers of the affair were General manager, Frederick H[illegible]; floor director, Charles Cowdrey, aids Fred Conley, Fred Gutman, Fred [illegible], Charles Defoe and William [illegible].

JAPANESE MURDERER HANGED.

FOLSOM, Cal., June 11.—Kokichui Ilhaka was hanged here yesterday for the murder of Mr. and Mrs. T. Yoshimoto and another Japanese in Sacramento a year and a half ago.

EARL GREY

APPOINTED GOVERNOR GENERAL OF CANADA.

LONDON, June 11—It is announced that Earl Grey, Lord Lieut. of Northumberland has been appointed to succeed the Earl of Minto, governor general of Canada.

BANK CORPORATION.

SAN FRANCISCO, June 11.—Negotiations have been in progress for some time in San Francisco, it is said, looking to the organization of an international bank corporation by local capitalists and a Japanese syndicate headed by President [illegible] of the [illegible] Kaisha. According to the plans outlined the institution is to have a capital of $10,000,000 and to control the [illegible] exchange between the United States and the orient. The movement to start the [illegible] came from Japan with the proposal that $5,000,000 would be subscribed in that country if the other half of the capitalization would be [illegible] in America. President [illegible] is said to be one of Japan's wealthiest men.

"SANE" FOURTH IDEA.

CHICAGO, June 11—The project instituted by the Chicago amusement association for the celebration for a "Sane" Fourth of July by subscription has been formally abandoned at a meeting held for the purpose. The funds raised are insufficient. The plan included free fireworks for the children under the supervision of appointees of the association with physicians and the fire department near at hand. Geo. Fabyton president of the association declared the people of Chicago were illiberal. The directors asked for $6000. The amount subscribed slightly exceeded $600.

Dyspepsia

Don't think you can cure your dyspepsia in any other way than by strengthening and toning your stomach.

That is weak and incapable of performing its functions, probably because you have imposed upon it in one way or another over and over again.

You should take

Hood's Sarsaparilla

It strengthens and tones the stomach, and permanently cures dyspepsia and all stomach troubles. Accept no substitute.

CARTER'S Cough Balsam 25c

WILL CURE THAT COUGH

Carter & Sherburne's

LOW-PRICED DRUG STORE,

Merrimack, Cor. Bridge Street.

Special Stamp Offer on Window Screens

For this week. $1.00 worth of Trading Stamps FREE with every Screen

O'Brien Bros

TEA DEALERS

All Kinds of Trading Stamps. 227 CENTRAL STREET.

FROM SATURDAY'S LATE EDITION.

OFF FOR CAMP DUTY

Companies C and G Started For Framingham

The members of Companies C and G of the Sixth regiment, M. V. M., left this morning for their annual tour of camp life for a week at South Framingham. The boys left on a special train at 9.10 o'clock and were joined at Concord, Mass., by the company from that town.

The soldiers reported for duty at the armory in Westford street this morning at 5.30 o'clock, and every man was in heavy marching order, including the regulation uniform, cartridge belt, canteen, haversack and rifle.

At 8.45 o'clock the buglers of the different companies sounded the "fall in" and after the first sergeants had read the roll call and the companies were turned over to their respective captains, the march was started for the Middlesex street station, Company G leading, followed by Company C.

CAPT. COLBY T. KITTREDGE OF CO. C.

Company G is under the command of Captain William Fairweather. First Lieutenant George S. Howard and Second Lieutenant Pearl T. Durrell, while Company C is officered by Captain Colby T. Kittredge. First Lieutenant Gardner W. Pearson and Second Lieutenant Andrew Y. Rodger.

The full complement of the companies is 60 men and three officers and Company C went away with ten men short, but Captain Kittredge brought 18 recruits, and to a representative of The Sun he said: "If I cannot get ten recruits out of this number I will be greatly mistaken." Company G was shy three men but will get that number out of the recruits who will go down to camp.

It is doubtful if the companies will go into Boston Friday of next week, although the matter has not been settled by the militiamen. The sham battle, it is expected, will come off on Wednesday and the local companies expect to be well up in points in this battle as the experience of several weeks ago at Chelmsford will count for a good deal.

Troop F cavalry of Chelmsford, met early this morning and went over the road to the camp, Capt. Monahan expecting to reach the camp as soon as the local companies.

CAMP AT FRAMINGHAM.

The breaking out of the garrison flag at headquarters occurred yesterday noon at South Framingham when Brig. Gen. Thomas R. Matthews, attended by his aide, Capt. Charles Kenny, arrived. The major portion of the staff was at headquarters to receive him, and later in the day Lieut. Col. Walter L. Sanborn, A. A. G., issued the routine camp orders for the tour.

It promises to be quite a strenuous week for the brigade, but Gen. Matthews has seen to it that there will be a few hours each day devoted to recreation.

The hours of service each day are as follows: First call, 5.30; reveille, roll call and setting-up drill, 5.40; breakfast call 6.30; surgeon's call, 7; police camp, 7.05; 1st sergeant's call, 7.30; officers' call (council of officers), 7.35; inspection of quarters (mounted arms,) 7.45; regimental guard mounting, 8.05; adjutant's call (guard mounting), 8.15; first call (boots and saddles), 8.30; inspection of quarters (infantry), 8.45; assembly (mounted arms), 8.45; drill call, 8.50; recall, 10.05; first call (infantry), 10.05; assembly, 10.15; adjutant's call (drill), 10.20 a. m.; recall, 12 m., orderly hour, 12.15; dinner call, 12.30; first call (infantry), 2; assembly, 2.10; adjutant's call (drill), 2.15; recall, 3.30; first call (boots and saddles), 3.30; assembly, 3.45; drill call (mounted arms), 3.50; recall, 5; first call (evening parade), 5-5.45; assembly, 5.10-5.55; adjutant's call (parade), 5.15-6; supper, 6.30; retreat, 7.20; first call, 9.50, tattoo (roll call), 10; call to quarters, 10.15; taps, 10.30 p. m.

Officers and men detailed for brigade guard will be formed and mounted as if a part of the regimental guard, the senior officer present taking command.

In order to insure uniformity throughout the brigade the second reliefs of all guards will be posted at 10 o'clock a. m. At all guar dquarters a school for the instruction of sentries will be conducted by the senior officer, in such manner and at such times that every sentinel shall be instructed and recite at least once, both in the morning and in the afternoon. One hour will be devoted to each session.

Regiments will hold evening parade at separate hours, alternating these hours each day.

All drill will be performed in canvas working suits, with campaign hats and leggins, which will be the bill of dress until time for evening parade; ceremonies in blue uniform, white gloves and leggins. The blue uniform will be worn from time of evening parade until after tattoo roll call.

The following officers are detailed as brigade officers of the day: Today, Lieut. Col. George H. Priest, 6th infantry; Sunday, Maj. Frederick G. Southmayd, 2d infantry; Monday, Major Harry B. Fairbanks, 2d infantry; Tuesday, Major Cyrus H. Cook, 6th infantry; Wednesday, Major Frederick E. Pierce, 2d infantry; Thursday, Major Warren E. Sweetser, 6th infantry; Friday, Major Isaac N. Marshall, 6th infantry; Saturday, Lieut. Col. Edwin R. Shumway, 2d infantry.

On Sunday all drills will be omitted. At 9 a. m. on that day regimental, separate battalion and unattached company commanders will thoroughly inspect their commands. After the inspection the blue uniform will be worn for the remainder of the day. Religious services will be held at headquarters of the 2d and 6th regiments.

Yesterday morning large details of all commands reported for duty for fatigue work, and before sundown every tent and marque was erected under the supervision of Capt W. O. Webber, brigade engineer.

At 10 a. m. yesterday a detail of troop F. under command of Sergt. Ripley, reported for duty to the provost marshal, and the quartermasters and their sergeants reported to Capt. Walter H. Woods, brigade quartermaster.

Brig. Gen. Otis H. Marion, the new surgeon general, was on the field early yesterday, and saw personally to the distribution of the medical stores and also to the hospital and sanitary arrangements. He was assisted in the work by Maj. Howard S. Deering of the 1st heavy artillery, who has been detailed for the tour as medical director. Under the latter's direction the medical officers will give instruction in first aid to the injured, during a portion of the morning drill period. Each medical officer will give this instruction to one battalion one day during the encampment.

The following details reported to Capt. Stanwood G. Sweetser, quartermaster, 6th, at 12 m. today. From the 2d, one second lieutenant, one sergeant and three privates, and from the 6th infantry one sergeant and three privates. These details will be drilled daily as a temporary fire brigade, and will be exempt from guard duty; one private from each company of infantry will report at the same time and be enrolled as a callman, but will not be excused from guard duty.

Two Worcester companies of the 2d infantry arrived in camp late last evening, having come over the road by trolley, and were heartily received by their comrades. The balance of the regiment, with headquarters from the western part of the state, arrived at camp this morning about 11 o'clock, as also the 6th infantry and Battery C of Lawrence.

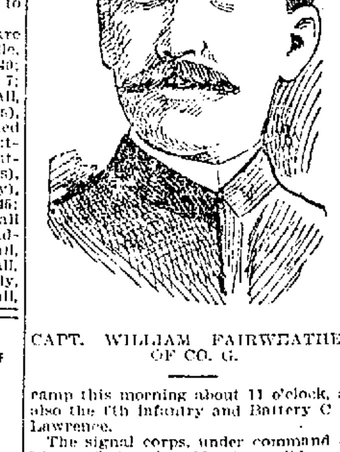

CAPT. WILLIAM FAIRWEATHER OF CO. G.

The signal corps, under command of Lieut. Christopher Harrison, did some smart work yesterday, as immediately after arrival it pitched its quarters and before dark had the whole field strung with wires and all headquarters connected by telephone.

Electric lights have been installed at brigade and state headquarters, and were turned on for the first time last night.

The principal attraction last evening was the band concert at South Framingham and which was largely attended by members of the brigade.

Judging from reports there promises to be a large influx of visitors to camp on Sunday, as all the electric roads centering here announce special extra service for that day.

MME. MELBA DECORATED.

LONDON, June 11.—King Edward has conferred upon Mme. Melba the decoration for science, art and music. She is the first woman upon whom it has been bestowed.

IT IS A MATTER OF HEALTH
ROYAL

BAKING POWDER
Absolutely Pure
THERE IS NO SUBSTITUTE

BUBONIC PLAGUE

Caused Great Panic in Paita, Peru

GUAYAQUILL, Ecuador, June 11.—News has reaced here of an outbreak of Bubonic plague at Paita, Peru (on the border of Ecuador and Peru) and is causing a great panic. The board of health is acting energetically to prevent the introduction of the plague here. The port has been closed to arrivals from infected ports and a sanitary condition has been established at the frontier to prevent the introduction of the plague by land. Ten persons died of the plague at Hayti June 10 within three hours. The disease is rapidly spreading.

STRIKER ARRESTED

IS CHARGED WITH ASSAULTING NON-UNION MEN.

NEW YORK, June 11.—Five non-union men who have been engaged to fill the places of striking firemen on a coal steamer were attacked and roughly handled by a score or more of strikers today while on their way to a pier to board a tug which was to take them down the bay. The strikers seized the five men and got their baggage, which they threw into the river. They were beating the non-union men when a patrolman stopped the trouble. One of the strikers was arrested.

CHEMICAL RESISTANCE

DISCOVERED BY TEACHER IN BRADLEY INSTITUTE.

CHICAGO, June 11.—A despatch to the Tribune from Peoria, Ill., says:

Miss Adelaide Nickel, a teacher in the art department of the Bradley insitute, in an attempt to rediscover Madder printing, has discovered a chemical resistant that when used on white duck with stencilled design, makes possible dyeing in blue and white. The resistant is applied with a brush through the stencil and the material thus designed with the resistant is thrown in a blue vat. When removed the design is clear, there being no evidence of running colors. The process is similar to zinc etching work.

MADE THREATS

TWO YOUNG MEN ARE UNDER ARREST.

MUSCATIN, Ia., June 11.—Robert Morrison, son of County Clerk Joseph Morrison, and Charles Stoker, both aged 19, were arrested yesterday by federal officers, charged with sending letters to Peter Musser, a wealthy lumberman, threatening to kill him and his daughter unless he deposited a large sums of money in a secret place.

The first was sent ten days ago and demanded $3000. No heed was paid to it and a second and third letter were sent demanding $4000. Suspicion pointed to the young men arrested and yesterday they confessed. Musser is rated as one of Iowa's richest men.

JOHN B. COTTON

CHARGED $265 A DAY FOR HOLDING DRAFT.

BOSTON, June 11.—It is costing John B. Cotton, agent of the commonwealth at Washington, $265 a day to hold on the draft for $1,615,000 which belongs to the state on account of Civil war claims allowed by the federal government.

There are 1440 minutes in a day, and every minute that Mr. Cotton takes, sleeping or waking, in which he delays making up his mind to send the draft to this state, is costing him 18 cents. Gov. Bates and Att'y-Gen. Parker are well satisfied with the situation, and are enjoying it apparently quite as serenely as Mr. Cotton is reported to be doing.

They do not think Mr. Cotton will let the matter run on until his prospective $161,000 fee melts away entirely. It would take not quite two years for it to disappear if he has to use it paying interest charges to the state.

Mr. Cotton has been notified by Att'y-Gen. Parker that the commonwealth is charging him 6 per cent. interest, the legal rate in Massachusetts, for the amount so long as it remains out of the possession of the commonwealth. The draft was made payable to Gov. Bates and is not Mr. Cotton's property in any sense.

The treasury officials turned over to Cotton the draft for the sum appropriated by congress in allowance of the state's claims, but Mr. Cotton, knowing that the governor and the attorney-general regarded his fee of 10 per cent. as exorbitant and do not intend to pay it unless satisfied that the state is morally bound to do so under its contract with him, conceived the idea of retaining the whole amount until he should receive some assurances that he would not have to fight for what he regards as his just dues. Governor Bates and Att'y-Gen. Parker regard Mr. Cotton's conduct as an impudent attempt to hold up the commonwealth, while Mr. Cotton probably considers that he is acting only with wisdom from the standpoint of prudent self-interest.

It is believed by the state authorities, however, that when he finds himself confronted with an interest charge of 6 per cent. on a draft for over a million and the possibility of a suit to recover the amount, he will deem it more prudent to forward the draft than to hold it, for the interest on it will soon make heavy inroads into his expected fee of over $160,000.

The position of the governor and attorney-general is that Mr. Cotton's obligation to transmit the draft given to him as an agent, by the treasury officials, and the obligation of the state to pay him for his services are two separate obligations, each of which should be construed and carried out on its own merits independent of the other.

MARCONI ARRIVES.

NEW YORK, June 11—Wm. Marconi and Judge Septimus J. Hanna, the Christian Science lecturer, were passengers on the steamer Campina which arrived today from Liverpool and Queenstown.

CASTORIA
For Infants and Children.
The Kind You Have Always Bought
Bears the Signature of Chas. H. Fletcher

KUBELICK LOSES

He Must Pay Costs of the Suit

BERLIN, June 11.—"Suit dismissed with costs to be paid by the plaintiff" was the verdict of the court yesterday at Frankfort-on-the-Main, in the suit which Kubelik, the violinist, brought against Dr. Gehermann, the music critic of the Frankfurter Zeitung, for what the violinist deemed insulting personalities in criticisms of his concerts. Dr. Gehermann described Kubelik as a "stupid looking man (bloede dreinschauenden) of superfine, effeminate appearance," and spoke of him also as a specialist and "miracle" worker who produces nothing but tones". The proceedings turned partly upon the meaning of the word "bloede" which experts testified was used in North Germany in the sense of "shy" or "expressionless," and the court noted that Dr. Gehermann came from Berlin to Frankfort. But Herr Schwarzschild, Kubelik's lawyer, saw in the word proof that offensive personalities characterizing Berlin musical criticism were being introduced. The Frankfort lawyer also objected to the word "specialist" which he claims was only applicable to a variety performer. Dr. Gerhermann's defense of the word "bloede" was that he only meant to say that Kubelik rivetted his eyes on one spot when playing. The presiding judge took a hand in the proceedings and pointed out that he possessed a pamphlet written against Wagner during the great composer's life time, and designed to prove that Wagner was crazy.

Yet Wagner never once brought suit against his critics.

The judge also claimed that Kubelik invited criticism of his personal appearance by having full length portraits of himself displayed in shop windows as advertisements. Experts who were called testified that Kubelik possessed astonishing technique but that he aimed more at external effects than artistic views.

His whole program was arranged with the view of displaying virtuosity. The court in explaining the reasons for dismissal of the suit said the word "specialist" was justified, since Kubelik "cultivated the breakneck feats of a Paganni," adding, "It is now customary everywhere for critics to describe the personal appearance of artists for their readers who were not present at the concert," and continues: "Kubelik would have been better satisfied if the criticism had been more flattering." The court said the expression "Bloede" was not insulting and added: "If Kubelik had a crooked nose and the critic mentioned it, that would not have been an insult. The verdict of the court is, therefore, acquittal."

McNARY SUES

THE DEFENDANT IS EX-CONG. FITZGERALD.

BOSTON, June 11.—Congressman William S. McNary has brought suit against John F. Fitzgerald for an alleged libel published in the latter's paper, The Republic. An attachment of $20,000 on the real estate of Mary Josephine Fitzgerald, in Dorchester, was recorded in Suffolk county registry of deeds yesterday afternoon. This is the estate purchased by the Fitzgeralds and the attachment is made on the assumption that it is the property of the defendant in this suit.

The feud, which has now culminated in this suit, is purely a political one. For some time past The Republic has been devoting considerable space to the present congressman from the 10th district. Suggestions that McNary should be succeeded in office by another of his party have formed the basis of the articles, and Fitzgerald has claimed that his failure to secure the American League baseball team in this city was due in a great measure to the efforts of McNary. The latter transaction has had a tendency to widen the breach between these two political leaders.

Mr. Fitzgerald said yesterday:

"I am not at all disturbed by this attachment. If Mr. McNary is really anxious for what he calls a vindication he would hardly bring a civil suit, but would sue me for criminal libel, so that the case might be tried before his election next fall. Now, it cannot be heard, probably, for two or three years. This shows how badly he feels.

"Then, the $20,000 attachment is practically all on my residence in Dorchester, which is the property of Mrs. Fitzgerald. No, I am not worrying."

NARROW ESCAPE

FROM INSTANT DEATH OF A POLISH RESIDENT.

Yesterday, at the new Polish Catholic church being erected in High street, a man whose name could not be learned had a narrow escape from instant death. The latters were at work on a staging at the ridge of the roof which is about one hundred feet high and in some unknown way one of the planks of the platform on which the men were at work fell, coming down in a perpendicular position and just grazed the shoulder of a man who was standing at a carpenter's bench looking over the plans of the building. The plank which was about six feet long and a foot wide by two inches thick penetrated the temporary floor of the auditorium and sank about three feet into the hard clay of the basement. The man turned deathly pale and instantly took his departure, feeling that he had a providential escape from instant death.

CAPITAL OF $11,000,000.

ALBANY, N. Y., June 11.—A certificate of consolidation of the Rochester Gas and Electric company and the Rochester Light and Power company, under the title of the Rochester Railway and Light company of Rochester was filed today with the secretary of state. The capital is $11,000,000 divided into 45,000 shares of preferred and 65,000 shares of common stock. The preferred stock is to bear 4 percent dividends for two years and 5 percent hereafter. In the directorate appears the name of James Richardson of Providence, R. I.

THE OXFORD GAMES.

LONDON, June 11.—The committee of Oxford and Cambridge universities having in charge the arrangements for the athletic meeting with Harvard-Yale teams will meet June 13 to consider conditions suggested by the Americans and to fix a date for the contest. It seems probable that July 23 will be selected as the most available day on which King Edward will be able to be present, owing to his majesty's other engagements.

The members of the committee say it will be decided to suggest the same program and conditions as governed in 1899, but they do not anticipate any difficulty in arranging a compromise if necessary.

HELD IN $15,000

Former Bank Teller Waived Examination

NEW HAVEN, Conn., June 11.—Douglas M. Smith, the former teller of the National Tradesmen bank, who was arrested on the charge of embezzlement of $40,000 from the bank appeared before U. S. Commissioner William Wright today. He waived examination and was held for the August term of the United States district court under bonds of $15,000. The men who gave security for Smith at the time of his arrest will continue to act as bondsmen. The proceedings before the commissioner were entirely formal and occupied only a few minutes.

GENERAL KUROPATKIN A VERY BUSY MAN

LIAO YANG, June 11.—The entire Russian plan of campaign is directed from a railway carriage here in which Gen. Kuropatkin works, eats and sleeps. The car is divided into a saloon and bed room. The commander in chief passes most of his time in the study at work, surrounded by his aides. Although small of stature, Kuropatkin is at once distinguishable among his entourage, however brilliant may be their uniforms, by his determined gestures and sturdy figure. He has the reputation of being severe, but just, and his word is law. His officers express the fullest confidence in him and he is the idol of the common soldiers and the foreign attaches find him most pleasant. He takes little or no rest except a half hour's siesta after lunch when the heat is excessive, and he occasionally indulges in the distraction of reading literary works.

Dispatches from the scene of operations are brought to him at any hour of the day or night. The General eats well, but hurriedly, seldom remaining at the table more than a half hour. He drinks wine sparingly, smokes a cigar or two after breakfast and sets a general example of abstemiousness to his officers. He rises at 5 o'cock and retires at midnight. After drawing up a daily dispatch to the emperor, summarizing the situation, his mornings are engaged in considering correspondence and tactic questions. He often mounts a horse and makes a tour of inspection of the camps and military works around Liao Yang, sees visitors during the afternoon and receives the reports of the generals at the theatre of operations. Kuropatkin is much interested in the Red Cross work, visits the hospitals and speaks encouragingly to the patients. He never misses going to the station to meet trains bringing in wounded men and out of the funds sent from St. Petersburg, gives them money according to their rank—one dollar and a half to the unmarried, $2.50 to a married man and as much as $2.50 to officers. He also distributes medals to the wounded who have performed acts of special bravery.

BANDITS PILLAGING AT NEW CHWANG

NEW CHWANG, Friday, June 10, 7 a. m.—(Delayed in transmission.)—Messengers sent to ascertain the truth of reports that the Russians are moving a large force in an attempt to relieve Port Arthur, returned here last night without having learned anything. A Japanese cruiser has been seen near Kaichou during the last three days. She is supposed to be watching the Russian gunboat Sivitch which is bottled up here to prevent her from making a dash for the open sea and attempting to reach a neutral port, and there disarm. Local merchants have been informed by Shanghai shipping firms that they will not undertake at their own risk the delivery of merchandise of any nature at this port. The Russians continue to receive immense cargoes of flour and large amounts of specie. U. S. Consul General Miller is making a close investigation of the death of Lewis Tezel, the correspondent of the London Telegraph who was recently killed by Chinese soldiers. The Chinese general has expressed much regret and says he will punish the men who shot Etzel when they return. They have not been seen since the Etzel incident. The funeral of the correspondent was largely attended. General Kondratsevitch and his staff, the civil officials and the consuls were present. Bandits are pillaging the outskirts of New Chwang almost nightly.

RUSSIAN RESERVES BEING CALLED OUT

ST. PETERSBURG, June 11, 4.50 p. m.—The correspondent of the Associated Press hears that Gen. Kuropatkin is reversing General Kuroki's flanking movement north of Saimatsza by sending troops from Mukden to Gen. Kuroki's right wing. The army reserve men of St. Petersburg are being called out today although the mobilization of the first army corps does not apply to these men.

The source of the report is not exactly traceable.

JAPANESE ARMY GREATLY REINFORCED

LIAO YANG, Russian Headquarters, June 10.—Reports from Chinese sources are to the effect that the Japanese forces near Port Arthur have been heavily reinforced. It is believed that an attempt to take the fortress by assault will be made so soon as the Japanese are strong enough to invest it on the land side and at the same time protect themselves from possible attack in the rear in case the Russians send a force from the north. There are persistent rumors again that the Port Arthur squadron has succeeded in making a sortie but no official confirmation of the report is obtainable. The Russian reinforcements on their way here will soon materially change the situation and enable General Kuropatkin to move freely. General Kuroki's main army is still at Feng Wang Cheng. Russian outposts cover his right flank above Saimatsza and extending eastward. They are in constant touch with the enemy and there are almost daily skirmishes of more or less importance.

DOWIE ARRIVES

HE COULD NOT GET HOTEL ACCOMMODATIONS.

NEW YORK, June 11.—John Alexander Dowie arrived here today, from Holland and made a tour of the hotels, accompanied by his wife and son and escorted by deacons, in search of accommodation. Everywhere he met with a refusal as the hotel managers are afraid of a repetition of the rowdyism which marked Dowie's former stay here. Ultimately being unable to find lodging, Dowie proceeded to the Zionist headquarters. These have been connected with the police telephones, in anticipation of a possible onslaught by the mob.

WILL SURRENDER

Smith Will Appear Before Grand Jury

WANTED IN CONNECTION WITH YOUNG CASE

Is Brother-in-Law of Nan Patterson

NEW YORK, June 11.—Counsel for Nan Patterson has informed a representative of the district attorney and also the detectives who have been searching for him that J. Morgan Smith, brother-in-law of the woman who is held pending investigation into the death of the bookmaker, Frank T. Young, last Saturday, will be surrendered next Monday. At the same time assurances were given that Smith will then appear before the grand jury and purge himself of contempt of court which he committed when he failed to answer a subpoena. Smith is now outside the state and is safe from arrest on the warrant of attachment issued last Thursday by Judge Newburger but it had been the intention of the district attorney to have him arrested on another charge and brought back to this city. The promise to surrender him will probably now cause District Attorney Jerome to abandon that plan though the police will continue the search for the missing witness, Captain Sweeney, in whose district the shooting occurred, believes no great difficulty will be experienced in persuading Smith to tell all he knows about the death of Young and the cause leading up to it. There are reports which as yet are unconfirmed that the attitude of the defence will change next week and that an explanation of the tragedy of the cab will be offered by the woman who was Young's companion when he was shot.

COMMITTED SUICIDE

RETIRED LAWYER WAS IN ILL HEALTH.

BOSTON, June 11—E Kellogg, a retired lawyer of this city shot and killed himself today at the home of his brother in Dorchester. Kellogg was 53 years old and had been in ill health.

STABBING AFFRAY

DAVID SULLIVAN IS UNDER ARREST IN LAWRENCE.

LAWRENCE, June 11.—David Sullivan, aged 19 years, of Middle street, was arrested this morning on a charge of assault with a dangerous weapon.

Sullivan and three Poles became engaged in a quarrel shortly after midnight at the corner of Middle and Garden streets. Blows were struck and during the fight two of the Poles were stabbed.

Joseph Wozsnor received a knife wound in the neck, another in the arm and still another in the hand. Albert Stosa was stabbed in the hand. Neither man was seriously injured.

Sullivan ran to his home on Middle street and jumped into bed, where he was found soon afterwards by Sergeant Spranger, Policemen Donovan and Kline.

Sullivan admitted that he had trouble with the Poles but that he did not cut anyone. His shirt was covered with blood and he could not offer any explanation of how it came there. The Poles say that Sullivan did the stabbing. The knife used has not been found. The Poles and Sullivan tell conflicting stories about what caused the trouble.

REPORT OF DEATHS

FOR THE WEEK ENDING JUNE 11, 1904.

June
3—Mary E. Longley 40, cirrhosis of liver.
Alice L. McEvoy 5, diphtheria.
Myrtle J. Johnmore 1 day, inanition.
4—Phebe Putnam 90, old age.
5—Eliza Lane 53, endocarditis.
Margaret A. Rabbitt 34, peritonitis.
Cornelius Nabb 6 mos., meningitis.
Sarah Saggs 2 mos., convulsions.
Earl C. Thayer 3 days, heart trouble.
6—Flora Rheforte 5, burns.
Arthur Sauze 2, pneumonia.
Lalla Chifeault 2 mos., bronchitis.
7—Patrick J. Dolan 21, bronchitis.
Frkdy Landre 17, appendicitis.
Joseph L. Cote 3 mos., pneumonia.
8—Marietta T. Sanborn 15, surgical shock.
9—Catherine Mellin 11 days, premature.
Zofya Sosliwiez 12 days, marasmus.
7—L. Samuel St. Care 7, drowning.
9—Stephen L. Young 72, paraplegia.
10—John Sullivan 66, cer. hemorrhage.
John L. McMahon 27, pulm hemorrhage.
Lena G. Allen 2, meningitis.
Alice Hampson 2, pneumonia.

GIRARD P. DADMAN, City Clerk.

FISHERMEN PROTEST

SAY THEIR BUSINESS IS BEING INJURED.

NEWPORT, R. I., June 11.—A number of fishermen from the waters in the vicinity of No-Mans-Land came here today and made a complaint that their business was being injured by the battleship Illinois which is engaged in target practice off that island. The fishermen assert that the detonation from the heavy guns has the same effect upon the fish as does a thunderstorm. The fish leave the surface and remain at the bottom while firing is in progress. These conditions prevail within a radius of from eight to ten miles of the vessel and as a consequence, the fishermen say, they have been obliged to abandon their work. They said today that they had decided to lay their grievances before the secretary of the navy.

The Illinois has been off No-Mans-Land about a week, but her practice has been delayed on account of fog. Yesterday she resumed firing, but as she has been ordered to Europe it is thought she will finish her target work within a day or two.

FAMOUS BARITONE TO SING.

A rare musical treat will be given at St. Jean Baptist church tomorrow when Francis Archambeault, the famous baritone, has consented to sing. The great baritone is now on a tour with Chapman's Festival orchestra of New York, with Schumann-Heinck, Isabelle Vouton, Marguerite Lemon and other famous opera stars and soloists.

LORD DUNDONALD

Must Resign Command of Canadian Militia

OTTAWA, Ont., June 11—Lord Dundonald, commanding officer of the Canadian militia, and a hero of the South African war, must resign his position or his appointment will be cancelled by the Canadian government.

The cause of the rupture was a speech delivered recently at Montreal by Lord Dundonald in which he stated that the appointment of officers in the militia was by political preferment.

The matter came up in the house of commons yesterday. A letter from Lord Dundonald was read in which he adhered to his statement that the Hon. Sydney Fisher, minister of agriculture, was interfering with militia appointments.

Mr. Fisher replied that when he did interfere he was acting minister of militia.

Sir Wilfrid Laurier, the premier, condemned Lord Dundonald's indiscretion in strong terms. He said that the commanding officer should know that Canadians would not be dragooned by him and that there was a responsible government in this country. The commanding officer of the Canadian militia is appointed by the British government. As it would be impossible to retain an officer in the position who was not in accord with the government of the Dominion nothing remains for Lord Dundonald to do but to resign or his appointment will be cancelled.

WAYLAND MEMORIAL.

NEW HAVEN, Conn., June 11.—Approval of the plan for a memorial to former dean Francis Wayland of the Yale law school having been given by President Hadley of the university announcement is now made of the committee which will also solicit contributions. The memorial is to be a fund of $75,000 to be devoted to the interests of the law school library. On the committee will be T. Dawyer, formerly president of Yale, Hon. George Shiras, Jr., of Washington Secretary of War William H. Taft and Henry F. English, of this city. The law school faculty has contributed $3,000 under the condition that $30,000 for the main fund be raised.

LA CLUB MATINEE.

The last monthly dinner and reception of the Club La Matinee, previous to the cessation of the club's meetings for the summer season, was held Thursday night. Mrs. J. W. Paradis, Sr., being the hostess. A fine turkey supper was served during the evening at the White cafe in Merrimack street after which the party repaired to Mrs. Paradis' home in Moody street, where a whist party was held. The winners of the prizes were Mrs. Geo. E. Mongeau and Mr. Auguste H. Jean, and of the boobies, Mrs. John H. Beaulieu and Mr. J. H. Guillet.

WIRELESS TELEGRAPH.

NANTUCKET, Mass., June 11.—Representatives of the navy department are here arranging for the establishment of a government wireless telegraph station at Sankty Head. The contract for the erection of 135 foot mast has been placed and the work has been ordered rushed. It is understood that the government will install its own system on the Nantucket lightship to replace the private station now maintained.

ON SHORT TIME.

SALMON FALLS, N. H., June 11—The cotton mills of the Salmon Falls Manufacturing company went on a schedule of five days a week today. The curtailment which is due to a dull cloth market affects about 600 operators. The Great Falls mills of Somersworth are controlled by the same Boston interest which own the local mills and it is considered probable that similar orders will be issued at that plant. The Great Falls company employes 200 hands.

HAVE YOU
Ever tried the
TOOTH BRUSHES
sold by Falls & Burkinshaw for 25c and 35c. They are guaranteed perfect or replaced by a new one.
We carry in stock 10c, 15c, 20c and 50c brushes. Also Dental Plate and Prophylactic Brushes and Tooth Brushes for children.
FALLS & BURKINSHAW
RELIABLE DRUGGISTS
418 MIDDLESEX STREET
Opposite Northern Station. Cor. Thorndike St.
Open from 6 a. m. to 11.30 p. m.

Academy of Music
R. F. MURPHY, Manager.
MONDAY, JUNE 13th
WRESTLING MATCH
Grandest tournament Lowell ever saw.
WILLIAM LADUE
Lowell's Champion Wrestler
vs. PETER HOLLY
The French champion best 2 out of 3 falls $50 a side.
Henry Barette vs. Eddie Chaput, William Landergan vs. Jack Thebadore, Kid Johnson, Boston, vs. Young Kans, Newark, N. J., and others.
PRICES—25c, 35c, 50c.

CHICHESTER'S ENGLISH
PENNYROYAL PILLS

Original and Only Genuine.
SAFE. Always reliable. Ladies, ask Druggist for CHICHESTER'S ENGLISH in RED and Gold metallic boxes, sealed with blue ribbon. Take no other. Refuse Dangerous Substitutions and Imitations. Buy of your Druggist, or send 4c. in stamps for Particulars, Testimonials and "Relief for Ladies," in letter, by return Mail. 10,000 Testimonials. Sold by all Druggists. Chichester Chemical Co. Madison Square, PHILA., PA.

MEN AND WOMEN.
Use Big G for unnatural discharges, inflammations, irritations or ulcerations of mucous membranes. Painless, and not astringent or poisonous. Sold by Druggists, or sent in plain wrapper, by express, prepaid, for $1.00, or 3 bottles $2.75.

DOWN AT CAMP

Soldier Boys Give a Good Account of Themselves

CAMP AT FRAMINGHAM, June 13—There was something doing on the old camp ground Saturday evening, enough at least up to midnight to let the neighborhood know that the 1st brigade was occupying the state reservation.

A bonfire over about the infantry quarters, a dozen blank cartridges fired occasionally from some where down the line and a Roman candle or two mixed in kept up the traditions of ye olden days very nicely. It was cool enough for double blankets at headquarters during the night, but the official sunrise proved to be the real article. Old Sol smiling handsomely as the morning gun was fired. The setting up exercise was the first thing in order, but, as is usual at militia camps, was more of a drill than an exercise. As run off at all state camps, this exercise should receive more attention and then it would prove more beneficial. As it is, the work is carried out in too perfunctory a manner to be of much physical help to any one. Following this exercise came the daily camp cleaning up, and with the heavy details made for the purpose, this was soon accomplished, the field and camp "looked like a new man" after it had received its policing.

Guard mounting was the first ceremony of yesterday. In the 6th the details came out looking neat and clean, with brasses well polished. After the formation it was noticed that a non-commissioned officer was off his bearings, having stationed himself on the extreme right of the guard. In a position not down on the books. During the inspection it was noticed that one of the officers of the guard was some "foggy" in his ideas. Later on it was ascertained that a course in the general duties of guard work would not go amiss with this officer. During the ceremony the guard details were very steady and with the exception of the march past, where the review was spoiled by the crowding of the ranks, went off very well. The band of this regiment is uniformed in regulation blue, and with its instruments polished brightly, makes a very smart appearance.

Following guard mounting inspection of quarters took place, every organization's camp, the interior of tents and other belongings being in noticeably good order. After the inspection of quarters the infantry commands were assembled and marched to the parade for inspection by commanding officers. The 2d infantry took the field first, and after the commanding officer had made a personal inspection of the 12 companies, the battalion commanders inspected the arms. The 6th infantry followed the 2d in this ceremony. It was noticeable in this inspection that owing to lack of information as to how properly to care for the magazine rifles recently issued, every blouse in the 6th infantry has been badly soiled by oil. When these rifles were issued to the militia but four books of information as to the care of the rifles were issued to each company, and there were not enough to go around. Besides this shortage of reading matter no one appears to have given such instruction as was necessary to properly clean the guns, with the result that the state owns some mighty dirty blouses just now.

During this inspection it was noticed that the assistant inspector-generals, who are presumed to set an example of correctness in military attire and in other ways, were attending the ceremony dressed in olive green, while the balance of the force was in blue. As all ceremonies are attended in blue, there was conjecture as to the reason of the difference in uniforms. It was explained that the "A I's" were following on paragraph of a general order and the line was following another. Both parties in interest were right.

Following inspection services were held in both 2d and 6th regiments. At the first named the Rev Mr. Stebbins of Framingham preached, a quartet from company C sang and instrumental music was furnished by the band. The services at the 6th regiment headquarters consisted of an appropriate sermon by Chaplain Walton S. Danker, dressing by the regiment and music by the band.

After services there was nothing for the officers and men to do except to entertain their friends until evening parade.

During the afternoon an immense crowd arrived at the ground and while admission was limited to those who held passes and thousands were turned away disappointed, the camp itself was more than comfortably crowded.

When it came time for the parade of the 6th infantry, an audience numbering several thousand had gathered. The promenading throng was so persistent in refusing to fall back in order that the regiment might have room, that the small guard of infantry furnished was able to force the crowd back only a little distance and the assistant inspectors and officers of the brigade staff were forced to help out the guard. Together they cleared a limited space, but the movements of the regiment were greatly interferred with, and its work badly marred. Before the 2d regiment which followed the 6th came out, by an extra effort very fair room was made on the field and the regiment was enabled to make an excellent exhibition. As soon as this ceremony was over a majority of the spectators left the field, although quite a large number hung on until late in the evening. It was a great day and a big crowd.

At sunset the flag came down with the usual ceremony, and later the band of the 2d infantry gave a delightful concert at brigade headquarters.

The routine of drills for Tuesday will be temporarily suspended in order that the brigade may honor the 127th anniversary of the national colors. As there is no precedent for a ceremony in connection with such a celebration, Gen. Mathews and Lieut.-Col. Sanborn, his assistant adjutant-general, have decided that previous to the afternoon drills of Tuesday brigade line will be formed as for review, in line of masses at 2.30 p. m.

The commanding officers of the 2d and 6th regiments, the 1st artillery and troop F will cause their bands to report to Bandmaster F. H. Sutherland, 2d infantry, at the extreme right of the brigade line. Two companies, one each from the 2d infantry regiments, have been directed to report, with the colors of the two organizations to Maj. P. E. Pierce, 2d infantry, at the extreme right of the line. It is then proposed that the temporary battalion, escorting the colors, and preceded by the consolidated band, will march in front of the brigade from left to right and return, as in evening parade. As the colors pass the front of each organization the troops will present. The ceremony will be the first of its kind in this country, and will be well worth witnessing.

The friends of the military, wherever stationed, the Y. M. C. A., has, as is customary, erected a tent on the ground supplied with writing materials, an organ, etc., open to the soldiers and their friends, which is most liberally patronized at all off-duty hours.

Naturally, the coming retirement of Gen. Mathews, which will follow closely the close of this encampment, and the conceded advancement of Col. E. P. Clark of the 2d infantry to the command of the brigade, is causing speculation in the brigade, especially in the 2d infantry, as to who will succeed Col. Clark in command of the 2d. There are two candidates for the coming vacancy—Maj. Henry B. Fairbanks of Worcester and Maj. Frederick E. Pierce of Greenfield, the two junior majors. It is assumed that neither Col. Shumway nor Maj. F. G. Southmayd desires advancement, hence the probable election of one of the two young majors. Both were with the 2d in Cuba, Fairbanks as a major, Pierce as captain, and both are young men, excellent officers and generally liked. There is some work being done by both officers, it is said, and, following the encampment, increased efforts to gain supporters may be expected from both gentlemen.

A number of officers of the militia were present here yesterday, including Gen. Samuel Dalton, Lieut.-Col. Hugh Bancroft, Capt. J. W. Frothingham, Capt. Fred S. Hours, Lieut. C. L. Harris, Lieut. A. L. French, Capt. F. E. Whiting, Capt. S. W. Sleeper, Lieut. D. M. Goodridge, Capt. G. E. Lovett, Lieut. F. A. Walker, Capt. C. S. Nostrum, Capt. G. E. Horton, Capt. Walter L. Pratt, Lieut. G. F. Gulford, Lieut. Greig, U. S. A.; Lieut.-Col. L. B. Edes, Maj. Charles Hayden, Governor's staff; Capt. James Smyth.

This delegation from the National Lancers were entertained by troop F: 1st Sergt. J. S. Barrows, Sergt. W. H. Bird, Sergt. J. H. Blanchard, Corp. M. C. Cole, Priv. Ferd French, '76; Priv. S. A. Walker.

C. M. A. C. OBSERVANCE

FIFTEENTH ANNIVERSARY FITTINGLY OBSERVED YESTERDAY.

The fifteenth aniversary of the incorporation of the C. M. A. C. was held yesterday, the celebration including the religious observance of the Feast of the Sacred Heart, the patronal feast of L'Association Catholique.

Yesterday morning at seven o'clock a mass was held at St. Joseph's church and the members received in a body, all wearing their full regalia. Rev. Fr. Brullard, O. M. I., officiated and delivered the sermon. Rev. Lewis V. Lewis, O. M. I., spiritual director of the association and Rev. Fr. Viand, O. M. I., gave communion. After the mass the members marched to their hall in Pawtucket street where breakfast was served.

Albert Bergeron, president of the society, presided over the repast, and seated on either side of him were: Rev. Fr. Brullard, O. M. I., representing Rev. Fr. Lewis, O. M. I., the director, who was unable to be present. Joseph Harvey, vice president of the C. M. A. C.; Napoleon Loreau, assistant treasurer; Dr. D. S. Bellehumeur, physician of the association; Arthur Beauenge, Albert Jean, corresponding secretary; Henri Daigle, recording secretary, Maxime Lepine of L'Etoile, Elzear H. Choquette, J. B. G. Martin, treasurer; Emile Blais, assistant recording secretary and Zotique Gregoire of the board of directors.

Among those who spoke were the president, Rev. Fr. Brullard O. M. I., Elzear H. Choquette, Arthur Beaucage, Dr. Bellehumeur, Joseph Legare, Thomas J. Goyette, Maxine Lepine and Eugene Roussin.

In the afternoon a solemn benediction service was sung at St. Joseph's church to which the members marched in a body. Rev. Fr. Lamothe, O. M. I., director of St. Joseph's church officiated while Rev. Fr. Lewis delivered the sermon.

In the procession to the church Arthur Lussier was the marshal, and he was followed by L'Union Musicale band. Next came La Garde d'Honour preceding a carriage containing the military commission of the guard, namely Elzear H. Choquette, president, Joseph Harvey, Joseph A. Legare, Jos. E. Lamoureux. The guard carried a large American flag, and also the Sacred Heart flag which is L'Association Catholique's own flag.

Other carriages followed, bearing Rev. Fr. Lewis, the director; Rev. Fr. Viand, O. M. I., president, Albert Bergeron, J. B. G. Martin, Dr. Bellehumeur, Napoleon Loreau, Henri Daigle and other officers. In one of the carriages, the association banner was displayed. Then came the body of the members, 400 strong, all wearing their full regalia and tall hats, and a most imposing effect was produced.

The committee in charge of the whole celebration consisted of Horace Desilets, president; Emile Blais, treasurer; Marjorique Cossette, secretary; Albert Bergeron, ex-officio.

The celebration came to a close last night by a lecture at the club house by Rev. Fr. Lewis, O. M. I., who chose as his subject a study on Rosella and Jaques. Archambault, the great baritone, was present and contributed to the program. He rendered two patriotic songs, "O Carillon" and "O Canada, Mon Pays, Mes Amours" and also De Lorme's "Oh! Canton."

Mr. Ed. Vinebette played the accompaniments. Little Miss Eugenie Choquette, daughter of Mr. E. H. Choquette, presented the singer with a bouquet.

Mr. W. R. McCarthy, of the composing room of the Boston Post, who is to marry Miss Mary Meehan of Lowell street, this city Wednesday at the Immaculate Conception church, was presented with a beautiful silver tea service as a wedding gift from his associates Saturday evening.

WENT TO WILLOW DALE.

A successful outing was held at Willow Dale Saturday under the auspices of the Unitarian Sunday school. There were over one hundred present and a fine dinner was served in the pavillion. After dinner all sorts of sports were indulged in.

TWO FORDS GONE

Strange Case of Brother and Sister.

BOSTON, June 13—Captain Cain of division 4 said last night that he had no information concerning the whereabouts of Ralph Ford, the St. John, N. B. lawyer, who disappeared from the South station in this city Friday, with a considerable sum of money, or of his sister.

Station Agent Porter on Saturday received a message presumably from Ford's aunt, who lives in Providence, saying that Ford had been found in a state of stupor in a Worcester hotel.

Ford, with his sister, Ida, were on their way from St. John to Bridgeport, Conn. He left her ostensibly to mail a letter and did not return. He had $1700 in his possession, the sister said, and she feared he had been drugged. She had placed herself in the charge of the matron, and the police were notified.

While the matron was out to lunch Saturday Miss Ford disappeared, and the police of division 4 were notified of this fact also. This was at 3.30 in the afternoon.

The telephone message came to Stationmaster Porter a little while later. The police say that the message was from Miss Ford's aunt. She said, according to the police, that she had read of her nephew's disappearance in the newspapers and had taken the first train to Boston. In the South station she found her niece and took her away. She did not say how she heard Ralph Ford had been found in Worcester.

Inquiries made last night failed to show any trace of Ford in Worcester or Providence.

Miss Ida K. Ford of St. John, however, was in Worcester, where she registered at the Commonwealth hotel Saturday night. She went there about 10 o'clock and seemed much worked up. She asked the rates and the clerk told her they were $2.50 a day. She said she wanted only a room, as she did not have much money. He took $1 for the room and he says all she had left in her purse was 50 cents. She asked him to allow nobody to see her, as she had lost her brother and was very tired and wanted to sleep. When he asked about her brother she said he would probably hear more about it in the morning. The clerk thought there was something wrong and began to question her, but she would say nothing except that there would be no trouble in the house. She said she did not want any breakfast, and was then shown to her room. She arose late in the forenoon and had dinner. She then left the hotel.

The young woman is not at the Lincoln house or Waldo house in that city. She has not been near the police officials, according to their statements.

F. D. Ford of Hudson, Mass., registered at the Commonwealth hotel Friday night, but the clerk said the Hudson man was no relation to the woman.

At Providence the police failed to find any trace of the Fords in that city and it was presumed that they did not go to that city.

A careful inquiry made at Bridgeport, Conn., shows that no lawyer by the name of Ralph Ford is known in that city; none of the lawyers there had ever heard of him.

O'Donnell's funeral hacks are the neatest.

COURT MARTIAL

MAJOR TALBOT AND CAPT. FAIRWEATHER CHOSEN.

Major Thomas Talbot of Billerica, and Capt. William Fairweather of this city, have been named as members of a court martial which is to hear charges against Lieut. John F. Delaney of Co. I, of the Ninth regiment. A meeting of the court will be held at headquarters of the Second brigade in Boston, June 21, or such date thereafter as may be decided by the court.

BODY IDENTIFIED

PHILIP BANNIGAN MISSING SINCE MARCH 20.

BOSTON, June 13.—Yesterday Captain John Winniatt of South Boston identified the body of the unknown man found floating in the water off Lowell's island, Saturday, as that of Philip H. Bannigan, of 776 East Seventh street, South Boston, who has been missing from his home for almost three months. When the body was sent to Briggs' undertaking rooms a note was found in one of the pockets of the coat and through this the identification was made. Capt. Winniatt's attention was called to the note, which was written on paper similar to blocks which he uses for memoranda, and this, coupled with the fact that he had given such a note to Bannigan, proves quite conclusively that the remains are those of Bannigan. Owing to the badly decomposed condition of the body, it was impossible to make any further identification.

Bannigan was one of a party of South Boston Yacht club members, who on the night of March 20 visited the Columbia Yacht club. He left early, and from that time nothing was seen or heard of him, although his relatives made inquiry and search for him, but did not notify the police. The dead man was well known in South Boston. He was 29 years old, was of a quiet disposition and is said to have been a steady and industrious workman. His mother is seriously ill at her home, and it has not been deemed safe to inform her of her son's death.

PAWNEE BILL'S SHOW.

Pawnee Bill's Wild West exhibition has grown from a small beginning of years ago to a vast aggregation of men, women and horses, and at the same time it has expanded in its ideas from the original single type to a cosmopolitan range of exhibition. At the present time while not losing its hold of the fundamental idea of presenting pictures of early frontier life and customs, it embraces within its scope the rough riders of the world, and in this way presents a series of object lessons most interesting and diverting. Major Lillie this season presents in addition to what may be termed the purely wild west features an ethnological display typical of the far east, including Chinese and Japanese cavalry, Singalese and other racial representatives of the eastern hemisphere. Two separate and distinct street cavalcades are given upon the morning of exhibition which are promised to be well worth witnessing. The show will be here Thursday, June 23.

FELL FROM CAR.

A female passenger on a Broadway car yesterday got off rather hastily, facing backwards, as women persist in doing, and was thrown to the ground. She was somewhat bruised but went off saying she was not hurt.

SUIT FOR $30,000

Brought Against A. E. Hoyt Estate

MRS. RICHARDSON OF LOWELL DEFENDANT

Suit is Brought by the Public Administrator

An attachment in the sum of $20,000 has been made upon the property of Mrs. Angeline H. Richardson, otherwise called Lana H. Richardson, the plaintiff named in the writ being the Abbiline E. Hoyt estate of which John W. McEvoy is administrator.

The estate is that of Mrs. Abbiline E. Hoyt, who was a well known resident of Worthen street. She died in 1894 leaving various deposits in Lowell banks aggregating $10,000. She left no will and her estate was never administered until two years ago, when Mr. McEvoy, the public administrator was appointed.

It appears that during a period of several years prior to her death, Mrs. Hoyt was more or less unsound mentally. Mrs. Richardson the defendant is her daughter and the contest over the settlement of the estate is made by another daughter, Mrs. J. S. Whitney of Nashua who was instrumental in having the administrator appointed. Mrs. Whitney claimed that there was an estate to administer while Mrs. Richardson claimed there was no estate. As a result of the claim of Mrs. Whitney Judge McIntyre appointed Lawyer McEvoy administrator and several hearings were given as a result of which Mr. McEvoy has brought the suit referred to here. Mrs. Richardson's position is that she lived with her mother for many years and that previous to her mother's death she made over to her, (Mrs. Richardson) the various sums of money in the Lowell banks; that therefore, they belong to the defendant in this suit, and not to the estate. The question of Mrs. Hoyt's soundness of mind, during that period, preceding her death, enters into the case. Mrs. Whitney is represented by Daniel J. Donahoe of this city, Mr. McEvoy appearing only as administrator of the estate.

TONGUE AMPUTATED

CLERK CONTRACTED BLOOD POISONING.

HARTFORD, Ct., June 13—As a result of licking postage stamps, Miss Myra Sylverdale, assistant in the Norfolk post office, had part of her tongue removed at the hospital in this city yesterday. The physicians say that putting so many stamps on letters daily resulted in a serious case of blood poisoning. To save the patient's life it was necessary to remove a large part of her tongue.

BREACH OF PROMISE

MAN BRINGS SUIT AGAINST A GIRL.

WILKESBARRE, Pa., June 13—Elmer Oliver of Plymouth, near here, means to teach young women who jilt men a lesson. He has begun suit against Miss Elizabeth Alspaugh of Pittston for breach of promise and wants $5000 damages. "She threw me over without any reason," he said, "after being engaged for several months to marry me, and when I was making preparations for the wedding. I had given her a diamond ring and had spent considerable money in giving her a good time. I do not want to punish Miss Alspaugh, but I think the suit has taught her a lesson, and I am hopeful that other girls will take it to heart. It may serve as a warning to them not to trifle with the love of a man, and it may save some men many heartaches.

"Men are deterred from breaking engagements by the fear of breach of promise suits. There is no reason why the girls should not be withheld from jilting men by the same reason."

Miss Alspaugh when she heard that suit had been begun, sent back the diamond engagement ring, but with no word of any kind.

HE ESCAPED OFFICER

BUT IT COST FRED FALLER HIS LIFE.

NEW YORK, June 13.—To escape arrest by a policeman who was chasing him, Fred Faller, a laborer, swallowed carbolic acid here yesterday, and died in a hospital half an hour later. Meeting in the street a young woman who had refused to receive his attentions, Faller drew a revolver and threatened her and a young man who was with her. Just then a policeman appeared and Faller ran. When he saw that the policeman was gaining on him he drank the acid.

NORTH CHELMSFORD

About 50 members of the Daughters of St. George of Lawrence were the guests of Mr. and Mrs. Charles Whitehead at their home in Main street, Saturday afternoon and evening. They came from Lawrence in a special electric car shortly after 2 o'clock and were finely entertained until 9 o'clock when they returned in their special car.

Mr. Hubert Pearce has purchased a new Stanley steam carriage.

Michael Kinch who had his leg injured recently while doing carpenter work at the wool scouring plant of George C. Moore, is recovering.

CHELMSFORD

"Children's day" was observed in the Unitarian and the Congregational churches yesterday with exercises by the Sunday schools and special song services. The Unitarian church was beautifully decorated by the Willing Workers in charge of Miss Abbie Ford while Misses Alice Poore and Minnie Hardy decorated the Congregational church.

IT Deserves it. • • •

The Sun occupies the highest position in local journalism. It leads in everything. Everyone admits it to be

Lowell's Greatest Newspaper.

SUMMER RESORTS

"OCEANSIDE HOTEL"—Lynn Beach. Opens June 17, by owner, Mrs. Lottie Roby; all rooms overlook the ocean and new baseball park; table unexcelled. Rates $1, $1.25 and $1.50 per day, according to the rooms taken. Patrons of this house will do well to engage rooms early this season.

MONEY TO LOAN

DON'T BE SHORT—Plenty of money to loan to salaried people, merchants, boarding house kepers, teamsters, etc. Easy weekly payments, lowest rates in the city. Confidential; no publicity; no delay. Special inducements for quick payments. Private office. U. S. Loan Co., 90 Prescott St., room 5, Lowell, Mass.

PAWNBROKER—Money to loan; money loaned on all valuable articles, clothing; rates reasonable. A Stein, 312 Middlesex street, Lowell, Mass.

MONEY TO LOAN on furniture, pianos and all personal property. Private office. (Strictly confidential.) Room 5, Swan building, 20 Central street.

MONEY ON CREDIT without security. Boarding houses, retail merchants and salaried people; easy payments; lowest rates in the city. Merrimack Loan Co., 25 Associate building.

MONEY TO LOAN salaried people, retail merchants, teamsters, boarding houses, without security; easy payments; largest business in 42 principal cities. Tolman, room 26 Associate building.

MONEY TO LOAN at short notice on furniture, pianos, etc. Leases paid off and more money advanced. All business strictly confidential. Address W. E. Leinhas, room 9, Barristers hall.

THE BEST OPPORTUNITY IN EXISTENCE for the investment of small and large sums of idle money where it will produce a large and steady monthly revenue without risk of loss. Principal back on demand. For full particulars, address W. H. Latimer, 413 Walnut st., Philadelphia, Pa.

8 PER CENT. GUARANTEED on investments of any amount in strictly legitimate business propositions. Rankin, 108 Fulton st. New York.

30 TO 35 PER CENT. MONTHLY DIVIDENDS EARNED legitimately by our infallible system. Weekly dividends remitted by express money orders to hundreds of satisfied clients. Investments of $20 and upward received subject to withdrawal on demand. References and particulars free. The Henley Company, Merton Bldg., New York.

MISCELLANEOUS

RAILROAD AND COMMERCIAL telegraphy taught thoroughly by an experienced telegrapher, positions guaranteen when competent. H. L. Whitten, 930 Gorham st.

DR. BRETON has changed his office from Prescott street to 258 Merrimack street, where he will be pleased to meet all who may desire his services.

BENT'S NO 2 for excessive sweating feet; harmless, 25c at Falls and Burkinshaw's only, corner Middlesex and Thorndike sts.

WHITE SEWING MACHINE CO., 376 Bridge street. The light ball bearing rotary and vibrator machines excel all others for quick sewing, light running and durability. Second hand machines in stock.

DRINK GLORIA for new and vigorous life. Boyle Bros. Telephone.

We have all the new spring and summer styles in hats at Delorme's the hatter; old hats made over. 261 Middlesex st.

PRUNING, grading, turfing and all kinds of gardening done in the best manner by John Oliver, 179 Varnum avenue. Telephone 1613-5.

LADIES—Dr. LaFranco's Compound gives positive relief; powerful combination; used by 200,000 women; price 25 cents; druggists or by mail. Address LaFranco & Co., Philadelphia, Pa.

LIMBURG—Chimney expert; chimneys swept and repaired. Residence 1128 Bridge street. Telephone.

WANTED

WANTED—I will pay $50, for use of $350 for one year. Bottom mortgage security. Box 435, city.

WANTED—A single store in Lowell, centrally located. If satisfactory will take lease of the same. Address L. C., Sun Office.

WANTED—Women to wear and to show their friends and neighbors the Harp corset steel, made of 20 strands of piano wire; you can't break it; send for free sampe with instructions; sell them from free sample for 15c a pair; they cost you 9c. Harp Corset Steel Co., Central Falls, R. I.

WANTED—Children to board in country, desirable home, terms reasonable. Address Box 163, Billerica Centre.

WANTED—Children to board at 457 Lakeview Ave.

CASH PAID for second-hand furniture, also sold and exchanged. Bernstein & Quinn, 118-120 Gorham street.

QUINCY HOUSE, 53 Lee street—Boarders wanted; three square 20c meals for 36c a day, 7 days in the week. James McGregor, prop.

THE PLACE TO BUY YOUR

CASH REGISTER

Easy payments. No interest. A liberal allowance for old registers. International Mfg. Co., Room 45, Donovan building.

HOUSE TO LET

House of 21 rooms at the corner of Bridge and Fifth sts, Centralville, is in perfect repair, has steam heat and gas in each room, 2 baths, has been let for the past 12 years as a gentlemen's Lodging House, present lodgers would remain with new tenant, only very responsible person need apply. L. C. Merrill, 471 Bridge st.

UNION BUTCHERS

DECIDE TO WITHDRAW FROM TRADES COUNCIL.

CHICAGO, June 13.—In order to free themselves from the yoke of sympathetic strikes, which their leaders have declared menace their progress, all the union butchers affiliated with the Chicago Packing Trades council withdrew from that body yesterday. The butchers who belong to the Amalgamated Meat Cutters and Butchers Workmen of America, number about 22,000 men in the Chicago packing houses alone. They were the originators of the Packing Trades council, which was made up not of the butchers' workmen alone, but of all the other trades in the yards.

The unskilled trades and trades in the former council not affiliated in any way directly with the butcher workmen, are thus left to their own resources and will be without the assistance of the butchers who form the bone and sinew of the union organization at the stockyards, in negotiating future contracts or settling future disputes with the packers.

SPECIAL NOTICES

PHOTOGRAPHERS—Bids will be accepted for lease for one or three years of new photograph gallery at Canobie Lake Park, the leading resort of the Merrimac Valley. Privilege carries with it sole right to commercial photography on the grounds, photoscope machines, group photographs of large picnics and excursions, etc. Address Franklin Woodman, 50 Merrimac st., Haverhill.

DAVID HUNTLEY wishes to announce to his friends and patrons that he has opened up a bakery store at 1030 Gorham st. with a fresh supply of pies, cake, bread and pastry every day, wedding cakes made to order.

M. A. GILLIGAN & SON, 77 Hampshire st., Centralville, housepainting, decorating, paperhanging and kalsomining, estimates furnished on all kinds of work.

WINDOW SCREENS GIVEN AWAY—A large hard wood window screen given away with a pound of tea or two pounds of coffee. Dickson's Tea Store, 65 Merrimack street.

WE ARE SELLING 35c Coffee for 25c. Nichols & Co., 138 Market st.

BILLIARD AND POOL tables bought, sold and repaired, all work guaranteed. S. Scott, 34 Central st.

NOTICE—We have just received a large lot of teas, English Breakfast, Assam, Ceylon, Oolong and Japan from London, England. They are of the finest quality, also we are giving $4.00 worth of any kind of trading stamps with one pound of our 60c Tea. $6.00 worth with our 50c Tea. $2.00 worth with our 30c Coffee, $3.00 worth with our 35c Coffee. The Elwood Tea Co., Davis Sq.

THE SUN IN BOSTON—The Sun is on sale every day at both news-stands of the Union Station in Boston. Don't forget this when taking your train for Lowell.

TO LET

TO LET—5 room tenement at 15 Lombard st. with or without barn.

TO LET—Two furnished rooms, suitable for doctor or fortune teller, one flight up. 620 Merrimack st.

TO LET—A new and up to date tenement with open plumbing, hard wood floors, windows curtained and screened. Cor. Broadway and Phillips st. Apply Gilbride's, Merrimack and Palmer sts.

TO LET—To a lady, a very pleasant newly finished and newly furnished room with hot and cold water, gas, bath, etc. 276 Westford st.

TO LET—Tenement with all modern conveniences, $15.00 a month. Inquire at 35 Royal st.

TO LET—Tenement of seven rooms, bath, pantry and large yard on Ludlum st. Inquire at 414 Broadway.

TO LET—Nice cottage house of six rooms and bath at 9 Puffer Ave., Centralville.

TO LET—Newly furnished rooms to let. 29 Hurd st.

TO LET—Room to let, a desirable front room, bay window, bath, telephone, excellent location for a business man. Short distance from Merrimack Square. Address W. B., Sun Office.

TO LET—Cottage house of five rooms in Batchelder Place, off Walker st. Key at cottage near by. Wm. A. Read, 223 Liberty st.

TO LET—A few extra clean, tidy tenements to rent in very best repair. We can give you three, four, five, six or nine rooms at prices ranging from $5.50 to $16.00 per month and you can have your choice of several locations. Call and see us. T. H. Elliott, 64 Central st.

TO LET AT HAMPTON BEACH—Rooms at reasonable rates in a very desirable cottage. Special rates for the month of June. Address A. D. Winslow, Hampton Beach, N. H.

TO LET—Good 5 room tenements to let, near mills, newly painted and papered. $2.00 week. Apply Pendergast's store, 293 Lakeview Ave.

TO LET—A seaside cottage of seven furnished rooms, good fishing and boating, at South Wellfleet, Mass. Apply to Mrs H. P. Trueworthy, 17 Wachusett st, off Thirteenth st, Lowell.

TO LET—Nine room house, modern improvements, Smith Ave.

TO LET—Furnished room on School street, near Pawtucket. Gentleman preferred. Address C. M. W., Sun Office.

TO LET—Very pleasant front and two side rooms with bath, reasonable. 271 Gorham st. opposite Court house.

TO LET—Two houses at Salisbury Beach, rent very low, for further particulars address Mrs A. T. Clark, 75 Market st., Amesbury, Mass.

TO LET—Suite of unfurnished rooms at 29 Bridge street.

TO LET—One of the best located stores in town, corner of Summer and South streets; will rent for liquor or grocery store; a good chance for the right party. For further particulars call at 198 South street.

TO LET—At 63 Howard street, furnished rooms within three minutes' walk of Middlesex station.

TO LET—Two furnished rooms for light housekeeping. Address or call at 19 Dalton street, after 6 o'clock.

TO LET—A first class boarding house in good repair, all furnished with curtains, 21 rooms 512 Central street. Inquire 34 Jackson or 795 Bridge street.

TO LET—Nicely furnished room with all modern conveniences and privileges of a home. 167 Chestnut street.

TENEMENTS—Two room and four room tenements, Chestnut square. Inquire 51 Chestnut street.

NOTICE

—TO—

Laboring People

The public are hereby notified that the following named bakeries are Union shops and employ only skilled workmen: A. Lavery, Broadway; A. Lavery, Bridge st.; D. J. Hart, Salem st.; Hart & Co., Merrimack st.; Ed. Barrett, Salem st.; Peter Watson, Charles st.; Battle Best, Central st.; Joseph Layoe, Market st.; John Myron, Broadway, Eddie Forsythe, Broadway; Carron's Bakery, Broadway; P. Brady, Chapel st.; John McDermott, Davis Sq. Bakery; Annie Gormley, Bleachery Bakery; P. Huntley, London and Gorham sts.; Wm. Carroll, Gorham st.; Wm. Walker, cor. Andover and Fayette sts.; Simeon Cavanaugh, cor. Fayette and E. Merrimack; Harris Bakery and Restaurant, cor. Middlesex and Gorham sts.; Stahls' Hebrew Bakery, Middlesex st.; Jas. Foley, Lilley Avenue. Signed, Press Committee, Local Bakers' Union, 169.

It is more profitable to advertise honorably and fail in the attempt to get business, than to advertise dishonorably and succeed for a little while.

HELP WANTED

WANTED—An experienced table girl at the New American House.

WANTED—Table girl at 213 Middle st.

WANTED—A boy. Inquire at this office.

WANTED—An experienced table girl at Moody House, Cor. Prince and Moody sts.

WANTED—A chef for a beach house a strictly reliable and temperate man and references. Apply at Pihl's, room 7, Southwick Block, Cor. Central and Prescott.

WANTED—Circular and sample distributors wanted everywhere. No canvasing. Good pay. Cooperative Adv. Co., N. Y.

WANTED—Men everywhere—Good pay; to distribute circulars, adv. matter, tack signs, etc. No canvassing. National Adv. Bureau, Chicago.

WANTED—Lady or gentleman of fair education to travel for a firm of $250,000 capital. Salary $1072 per year and expenses; paid weekly. Address M. Percival, Lowell, Mass.

ANY INTELLIGENT PERSON may earn $50 to $100 monthly corresponding for newspapers; $5 a column for work in spare time; no canvassing. Send for particulars. Northern Press Syndicate, Room 33, Lockport, N. Y.

MEN AND WOMEN WANTED as organizers for Knights and Ladies of America. New fraternal insurance order. $500 to $3000 at death. Apply Dr. Huntress, examiner, 46 Fort Hill Ave., Lowell.

WANTED—Topper girl. One who can run on and double stitchers on fine hosiery. Address Lawrence Knitting, Lawrence, Mass.

AGENTS WANTED—Sell our $1 bottle Sarsaparilla for 35c; best seller; 200 per cent. profit; write today for terms and territory. F. R. Greene, 115 Lake St., Chicago.

SITUATIONS WANTED

WANTED—A situation as bartender in hotel or liquor store, is qualified to take charge of any place. Address 53 Lee st. Quincy House.

WANTED—Situation in dressmaker's shop as seamstress. Mrs. J. S. Wilkinson, 69 French st.

LACE CURTAINS LAUNDERED—By bringing them and calling for them I do them for 50 cents a pair. Apply at the Weston House, 209 Appleton st., Telephone 693-3.

SITUATION WANTED—By a young man as machinist, 6 years experience, can furnish references. Address T. H. M., Sun Office.

EXPERIENCED SALESMAN with English, French and Greek wishes to find situation. Address N. P., Sun Office.

WANTED—By young lady graduate from business college, position as stenographer and typewriter. Address Stenographer, 95 Westford street, City.

NURSE—Thoroughly experienced nurse, capable of acting as midwife; confinement cases a specialty. Address 29 Chestnut square.

WANTED—By a sober man, work on farm. Inquire 568 Broadway.

FOR SALE

FOR SALE—Driving mare 8 years old, would exchange for working horse. C. Devenoux, 721 Central street.

FOR SALE—Thoroughbred collie puppies, six weeks old, sable and white. Also Cocker Spaniel puppies from prize stock. 25 young pigs, good breed. Box 466, City.

MOTOR BICYCLE—5 horse power De dion motor pacing machine cheap for cash, record 1.13 for mile. 195 Moody st.

BEST MAPLE WOOD, one or two dollar loads largest in city. At W. K. Aldrich, 587 Dutton st.

FOR SALE—A young driving horse. Address M. C., Sun Office.

FOR SALE—Grocery store to sell, well stocked. Doing fine business. Selling on account of sickness. Apply at Sun Office.

FOR SALE—A rubber tired trap in good condition, will sell cheap. 110 Hale st.

PIANO—In fine condition will sell cheap. A good piano for a camp or club, or for a boy or girl to learn on. Easy action, fine tone. Inquire at room 9, 52 Central street.

RUBBER STAMPS at wholesale prices: 1-in. one line stamps, 15c; 1½ in., 20c; 35c ink pads, 25c; 25c ink pads, 15c; 50c linen markers, 25c; business stamps, 15c per line. J. M. Fellows, 153 Merrimack st.

REAL ESTATE FOR SALE

HOME FOR SALE IN THE HIGHLANDS—House and barn 37 Dover st. A two and a half story slated roof house with 8 large rooms, also wash room with set tubs, hot and cold water, pantry, bath room and large storage room. Furnace heat. Stable for two horses, good carriage room. Plenty of fruit trees, sixty-six hundred feet of land. Property in good repair. Call at 278 Branch st., cor. of Dover.

FOR SALE—Summer cottage on an island 2½ acres, will be sold at a sacrifice if sold at once. J. W. Bruce & Co., 26 Central street, Room 1.

FOR SALE—In Centralville, a two-story house, eight rooms, bath, hot and cold water, at 24 Varnum street; price and terms to suit purchaser. Apply at 403 Bridge street, corner Third.

AUTOMOBILES

TAKEN IN TRADE and will sell at a sacrifice. One steam automobile, will carry four passengers. Price $250. One Pierce, gasoline automobile, Price $150. One Eldredge gasoline automobile, double cylinder, 8 horse power, sliding gear transmission, three speeds forward and one reverse. This auto is practically new. Cost $750, a bargain at $375. Demonstration given on all of these automobiles. Norton & Fuller, 7 Hurd st.

LOST AND FOUND

LOST—Between Appleton mill and Royal st, a pay envelope. Finder please return to 70 Royal st. and receive reward.

LOST—If the party that was seen taking the bicycle from P. O. will return to 151 Andover st. or P. O. there will be no questions asked.

LOST—Last Sunday, a watch charm somewhere between Merrimack Square and Lakeview, with letters W. H. C. The finder will be rewarded by returning to 55 Willow street.

LOST—A pin. L. H. C. The finder will please return to Grant Jewelry Store.

LOST—A lady's chatelaine bag, containing sum of money between Rock and Mt. Vernon sts. Return to Mrs. Mary Sullivan, 700 Broadway.

LOST—A pocketbook between Keene and Gorham sts. Reward at Sun Office.

LOST—A great deal of time is lost hunting for a tenant or a tenement. Advertise in The Sun and save time.

GREAT STICK WORK

Lakelings Knocked Out Two Nashua Pitchers

Van Zant Went in and Finished Out the Game—Hickey Started the Fun With a Home Run—Other Saturday Games

The banner week day crowd of the season turned out Saturday afternoon to see Lowell put it all over the Nashua aggregation in a first class game.

After the "freeze" weather of the last week Saturday's sunshine and fine weather were a great relief and seemed to arouse enthusiasm at an early stage. As this was the big game of the New England circuit today, all of the easy money men from Lowell, Lawrence, Haverhill and Nashua were on hand at an early hour and for an hour before the game was called there were great doings on the third base line.

All of the local standbys, some of whom have been kept at home during the raw weather of the past week suffering from gout and other cold weather ailments, were out today in all vociferousness. The attendance of ladies was the largest of the season and had much to do with the fine appearance of the place. Fifteen minutes before the game started all of the seats in the grand stand and bleachers were taken and then the greensward in front of the bleachers began to fill up.

A victory for Nashua meant first place for that team and fourth place for Lowell, and prior to the game both teams went through a warm practice. The Lakelings, however, were out warming up this morning, Manager Lake wanting this afternoon's game pretty badly.

While the Nashua team was warming up "Nixey" Coughlin, of this city, who is on Carney's staff of pitchers, was out in the field and the crowd yelled at Carney to put "Nixey" in the box, but it was not "Nixey's" turn to do the slab work and Carney did not comply with the demand of the enthusiasts.

At 3.15 o'clock Umpire Kerins stepped on to the diamond and called the game.

FIRST INNING.

Nashua went to bat first and failed to score. Pastor, the first man up, hit to McLaughlin, and Barnie threw him out at first. Sullivan sent an easy fly into right field which Bob Hart had little difficulty in handling. Van Zant hit a pretty single to right field and while he was trying to steal to second Soffel flied out to Bigbie.

Lowell made a fine start in this inning, by scoring three runs and batting Swope out of the box right off the reel. Connors was the first man up for Lowell and he hit a red hot one to Swope, but the visiting pitcher stopped it and sent it to first and Billy was out. Grant flied out to Van Zant. Bigbie then sent a red hot liner into Swope which the latter could not handle and the local left fielder reached first.

"Matty" Hickey was the next man up and the first ball that Swope pitched Hickey swung on and sent it over the left field fence for a home run, bringing in Bigbie at the same time. Lake got a hot inshoot in the short ribs and limped to first base. McLaughlin hit to deep centre for two bases, scoring Lake. This was too much for Manager Carney and he immediately sent Swope to the bench and J. Hickey was sent into the box for Nashua. Bob Hart was the first man to appear before the new pitcher and he fanned the wind.

Score—Lowell 3, Nashua 0.

SECOND INNING.

Two bases on balls and a single filled the bases for Nashua in their half of the second inning, but the up-river team could not score. Wilson opened the inning by sending an easy fly to McLaughlin. Wilder hit a grounder to McLaughlin and was out at first. Carney and Daum received free passes. J. Hickey sent an easy grounder to Matty Hickey, but the local man fell asleep on it and the Nashua man reached first base, filling the three bases. Pastor hit a fly to right field that Hart captured after a long run.

In Lowell's half McGovern opened with a single over the third base line and Bushey sent him to second on a sacrifice. Connors hit to Pastor and was out at first. Grant hit to J. Hickey and was out at first.

Score—Lowell 3, Nashua 0.

THIRD INNING.

In the third inning Sullivan opened with a grounder to Hickey and was thrown out at first. Van Zant made a single to right field and was nailed while trying to steal second. Soffel hit to left centre for two bases, but he died there, for Wilson hit to McLaughlin and was the third out.

In the third inning Lowell started to repeat the trick which was worked on Nashua in the first, and as a result the home team scored three more runs. Bigbie was the first man up and he singled to left field. Matty Hickey was the next man up and J. Hickey was bound that his namesake would not knock a home run on him as he did on Swope, for the first ball that the Nashua man pitched went over Hickey's head, the second one hit him in the leg and he went to first. Lake then knocked a Texas leaguer filling the bases. McLaughlin hit a line drive to Wilson and was out. Hart hit a hot one to Wilson and was thrown out at first, but Bigbie scored on the play. "Terry" McGovern then sent the ball over second base and Hickey and Lake scored. Bushey drew a base on balls and Connors hit to Wilson and was out closing the inning.

Score—Lowell 6, Nashua 0.

FOURTH INNING.

The visitors went out in one, two, three order in the fourth. Wilder and Carney flied out to Connors and Daum hit to Bushey and was thrown out at first.

Lowell had another batting carnival in the fourth inning the home team scoring two runs after two men were out. Grant opened with a single to left field but was thrown out while trying to steal second. Bigbie was second out on a fly to Wilder and then the fun began. Hickey received his base on balls and Lake advanced him with a single. McLaughlin singled, scoring Hickey, and then Hart singled to left field, scoring Lake. McGovern ended the inning by sending a grounder to Soffel and was thrown out at first.

Score—Lowell 8, Nashua 0.

FIFTH INNING.

It was the same old story in the same old way in the fifth for the Carneyites went out one, two, three, and then took their positions in the field. J. Hickey was the first man up and he sent a grounder to his namesake at second, and Matty sent the ball over to Lake and Hickey was out. Pastor flied out to McLaughlin and Soffel also flied out to McLaughlin.

At this point the crowd yelled for Carney to put "Nixey" Coughlin in the box, but instead of doing this Van Zant was sent in to do the slab work and J. Hickey went out to cover Van Zant's position in center field.

In the latter part of the fifth Van Zant started in to pitch like a race horse, but he soon got straightened out and did better. The first man up was Bushey and he flied out to Wilder, after the latter had made a pretty run to get the ball. Connors foul-flied to Daum. Grant hit a liner to Wilson which was too hot for the Nashua man and Grant reached first base. Bigbie then hit the ball to left centre for two bases and Grant by clever sprinting ran around the bases and reached home. It was a very close decision, and when the umpire decided against Daum the latter threw the ball down in disgust, and Bigbie went around to third base. Hickey was the next man up and he went out on a grounder to Pastor.

Score—Lowell 9, Nashua 0.

SIXTH INNING.

In the sixth inning Bushey eased up a little and Nashua broke the ice by sending three men across the plate. The enthusiasts, who prior to this inning were beginning to think that it was all up with the Nashuans and that they would not have a look-in, changed their positions in this inning and began to view the game from a more interesting standpoint.

Van Zant opened up the inning with a hit to right field. He was forced out at second by Soffel's grounder to Connors. Wilson struck out. Wilder drew a base on balls and Carney made a single, scoring Soffel. Daum made a two-bagger and Wilder scored. J. Hickey then made a single over second base, scoring Carney. Pastor closed the inning by striking out.

Lowell failed to score in her half of the sixth. Lake drew his base on balls and McLaughlin struck out. Hart hit to Van Zant and the latter threw the ball to second base and completed a double play on Lake and Hart.

Score—Lowell 9, Nashua 3.

SEVENTH INNING.

In the seventh inning Sullivan opened with a single to left field. Van Zant struck out. Soffel flied to Bigbie and Wilson sent the ball over second base for a single. Wilder hit to Bushey and was out at first.

In the seventh McGovern hit an easy one to Wilson which the latter fumbled. Bushey hit to Pastor and "Terry" was forced out at second. Connors made a single but Grant hit to Wilson and was out at first. Bigbie flied out to Pastor.

Score—Lowell 9, Nashua 3.

EIGHTH INNING.

In the eighth inning Nashua landed on Bushey most unmercifully, and scored three runs. Carney singled, Daum also singled. Hickey flied out to Bushey. Pastor hit a single and filled the bases. Sullivan hit to Lake and was the second man out. Carney scored on this play. Van Zant singled scoring Daum. Soffel hit a single. Pastor scored and Van Zant in trying to get to third was thrown out.

Hickey flied out to Van Zant. Lake foul flied to Wilson. McLaughlin hit down the first base line and was the third out.

Score—Lowell 9, Nashua 6.

NINTH INNING.

Wilson hit a grounder to McLaughlin and died at first. Wilder put the ball over the left field fence and it looked as if it was a fair ball, but Umpire Kerins called it a foul. Wilder then hit to McLaughlin and was out at first. Carney foul flied to McLaughlin ending the game.

Score, Lowell 9 Nashua 6.

LOWELL.

	ab.	r.	bh.	tb.	po.	a.	e.
Connors 3b	5	0	1	1	3	1	0
Grant rf	5	1	2	2	0	1	0
Bigbie lf	5	2	3	4	2	0	0
M. Hickey 2b	3	3	1	4	1	2	1
Lake 1b	3	3	2	2	11	0	0
McLaughlin ss	5	0	2	3	3	0	0
Hart rf	4	0	1	1	2	0	0
McGovern c	4	0	2	2	4	1	0
Bushey p	2	0	0	0	1	2	0
Totals	36	9	11	19	27	13	1

NASHUA.

	ab.	r.	bh.	tb.	po.	a.	e.
Pastor ss	5	1	1	1	2	5	0
Sullivan rf	5	0	1	1	0	0	0
Van Zant cf, p.	5	0	4	4	3	1	0
Soffel 2b	5	1	2	3	2	1	0
Wilson 3b	5	0	1	1	2	4	1
Wilder lf	4	1	0	0	2	0	0
Carney 1b	4	2	2	2	10	1	0
Daum c	3	1	2	3	3	1	0
J. Hickey, p. cf.	4	0	1	1	0	1	0
Swope p	0	0	0	0	0	1	0
Totals	40	6	14	16	24	15	1

Innings	1	2	3	4	5	6	7	8	9
Lowell	3	0	3	2	1	0	0	0	x—9
Nashua	0	0	0	0	0	3	0	3	0—6

Summary: Earned runs—Lowell 5, Nashua 3. Two base hits—McLaughlin, Soffel, Bigbie, Daum. Home runs—Hickey. Stolen bases—Grant and Bigbie. Sacrifice hits—Bushey. Double plays—Van Zant, Pastor, Carney. Struck out—By Bushey 3, by Hickey 4, by Van Zant 1. Bases on balls—Off Bushey 3, off J. Hickey 2, off Van Zant 1. Struck by pitched ball Lake and Hickey. Left on bases—Lowell 9, Nashua 10.

Umpire—Kerins. Attendance—2500. Time of game—1.40.

16 INNINGS

ST. LOUIS AND BOSTON PLAY A LONG GAME.

ST. LOUIS, June 13—It required 16 innings to decide yesterday's game between the Boston and St. Louis American league teams. St. Louis' only run was scored in the seventh when Kahoe stole home while Dineen held the ball. Collins' life on a fielder's choice, his steal of second and Freeman's single gave Boston the winning run. Attendance—21,183.

Score by innings:

St. Louis
0 0 0 0 0 0 1 0 0 0 0 0 0 0 0 0—1
Boston
0 0 0 0 1 0 0 0 0 0 0 0 0 0 1—2

Earned runs—St. Louis 1, Boston 2. Two base hits—Freeman, Padden. Sacrifice hits—Ferris, Gleason, Kahoe. Double plays—Jones, Gleason and Sugden; Gleason, Jones and Sugden. Stolen bases—Hamphill, Kahoe, Collins, Freeman. Bases on balls—Off Dineen 4, of Howell 1. Struck out—By Howell 5, by Dineen 9. Left on bases—St. Louis 11, Boston 9. Time—3.52. Umpire—Dwyer.

DIAMOND NOTES.

Lowell had on its batting togs.

Hickey's home run sent Swope to the hospital.

Carney should have put in "Nixey" Coughlin when the crowd shouted for him. The game would have been closer and more like baseball.

The crowd was the largest Saturday attendance of the season. The weather was ideal for baseball.

Nashua did not break the ice until the sixth inning. Carney took a hand in turning the trick.

"It's all right if Haverhill drops too," remarked Manager Carney when the score board showed 9 to 0 in favor of Lowell at the end of the fifth inning.

Manchester here today with Billy Merritt playing with the visitors.

The Boston Herald this morning published a portrait of "Terry" McGovern together with the following sketch:

Arthur McGovern, Lowell's new catcher, is a South Boston boy, about 22 years old, but is already regarded as one of the best catchers in the New England league. Manager Lake saw him work down in Maine last year when he first played professionally, and this year planned to get him and did so. He is a wonderfully swift and accurate thrower, handles all pitching easily, is one of the quickest after foul flies, bats as well as any of them and is a fast runner. He is slender, but strong, and a good all-round ball player, besides being an excellent catcher.

Bushey eased up from the fifth inning out else Nashua would not have had a look-in.

Van Zant showed his old time animation Saturday for the first time in almost two seasons. He was in the game every minute and as a pitcher he was a bigger success than the two regular pitchers.

When Hickey starts it you may usually depend upon the whole bunch to hit. Of course Bigbie put in the first hit Saturday but Hickey's home run was what put the ginger into the boys, and many a swipe they swoped from Swope.

SATURDAY'S RESULTS.

NEW ENGLAND LEAGUE.

Lowell 9, Nashua 6.
Concord 9, Manchester 2.
Haverhill 9, Fall River 4.
Lawrence 3, New Bedford 2.

AMERICAN LEAGUE.

At St. Louis—Boston 2, St. Louis 1. Attendance 21,183.

At Chicago—New York 2, Chicago 0. Attendance 3500.

NATIONAL LEAGUE.

At Brooklyn—Brooklyn 4, St. Louis 3. Attendance 5000.

N. E. LEAGUE STANDING.

	Won	Lost	P. C.
Haverhill	22	11	.667
Nashua	21	12	.636
Lowell	18	11	.562
Concord	17	15	.531
Fall River	14	20	.412
New Bedford	14	20	.412
Manchester	14	20	.412
Lawrence	12	20	.375

AMERICAN LEAGUE STANDING

	Won	Lost	P. C.
Boston	31	15	.674
New York	26	18	.591
Cleveland	23	18	.561
Chicago	26	21	.553
Philadelphia	23	20	.535
St. Louis	21	21	.500
Detroit	16	27	.372
Washington	8	34	.190

NATIONAL LEAGUE STANDING.

	Won	Lost	P. C.
New York	29	14	.674
Cincinnati	30	15	.667
Chicago	28	14	.667
St. Louis	21	21	.500
Pittsburg	21	22	.488
Brooklyn	19	28	.404
Boston	16	27	.372
Philadelphia	8	31	.205

STONY BROOK LEAGUE STANDING.

	Won	Lost	P. C.
W. Chelmsford	6	3	.667
Crescents	5	3	.625
Unions	5	4	.556
Graniteville	4	5	.444
Pepperell Alumni	3	5	.375
Middlesex	2	5	.286

THIS WEEK'S SCHEDULE.

NEW ENGLAND LEAGUE.

Monday—Lawrence at New Bedford, Haverhill at Fall River, Manchester at Lowell, Concord at Nashua.

Tuesday—Fall River at Manchester, New Bedford at Concord, Lawrence at Lowell, Haverhill at Nashua.

Wednesday—New Bedford at Manchester, Fall River at Concord, Nashua at Lawrence, Lowell at Haverhill.

Thursday—Concord at Lawrence, Haverhill at Manchester, Fall River at Nashua, New Bedford at Lowell.

Friday—Manchester at Fall River, Concord at New Bedford, Nashua at Lawrence, Lowell at Haverhill.

Saturday—Haverhill at Concord, Fall River at Lowell, New Bedford at Nashua, Lawrence at Manchester.

NATIONAL LEAGUE.

Monday—Pittsburg at Boston, Chicago at New York, Cincinnati at Philadelphia.

Tuesday, Wednesday and Thursday—Chicago at Boston, St. Louis at New York, Cincinnati at Brooklyn, Pittsburg at Philadelphia.

Friday—Philadelphia at Boston, two games; Brooklyn at New York, St. Louis at Pittsburg.

Saturday—Philadelphia at Boston, Brooklyn at New York, St. Louis at Pittsburg, Chicago at Cincinnati.

Sunday, June 19—New York at Brooklyn, Chicago at Cincinnati, Pittsburg at St. Louis.

AMERICAN LEAGUE.

Monday—Boston at St. Louis, New York at Chicago, Washington at Detroit, Philadelphia at Cleveland.

Tuesday—Washington at Detroit, Philadelphia at Cleveland.

Wednesday and Thursday—Boston at Chicago, New York at St. Louis, Philadelphia at Detroit, Washington at Cleveland.

Friday—Philadelphia at Detroit, Washington at Cleveland.

Saturday—Boston at Chicago, New York at St. Louis, Philadelphia at Detroit, Washington at Cleveland.

Sunday, June 19—Boston at Chicago, New York at St. Louis.

STONY BROOK LEAGUE.

On the North common Saturday afternoon the Crescents of Lowell defeated the Unions of North Chelmsford by a score of 9 to 7. The game was a fast one and a large crowd witnessed it. All of the future home games of the Crescent team will be played on the North Common. W. McCarthy's pitching was the feature of the winning team.

At Graniteville Saturday afternoon the Graniteville team and the Pepperell Alumni played a ten-inning game. The home team was the winner by a score of 4 to 3.

The feature of Saturday's Middlesex and West Chelmsford ball games was a pitcher's battle. No bases on balls on either side. Special features were catches by Clarke, Allen and Laporte, and all-around work of Hickey.

OTHER AMATEUR GAMES.

The Groves were scheduled to play the Lincolns last Saturday but for some unknown reason they failed to put in an appearance. The Groves did the same trick last year with the Lincolns, and at that time the Lincolns stated that no more agreements could be reached between the two teams. This year after taking a great deal of talk and hot air from that team the Lincolns agreed to play them. When Saturday afternoon came the Lincolns were on the field but no Groves. A crowd of 200 fans had assembled, partly to witness "Scotty's" heavy hitting, and also to see the Groves go down in defeat. The least the Groves should have done was to send a man to notify the Lincolns of their inability to play, but this they did not do. It was dirty sport of the rankest kind and all teams should refuse to have anything to do with the Groves.

The Ketchup club went to Ballardvale Saturday afternoon and were defeated by the team of that town by a score of 8 to 7. The treatment accorded the visiting team was not so bad as has been the case in previous games, but the Lowell team did not get a fair deal all through. The pitching of Edward Tighe and the batting of Charles McCarthy and Maloney were the features of the Lowell team's work.

The Riversides were defeated Saturday afternoon on the Lakeview avenue grounds by the Centralvilles in a well contested game, 8 to 7. The features of the game were the pitching done by Punk Ryan of the Derry Independents for the Centralville and McKenzie for the Riversides. Ryan had a shade the better of the argument.

The Blue Clippers defeated the American Glee club, Saturday afternoon, on the Lakeview Avenue grounds, 11 to 8. The defeat of A. G. C. was due to the indifference of the A. G. C. players as to whether they won or not on account, it is alleged, of the players on the big teams interfering with the fielders.

The Young Wonders of the Highlands defeated the Young Howards in a closely contested 12-inning baseball game, the score being 12 to 11, on the Wilder street grounds Saturday afternoon. One of the features of the game was the fine battery work of Regan and Potter of the Young Wonders. The rest of the lineup was: Burns 1b, Kew 2b, Snyder 3b, Bridgford ss, Savage rf, Leon lf, Parsons cf. Paige pitched for the Young Howards but proved easy meat for the scientific batting of the Young Wonders. The winning team made their first appearance in their new white suits and caps with black stockings. The Wonders claim that the placing of a letter bottom side up on Kew's shirt was their mascot.

P. A. C. defeated the Crimsons on Fort Hill grounds, Saturday morning, by a score of 25 to 8. The features of the game were the pitching of Johnson and the catching of Murphy for the winners. Lake, the bum catcher for the Crimsons, was knocked out and almost got his nose broken trying to catch Moran's foul. They also put in three pitchers who were batted freely. The P. A. C. will play the Patriots next Saturday afternoon. We also will accept challenges from any team under 15 years old. Send challenges through the Sun.

The Crimsons Jrs won from the Collinsville team at Collinsville Saturday afternoon by a score of 18 to 8. The features of the game were the fielding of Lake and the batting of Foye. The Crimson Jrs, wish games with any of the 14-year-old teams of the city. Games can be arranged by writing to R. Jefferson, 44 Boylston street; telephone number 97-5.

For the second time this season the T. R. & T.'s of North Billerica were defeated by the Sacred Hearts of Lowell at Faulkner Park, North Billerica, Saturday afternoon, by a score of 10 to 5. Coughlin of the Sacred Hearts struck out 10 men.

Star Whites 4, Eagles 3.

Young Americans 14, Patriots 9.

Butler Stars 10, Cedars 0.

Hillsides 15, West Ends 14, (12 innings).

The Buntings defeated the Zouza's Hustlers Saturday in a game that was very interesting until the eighth inning when the Buntings started to bat the ball all over the field, as they had been taking it easy earlier in the game, each player making two hits apiece in that inning. Crabb, Stackpole and Gendreau fielded well for the victorious team.

Score by innings:

Innings 1 2 3 4 5 6 7 8 9
Buntings .....2 0 0 0 0 0 1 7 x—20
Hustlers .....0 0 1 2 0 2 4 1 3—13

Batteries—Buntings, Barris and Gordon; Hustlers, Reynolds and Zouza.

The Centralville Blues defeated the Wigginvilles Saturday by a score of 6 to 4.

DUAL TRACT MEET

LOWELL HIGH SCHOOL BOYS DEFEATED HAVERHILL.

A dual track meet between teams representing the Lowell and Haverhill High schools, was held at Canobie Lake park Saturday afternoon, which resulted in a victory for the Lowell boys by a score of 66 1-2 to 23 1-2 points.

The score, which was one-sided, would lead many to believe that the locals had a walk-over, but such was not the case, for the Haverhill boys proved to be fine athletes, but not quite as good as the locals, or at least they did not show it Saturday.

The summary of the different events was as follows:

100 yard dash—First heat won by Braun, L; second, Sargent, L. Second heat, Lew, L, first; Hallett, L, second. No final was run in this event as only Lowell men qualified, but Braun was awarded first, Lew, second, with Sargent and Hallett tied for third place. Score 9 to 0 in favor of Lowell.

Running broad jump—First, Hatch, L; second, Campbell, L; third, Hallett, L. Best distance, 19 feet, 6 inches. Score 18 to 0 for Lowell.

Running high jump—Sargent and Hickey, the only two contestants, were tied at 5 feet, 3 inches. The points were equally divided, 4 1-2 for each.

One-half mile run—Campbell, L, first; Clogston, H, second; Jessop, L, third.

Pole vault—First, Jewett, L; second, Hickey, H; third, Fogg, L. Best distance 8 feet.

120 yard hurdles—First heat, Hallett, L; second, Hickey, H. Second heat, Jewett, L, first; Braddon, H, second. Finals, Hallett, L, first; Hickey, H, second; Braddon, H, third. Score, 39 1-2 to 11 1-2.

One mile run—First, Edwards, L; second, Knights, H; third, Gleason, L.

220 yard dash—First, Shea, H; second, Lew, L; third, Jewett, L.

440 yard dash—First, Hatch, L; second, Corcoran, L; third, Knights, H.

220 yard hurdles—First heat, Hallett, L, first; Morrison, H, second. Second heat, Jewett, L, first; Leith, L, second. Final, Hallett, L, first; Jewett, L, second; Leith, L, third.

The final score was 66 1-2 to 23 1-2.

The officials were: Referee, R. Hoole; starter, R. Thayer; judges, Maurice Peckins, Harry L. Woodman, and Mr. Peabody; clerks of course, G. Coburn, I. Lea; measurers, I. Moore, C. R. Hanson, J. Murphy; timers, E. Murray, B. Carroll, C. Gage; official scorer, R. Collins.

PRETTY WIDOW

CALLED FOR A SHOW DOWN OF THE GOLD.

Mrs. Lizzie Burger, a pretty widow, who keeps a little candy and stationery store at 166 East Ninety-eighth street, New York, had a narrow escape from marrying again on Saturday night.

Three weeks ago Maurice Goodman entered her little candy shop and showed her a photograph of herself. She asked how he got it and he said:

"I met you a year ago and secured this picture then. You didn't give it to me, but I got it from some one else. Ever since I first saw you I have been in love with you. I want you to be my wife."

Mrs. Burger wasn't greatly interested at first, but began to think the matter over when he continued.

"I have just returned from the Klondike and am a very rich man. I own property in Alaska and I have a large estate in Florida. Marry me and you will sell candy no more. We will go to Europe and then we will go to Bermuda. In fact we will go everywhere."

Mrs. Burger bestowed a smile on Mr. Goodman and told him that he "talked nice, anyway."

Goodman said that in his trunk at the Grand Central Depot was $4000 which he was going to give to her. Mrs. Burger wanted him to get it quick, but he said that he would give it to her when they were married. Every day he called at the little candy store. Mrs. Burger agreed to marry him and the wedding was set for Saturday night.

Mrs. Burger engaged five carriages to take the wedding party to the synagogue in 116th street, where the ceremony was to be performed.

All hands assembled at a neighbor's house to start for the synagogue. Mrs. Burger reminded Goodman of the $4000. He said he had the money and would turn it over to his bride as soon as they were married. Mrs. Burger wanted to see it, at least, while she was still Mrs. Burger. The wedding guests agreed with her.

Goodman finally said that he hadn't got $4000. Had never been to the Klondike, owned no estate in Florida and in fact was a very poor man. But he was really in love with Mrs. Burger and had told all these stories so that she would marry him.

Mrs. Burger called the wedding off there and then, and Goodman was just seen running down Third avenue with some of the guests following.

Driven to Desperation.

Living at an out of the way place, remote from civilization, a family is often driven to desperation in case of an accident, resulting in Burns, Cuts, Wounds, Ulcers, etc. Lay in a supply of Bucklen's Arnica Salve. It's the best on earth. 25c, at F. H. Goodale's Drug store, 217 Central street, Lowell.

JOHN W. McEVOY
Counsellor-at-law
And Public Administrator.
327 Central Street. Telephone 679-4

U. S. Revenue Returns show increased sales on the 7-20-4

10c CIGAR

During 1903 nearly 600,000 cigars, 29 years', continuous increase in sales, show that quality counts. R. G. SULLIVAN, Mfgr., Manchestre, N. H.

Mrs. E. L. DOW

Magnetic Healer, 52 Central st. will be at her room in Central Block on Wednesday and Saturday 12 m. to 7.30 p. m. and will treat St. Vitus dance and other nervous diseases, insomnia, rheumatism, etc. Throat treatment for vocalists a specialty. No medicine of any kind used. Take elevator for Room 77.

Paint Your Buggy for 75c

to $1.00 with Devoe's Gloss Carriage Paint. It weighs 3 to 8 ozs. more to the pint than others, wears longer and gives a gloss equal to new work. Sold by The Adams Hardware and Paint Co.

HETEROPHORIA

Or muscular insufficiency causes headaches, tired eyes and dizziness.

Optician George G. Rogers,
145 MERRIMACK STREET,
Up Stairs.

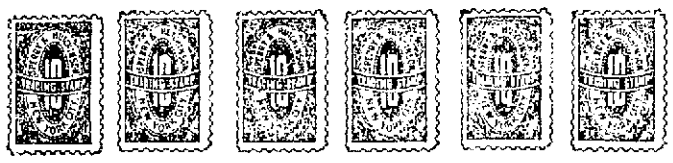

DOUBLE GREEN STAMPS ON ALL PURCHASES

THURSDAY, FRIDAY and SATURDAY

—AT—

JOHN F. SAUNDERS

159 GORHAM ST., COR. SUMMER

AND SPECIAL ON FOLLOWING:

On All Kinds of Stamps

120 with 1 lb 50c Baking Powder.
150 with 1 lb 70c Tea.
100 with 1 lb 60c Tea.
50 with 1 lb 25c Tea.
50 with 1 lb 15c Butterine.
10 with 1 pkg. 10c Mince.
10 with 1 pkg. 10c Pancake flour.
5 with 1 pkg. 10c Force.
5 with 1 pkg. 20c Presto.
50 with 1 lb 30c and 35c Coffee.
10 with 1 bottle 10c Blue.
10 with 1 can 12c Peas.
10 with 1 can 12c Tomatoes.

Best Round Steak 15c Lb.
Best Rump Steak 20c Lb.
Best Sirloin Steak 20c Lb.
Best Corn Beef 4c to 7c Lb.
Best Roast Beef 7c to 12c Lb.
Best Smoked Shoulders 9c Lb.
Bread Flour 75c and 85c Bag
Challenge Milk 3 cans 25c

BEST BUTTERINE

Prints 15c Lb.
Tubs From 11c Lb. up

The Celebrated Breakfast Foods, Norka Malted Oats and Cero Fruto, 20 Stamps on 1 package 14c

Have you experienced the comfort and luxury of

Up-To-Date Cycling

The Thompson Hardware Co.

Are the ones to consult.

Columbia Chainless, with coaster brake, was $75, now..... $50
Columbia Chain, with coaster brake, was $55, now..... $35
Hartford Coaster Brake, was $40, now..... $25
Empire, was $30, now..... $20
Olive, was $25, now..... $15

RIDE TWO SPEED GEAR COASTER BRAKE COLUMBIA

These are all first-class machines and splendid trades for anyone looking for a bicycle.

The Great Spread for Daily Bread.

Karo

CORN SYRUP

At grocers, 10c, 25c, 50c tins.
CORN PRODUCTS CO.,
New York and Chicago.

COAL, LIME, CEMENT, BRICKS

OF ALL KINDS

E. A. WILSON & CO.

4 Merrimack Sq.
700 Broadway

¶ Children have a hard time in the summer—mainly because they eat the wrong things and too much of them.

¶ "FORCE" with milk or cream is the safe food. And the little ones like it as well as we do.

Sunny Jim

Bright, shining, merry eyes mean more than a happy disposition—they indicate a sunny digestion.
"FORCE" takes sunshine right to the spot!
Not only are the elements of "FORCE" scientifically combined and properly balanced for a perfect food, but the *mechanical* processes of digestion are partly done in advance, so that the digestive organs are spared just that much effort.

THE LOWELL SUN

SUN BUILDING, MERRIMACK SQUARE, LOWELL, MASS.

JOHN H. HARRINGTON, PROPRIETOR.

Member of the Associated Press.

Three Dollars per Year. Twenty-five Cents per Month

☞The Sun receives the full day service of The Associated Press, the greatest news-gathering organization in the world. The entire service received over a leased wire, by our own operator in our own office in The Sun building.

SWORN CIRCULATION OF THE SUN

The sworn daily average circulation of The Lowell Sun for the year 1903, was **14,590** A gain of 1083 copies per day over the average for the year of 1902.

Sworn to by John H. Harrington, proprietor, Martin H. Reidy, business manager, and Alfred Pilotte, pressman of The Sun, before me, January 1, 1904. JOHN J. HOGAN, Notary Public.

14,900 The sworn daily average circulation for five months of 1904 was: **14,900**

☞This is a larger circulation than the combined circulation of all the other daily papers in Lowell.

☞An advertisement placed in The Sun is of more value to the advertiser than if it were inserted in all the other newspapers in Lowell, and the cost of inserting it in The Sun is about ONE THIRD the price charged by the other papers.

HE IS NOT A REPUBLICAN.

We sincerely hope that the Washington report that "the politicians" have prevailed upon President Roosevelt to change his purpose to make Secretary Cortelyou chairman of the republican national committee is true. It would seem that even the fussiest of non-partisans should concede that it is within the bounds of reason that the republican leader in this year's campaign should be a republican, and Mr. Cortelyou does not meet this requirement, if his votes are to be taken as a test.—Manchester Mirror.

Secretary Cortelyou was a Cleveland democrat while that dignitary was president; in 1896 he did not vote; in 1900 when he found it almost certain that McKinley would be elected, he decided to vote for McKinley. If Cleveland were nominated this year in all probability he would have Secretary Cortelyou's vote.

In this light republicans will never approve President Roosevelt's choice for national committeeman.

WHAT SHALL WE DO WITH OUR GRADUATES?

This is a time when many fathers and mothers spend sleepless nights thinking over what they will do with their boys and girls just finishing at grammar or high school. Upon the proper solution of this question will depend in a large degree the success or failure of the boys and girls themselves as well as the happiness or misery of the parents and other members of the family. What is more annoying to any parent than the realization that his boys or girls are growing up to be of no use to themselves or anybody else, that they are acquiring habits of idleness and laziness, that they do not appreciate what their parents have done for them in giving them a good education and that it is impossible to get them to take a practical view of the problems of every-day life? They take up an idea that they should take up this or that trade or profession but do not show the diligence, stability or perseverance necessary to succeed in anything.

They may have aptitudes upon which their teachers or parents can place a proper estimate but these self asserting youths often insist upon entering a trade, business or profession for which they have no aptitude, only to find out after wasting years perhaps that they are on the wrong track, that they will have to start over again and in another direction. By seeking the advice of people of experience they may avoid all this and embark at the outstart in that particular occupation for which they are best adapted by inclination, taste and capacity. One of the greatest obstacles to the progress of some young men is an aversion for manual labor. They think if they get a high school education they should not engage in any business in which they have no opportunity to use their education or in which they have to use their muscular powers. The absurdity of this view is often illustrated by the manner in which grammar school boys outstrip the high school boys in business. The explanation is that the former are not afraid of work, they are not looking for genteel jobs but are ready to take whatever they get and make the most of it. That is the proper spirit and if the boy who possesses it will only seek advice from people of experience, he will undoubtedly succeed in finding his proper place in the industrial environment.

Now in order to shed additional light on this subject we cannot do better than quote the sound advice given in an editorial in the current issue of the Guidon published at Manchester, N. H., by Rev. John B. Delaney of this city. The editorial says:

"Our first word is to parents themselves. We would remind them that all boys who finish at the high school are not destined for college. A higher education is useful- but only to those who make good use of it. We have known many a young man whom college has spoiled. He might have made a good tradesman, or a man of business, but, lacking in ability to learn, and wanting in stability of morals, he wasted his time and his parents' money, acquired bile and extravagant habits, and turned out—well, we do not care to use the word by which he is commonly described. Unless a boy has singular aptitude for study and a genuine love for books—and his teachers rather than his parents are the best judges of that—let him stop where he is and go to work as soon as possible. This is no misfortune for the boy though it may be a little humiliating to the pride of his parents. A business career or a trade requires long years of apprenticeship and cannot be begun too soon. He who would succeed must begin at the bottom. He must not be afraid of hard work, he must not be ashamed of the marks of toil. The time will come when he will reap the fruits of his labor. If he be sober, industrious, skilful, he will never lack employment, and will always be a credit to himself and his family, and a useful, respected member of society. Let your boys, then, understand this. Let them realize this themselves and look forward to it. Take out of them early any false conceit a little learning may give them, and relieve them of any misguiding ambition to fill a learned profession for which nature and God never intended them.

"For those boys who have real talent and a particular aptitude for studies, we have little advice to offer. Parents as a rule are ready to make any sacrifices necessary to help them, and our colleges are most ready to receive such on the easiest possible terms."

WHAT WILL OUR GIRLS DO?

"That is not such an easy question. Even in these days of women's rights the choice of occupation for our girls is very much restricted. If our girls are to become wage-earners, if their help is necessary for the support of the family, a practical course of studies should be selected for them, and they should be given to understand early that work will be required of them. A thorough course of reading, writing, spelling, and arithmetic will be much more serviceable to them in obtaining a situation than a smattering of languages, a little piano playing and a knowledge of fancy work. The same question presents itself for our girls as for our boys. Should they be continued at school? And the same answer must be given. If they have little aptitude for learning and no love for study, we answer, to. The sooner they are put to work after a grammar school course the better it will be for themselves."

"Whatever occupation our girls follow they should be instructed in their household duties, and their training should begin early. Too many girls look upon the care of the house as a drudgery and fit only for their poor old mothers, or an imported servant. This is a great mistake, and the girls themselves will many regret it. They will be something at the head of a home themselves. Few of them will be ladies of leisure with servants to do their work and even should they be, they must know how the work ought to be done is it will be done for them.

"In these days domestic service is considered below a girl with a common school education, especially service outside of her own home. It is too bad that such an impression prevails, but it is so, and we have little confidence that anything we can say will remove the prejudice. Yet, surely, employment in a good family is as respectable as working in the mills or tending in a store. It is more profitable, more healthful, and a far better preparation for the care of their own home when they shall have one.

"In all this we do not wish to be considered as discouraging higher education, for those who will profit by it we have only words of the highest encouragement. We only insist that our boys and girls must keep before them the necessity of work and follow the preparation best suited for their life employment."

SEEN AND HEARD

Saturday was a decent kind of a day and there were those who had the courage to say, "guess we're going to have a little summer weather."

One of the many difficult things for a reporter to do is to get a full report of an accident from a man with a broken jaw.

If the New Hampshire police were as active as our state police they would have been on hand to witness the four-round bout that was pulled off just across the line Saturday morning.

Stephen L. Young, who died last week at his home on Nichols street, was a policeman on the Lowell force for many years.

Shall the cold, cloudy skies of last summer be repeated this season? It looks like it, and more's the pity, for the "good old summer time" is much admired and would be sadly missed.

The Lowell (Corporation) hospital, at the corner of Merrimack and Pawtucket streets, was originally the Kirk Boott house, and was at the time the best house in Lowell.

If Billy Merritt looks as bad in Manchester costume as he is pictured by the Manchester Union's artist he ought to throw the togs away and run back to Lowell. Lowell's league costume was always very becoming to Billy.

The question of Sunday ball playing is likely to be considered in most of the cities in the near future. It is now uppermost in New York, where opinion is divided, those believing in a Puritan Sabbath being opposed, while other classes favor it.

The Polish Catholic church, which is being erected in High street, is now pretty well along, so far as the exterior work goes. It presents a handsome appearance, the work and material being the best. The church will certainly be an ornament to the street, and is assured of a large congregation for Lower Belvidere contains a great many Poles.

The sale at public auction, Friday, of a house and 9000 feet of land in the Oaklands, belonging to the estate of John Davis, is another illustration of the exorbitantly high valuation placed by the assessors. This property was assessed for $3100—it sold for $2200—nearly $1000 less than the valuation. With high tax-rate and high valuations in Lowell it is not surprising that real estate is so low. Investors are fighting shy, property owners, especially the people who own only a home, have good reason for complaint against the city government which creates such deplorable conditions.

ADAMS

Lawn Seats

63 CENTS

42 inch folding lawn seat, with wide wood slat seat and back. The frame painted green or red and the seats and back in natural finish maple wood. Much below the regular price.

ADAMS & CO.

Furniture, Rugs Carpets

Appleton Bank Block

174 CENTRAL STREET

We Don't Claim to Have the Best of Everything

As often the best is that which suits your purpose the best, or is a matter of taste.

But we are agents in Lowell for two articles that are the very best in their respective lines.

Two articles that suit the purpose of each the best and are the best and cheapest in the end for everybody to buy and that is:

The CRAWFORD Cooking Range

And

The EDDY REFRIGERATOR

They will positively and absolutely pay for themselves in time by what they will save you as compared with any other make.

A. E. O'Heir & Co.,

Merrimack Square

PUTNAM & SON CO.

166 Central Street

The Most Important Weeks of the Year for Young America

We meet the demand for new suits for Examination and Graduation Exercises by special offers of many extremely attractive lots

For the Young Man about to graduate, here are certainly the most attractive suits we've ever shown — merchant tailor clothes in every point, except cost. Stylish to the last degree, modelled for young men, different from our men's clothes, and distinct from boys' ideas. Coats with extremely broad shoulders, trousers in true peg top style — and these snappy notions can be had in our black and blue suits as well as in our fancy suitings — coats single and double breast—the range of prices from $8 to $20. Today a lot of higher cost suits, all new, have been marked to sell for - - - - - - - - **$10**

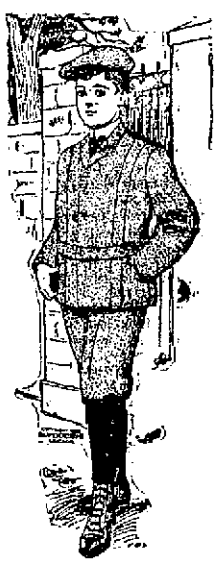

Some Splendid Suits for $5.00 Several lots of the most expensive suits in the boys' room are marked down for this occasion. Norfolk Jacket Suits, for boys 8 years to 16, made from smart cheviots and homespuns, with plain or Knickerbocker trousers. New Sailor blouse suits, all with separate white collar and large silk scarf—not a suit ever sold below $7, $8 or $9—all now marked - - - **$5.00**

Handsome Sailor Suits for half price and less

Here are between fifty and sixty handsomely trimmed Sailor Suits, made from the best serges that can be bought, and from a high class manufacturer of children's clothing. These are in navy blue and colored serges and represent the unsold sizes of nearly twenty lots of our most expensive suits. Instead of $6, $7 or $8, all are marked today - - - - - **$3.50**

All Wool Suits for boys 3 years to 15, were $4 and $5. All now $2.50.

Several styles of two-piece suits, double breast jacket with short trousers, and Norfolk suits, of unfinished blue worsted, and neat cassimeres and excellent cheviots, in sizes 8 years to 15. Also twenty—three-piece suits (single breast jacket, vest and short trousers) sizes 15 and 16 all wool suits that sold for $5 and $6. These several lots have been consolidated and all marked today - - - - **$2.50 a Suit**

White Suits of brilliantine, white serge, white duck, white oxford, white pique, in Russian blouses, sizes 3 years to 7; in Sailor blouses, 4 years to 10. With Eton or deep Sailor collars—a collection of the newest white suits that we have ever shown. **$1.00 to $5.00 a Suit**

35 Dainty Little Suits to fit boys 3 yrs. to 7, for $2.00.

These are all wool serge Sailor suits, in blue and bright colors. Little Russian blouse suits, in light cheviot and navy blue and Sailor Norfolk suits, all wool serge and neat dark worsted cheviots. These little suits sold from $2.50 to $4. All today to close, for - - - - - - **$2.00 a Suit**

Everything That Boys Wear

Boys' Blouses

made from corded madras, sizes 6 years to 13. Washable Russian blouses, 3 years to 7. **25c**

Boys' Laundered Blouses

with detached collar, or to be worn with white collar—in white madras and woven madras and Garner percales, from $1, as low as - - - - - **50c**

Boys' Eton Collars

for little fellows 3 years to 10, and every manly style in collars for large boys 10 to 16 - **10c**

Boys' Neckwear

Windsor Scarfs, all colors— **10c and 25c**

Boys' pretty silk bows **10c and 25c**

Boys' smart 4-in-hand scarfs, **25c**

Boys' Negligé Shirts

all nicely made, cut of full size and good length, of plain white madras, woven madras and new patterns of percale—all with a pair of separate cuffs. **75c, 45c, 35c**

Straw Hats, Linen Hats

for boys 3 years to 10, in pretty sailor shapes, wide and narrow brim. Straw hats in the smart Yacht shape, like the men's for boys up to 16 years. Every hat new this season **25c to 50c**

Summer Suitings

A fine line of the newest and best of which we make up in the latest New York styles, $30 up.

LOUIS ALEXANDER IMPORTER AND TAILOR 85 CENTRAL STREET LOWELL, MASS.

PAUL O. KABLE, Assistant.

Telephone 673-2.

A perfect heating system is guaranteed with a

WINCHESTER BOILER

STEAM OR HOT WATER.

Welch Brothers

61-63 Middle Street

SPEEDY AJAX Won the Grand Prix de Paris of $40,000

PARIS, June 13.—Edmond Blanc's bay colt, Ajax, by Flying Fox-Amie, yesterday won the grand prix de Paris of $40,000, distance about one mile and seven furlongs, this stable thus accomplishing the rare feat of carrying off three great events of the year—the Prix de Diane (the French equivalent to the English Oaks), the Prix du Jockey club (the French equivalent of the English derby), and the grand prix.

Everything combined to make the occasion an immense success. President Loubet, accompanied by Mme. Loubet drove in state to the course and received the heartiest greetings from the huge crowd which gathered along the route.

The race was closely contested, W. K. Vanderbilt's Turenne, with the American jockey Ranch up, leading almost to the close when Stern called on Ajax for a final effort, which landed him a short half length ahead. Third place fell to McDonald II, of Blanc's second string, the unsuccessful Derby candidate, Gouvernant taking fourth place.

DEPOSE SULTAN Plot Said to be Well Organized

LONDON, June 13—The Tangier correspondent of the Times says

"A well organized and widely spread plot to depose the sultan exists throughout Morocco. It has no connection with the late rebellion but originated with the religious and educated classes and is supported by many sheerefs and other influential persons, including members of the Moroccan government.

"The sultan is cognizant of the progressed revolution and may be obliged to leave Fez because he has not the forces to withstand such a universal rising.

"The revolution was arranged before the Anglo-French agreement was known, but that adds fuel to the fire as the sultan is now accused of selling the country to France.

"The conspirators have no fixed plans beyond deposing the sultan and the government which they believe would postpone the dangers now threatening Morocco."

City of Lowell

Lowell, May 31, 1904.

Notice is hereby given that a joint convention of both branches of the City Council will be held in the chamber of the Common Council on Tuesday, June 14, 1904, at 8 o'clock p.m., for the purpose of giving a hearing to residents of the Highland section on the matter of better school accommodations.

By order of the City Council.

GIRARD P. DADMAN, City Clerk.

MISS IDA E. DOW

—Teacher of—

Pianoforte and Voice

Studio at 78 Central Block, 53 Central street.

Hours—Fridays, 12 a.m. to 6 p.m.

STEAMER LOST

All But Five Passengers Were Rescued

MONTREAL, June 13.—The Richlieu and Ontario Navigation company's steamer Canada bound from Quebec for Montreal came into collision with the Dominion Coal company's collier Cape Breton, six miles below Sorel early yesterday. Twenty minutes later the Canada went to the bottom. At the time of the collision there were 110 people on board and all were rescued except five. Those who perished were:

ALFRED THIBEAULT, agent of the company at Quebec and his two sons, aged 12 and 15.

PURSER BONNETERRE, of the Canada.

A man named Brunot, of Sorel. He is missing and it is believed that he perished.

The collision occurred just as the first signs of day were becoming visible. The Cape Breton lay at the entrance of the Lake St. Peter channel, waiting for daylight so as to find her way through. She was just getting underway when the Canada making for Sorel at full speed came into view. Just how the collision occurred and who is responsible for it has not yet been determined, for the officers of the Canada decline to talk but from the statements given out it would appear that the Cape Breton had not got headway on enough to answer her rudder and that she swerved across the path of the passenger boat, her bow striking the Canada just forward of the paddle box on the starboard side and tearing its way half through. Then she swung clear and the two steamers came alongside one another. There was no necessity of arousing the passengers for the shocks of the collision had already done that. The Canada at once began to settle and as the Cape Breton did not appear to be seriously damaged the passengers were hurriedly transferred to that steamer. In the excitement some of the passengers jumped overboard and were picked up by boats from the Canada and the Cape Breton, but generally those on board were composed while the discipline shown by the crew of the Canada was excellent. Twenty minutes later when the Canada went down alongside the Cape Breton, resting her side in the mud, all the passengers had been transferred to the Cape Breton.

Thibeault and his two sons occupied a stateroom just about where the Cape Breton's bow entered the Canada and it is supposed that they were killed in their berths. The body of the father was recovered later in the day but those of the sons have not yet been found.

Bonnaterre, the purser, was seen after the collision making his way to his quarters on the lower deck with the intention of saving his cash and his records and it is supposed that he perished in his attempt.

Brunot was a second class passenger and no one saw him after the collision, though it is just possible that he went ashore with the crew of one of the boats which was sent to secure help from Sorel.

TWO BIG FIRES

Firemen Were Overcome by Smoke

NEW YORK, June 13.—Thirty firemen were temporarily overcome by tobacco smoke and the fumes of alcohol yesterday while fighting a fire in Holtz's cafe in Broadway. The fire was confined to the sub cellar in which liquors and cigars were stored, and the fumes and the dense smoke from the burning cigars hindered the firemen to such an extent that they were compelled to work in two minute relays. During the greater part of the day an ambulance surgeon was stationed nearby to care for the firemen whose eyes caused them intense pain after each rush into the smoke. The damage to the restaurant was $100,000.

The upper floors of the building are occupied by wholesale milliners, and the loss on their stock which was practically ruined by the smoke is also placed at $100,000.

Another early morning fire, in the wash house and storage houses of the Jacob Hoffman Brewing company in East 55th street caused a loss estimated at $200,000.

FOREIGN TRADE

IN IRON AND STEEL IMPORTS SHOWS GREAT INCREASE.

The foreign trade in iron and steel will show in the fiscal year which ends with the present month a marked contrast compared with that of last year. The imports of iron and steel in the fiscal year 1903 were the largest since 1891, and with the exception of that single year, the largest since 1885. In the fiscal year 1904 they will be but about one-half those of 1903. During the ten months ending with April last the total imports amounted to but $23,075,084, as compared with $43,322,411 in the same period of last year. In practically all articles of iron and steel imported there has been a marked reduction both in quantity and value as compared with 1903 but this is most strongly marked in pig iron, which alone shows a reduction of more than 10 million dollars, while steel ingots, blooms, and bars show a reduction of 6 millions.

On the other hand, exports of iron and steel show a material increase. In the ten months ending with April, 1904, the total exports of iron and steel, as shown by the reports of the Department of Commerce and Labor through its Bureau of Statistics, amount to $89,004,415 against $79,829,462 in the corresponding months of the preceding year—an increase of nearly 11 million dollars; while the single month of April shows an increase of about one and a half millions as compared with April 1903. This suggests that the exports of iron and steel in the full fiscal year will considerably exceed 100 million dollars, though it is hardly probable that they will reach the figures of 1901, when the total was 117 millions, or of 1902, when the total was 122 millions.

The principal increases in iron and steel exports occur in billets, ingots, and blooms, which amount to nearly 2½ million dollars in the ten months ending with April, 1904, as against but $60,174 in the same months of last year; steel rails, $1,860,107 in the ten months ending with April, 1904, as against $665,695 in the corresponding period of last year; locomotives, $3,947,225 in the ten months of the present fiscal year, as compared with but $2,998,491 in the same period of last year; typewriters, which show an increase of about a half million dollars, and firearms, an increase of nearly a half million dollars in the ten months in question, as compared with the ten months of the preceding year.

In locomotives the chief increase is in shipments to Canada and Mexico. To Canada the increase is about 600 thousand dollars as compared with the ten months of last year, and to Mexico there is an increase of about 150 thousand dollars as compared with the ten months of 1903, and of over 700 thousand as compared with the corresponding period of 1902. In steel rails the increase in the ten months as compared with the same period of last year is about 1¼ million dollars, the shipments to Canada showing an increase of about 250 thousand dollars, those to Mexico over 170 thousand dollars, those to Japan 200 thousand dollars, and those to "Other Asia and Oceania" nearly a half million dollars.

The following table shows the principal articles of iron and steel manufactures imported into the United States in the ten months ending with April, 1904, compared with those of the corresponding months of the preceding year:

COSTLY HUG

ICE CREAM DEALER MUST SERVE 60 DAYS.

HARTFORD, Conn., June 13.—Mrs. Mary A. Benjamin of 18 Pavilion street, tripped lightly into Justice Walter Clark's court Saturday, attired in a light dress, a new hat and a becoming smile and testified that Henry Denmore, the driver of an ice cream delivery wagon, had rudely hugged her.

In soft, melting tones, she described to the judge how Denmore had come to her house, inquiring for an ice cream tub, and how he had said impetuously, "Give me a hug!" and proceeded to take one without permission.

Denmore told the court that it was Mrs. Benjamin who said "Give me a hug," and related further that Mrs. Benjamin had hugged him before he could do so.

Mrs. Benjamin indignantly denied this charge and further said that Denmore had told her not to tell Charley, her husband, but this was the first thing she did.

"Sir!" said Judge Clark to Denmore, "could you not keep this woman from hugging you, or keep yourself from hugging this woman, whichever it was?"

"I did not try," meekly responded Denmore, who has a family of his own.

When Judge Clark heard that Denmore had a family, he sentenced him to 60 days in jail.

SKULL FRACTURED

CHILD IMPALED ON PICKET FENCE.

HAVERHILL, June 13—Helen Casey, the 7-year-old daughter of John Casey of Marion st., was impaled upon a picket of a fence at her home Saturday. The child was playing on a piazza when she fell off and her head struck a picket, the point of which pierced her skull, fracturing it, and five pieces of the bone penetrated her brain. At the hospital the physicians say she has an even chance of recovery.

Cures and Prevents Disease

The cause of ninety per cent of all disease is a faulty digestive and drainage system—the stomach, liver, kidneys and bowels. Let one of these organs become clogged or inoperative, there remains in the system many poisons that will, in time, breed disease, difficult to correct. One should never allow even a temporary stoppage of any one of these organs—they should be kept constantly in perfect working order.

SEVEN BARKS

is positively the ideal corrective of all internal ailments. It is not a patent medicine, but an honest, vegetable preparation, extracted from the bark of a species of the Hydrangea plant. Its curative properties are numerous. It is a mild cathartic—an alterative—diuretic, soothing, healing and tonical. An occasional dose will keep the whole system in perfect condition and will act as a safeguard against disease.

Seven Barks has been on the American market for over thirty-five years. Its distributors have reams of high-praising letters from people in every walk of life. Thousands of families are never without a bottle. The oldest friends are our best.

Test it for Yourself

Ask your druggist for a 50-cent bottle, and if it does not do all that is claimed, take the empty or partly consumed bottle back and get your money. One New York City druggist sold 720 bottles on this basis before one dissatisfied purchaser asked for the return of his money.

LYMAN BROWN, Pharmacist, N. Y. City.

SOLD BY

A. W. DOWS & CO., Merrimack and Central Streets.

FALLS & BURKINSHAW, 418 Middlesex Street.

FATAL COLLISION

Train Crashed Into an Automobile

NEW YORK, June 13—Rounding a curve at Van Cortlandt park yesterday afternoon, a train on Yonkers division of the New York and Pullman railroad crashed into an automobile owned by George Moakes, a restaurant keeper who lives on Riverside drive. Frank H. Reed, a paper manufacturer, of the Hotel Endicott, was killed; the sixteen-year-old daughter of Mr. Moakes had her left foot cut off by the train, and John Spencer, a negro, the chauffeur, was so badly injured that it is believed he cannot recover. Mr. and Mrs. Moakes and their son who were in the car at the time of the accident escaped with a few bruises. The train was hidden by a clump of trees as it approached the Van Cortlandt park station and just as it came into sight from the crossing the automobile came swiftly along towards the track, it being impossible then to avoid a collision.

WEEKLY REVIEW

Cross, Hickey and Bigbie Batting Over 300

With the exception of Lowell and Lawrence every team in the New England league changed its position in the standing during the past week. Nashua, which led, is now in second place, Haverhill taking the lead. Lowell still has a strong hold on third place. Concord by fine playing during the week is a good fourth, it being in sixth place last week. Fall River is in fifth this week, while seven days ago it was in seventh. New Bedford and Manchester are tied for sixth place, the former team being in fourth last week while the latter was in fifth. Steve Flannigan's Pets from down the river are still anchored at the bottom of the ladder.

Concord was the star team during the week, the New Hampshire team winning five games and playing a tie, the latter game being called off at the end of 13 innings with the score 1 to 1, in order to allow Carney's Nashua team to catch a train for home. During the week Concord defeated Nashua and Manchester twice and Lowell once.

Haverhill won four out of six games, defeating New Bedford twice and Lawrence and Fall River once and was defeated by Fall River and New Bedford.

Fall River defeated Haverhill, Lawrence and New Bedford and was defeated by Lawrence and Haverhill.

Lawrence defeated New Bedford twice and Fall River once and was defeated by Fall River and Haverhill.

Lowell won three and lost three, defeating Manchester twice and Nashua once and going down before Manchester, Nashua and Concord.

Nashua took a sudden slump, winning one, losing four and playing a tie. She defeated Lowell and lost to Concord twice and Manchester and Lowell once.

Manchester won two out of the six she played, defeating Lowell and Nashua and losing to Concord and Lowell twice.

New Bedford won one and lost five, defeating Haverhill, and was defeated by Haverhill and Lawrence twice and Fall River once.

There were five games in which the losing team was whitewashed during the week, while there were two 10-inning games and one of 13 innings. On Monday Manchester defeated Nashua by a score of 2 to 1 in a 10-inning game. Tuesday there were two whitewashes, Concord beating Nashua 1 to 0, and Lowell defeating Manchester by a similar score. Wednesday Lowell defeated Manchester by a score of 5 to 4 in a 10-inning game and Lawrence drubbed Fall River to the tune of 5 to 0. Thursday Haverhill trimmed Lawrence 10 to 0 and Nashua defeated Lowell 3 to 0. On Friday Concord and Nashua played a 13-inning game at Concord the score being 1 to 1. The game was called, however, at the end of the 13th in order to allow the visiting team to catch a train. The Fall River-Lawrence game in the former city on Friday was postponed on account of a circus being in the city.

Lowell went to Concord Monday and tried out Day, the new pitcher. The Lakelings went down to the tune of 6 to 3, but it was through no fault of the new pitcher for he pitched a pretty good game, but he received poor support. Concord tapped him up for nine hits, but the local players hit Steventen up for one more. The Concordites got an early start in runmaking and Lowell could not overcome the lead.

Bushey won the game for Lowell Tuesday at Manchester, the champions defeating Smith's crew by a score of 1 to 0. It was a pitcher's battle throughout, and both Volz and Bushey received fine support. Volz fanned out nine men during the game and Bushey put seven under cover. For seven innings the score stood nothing to nothing. It was a hit by Hickey that won the game.

Wednesday Manchester came to Lowell and was defeated in a ten-inning game by a score of 5 to 4, a hit by Lake in the tenth scoring Grant and winning the game. The feature of the game was the work of both pitchers, Cross and Leith, and the stick work of the former, Cross being at bat three times had three hits to his credit with a total of four.

Lowell went to Nashua Thursday and was whitewashed by Carney's men, the score being 3 to 0. Lack of headwork and poor playing on the part of the local players lost the game. The least said about it the better for the local fans who saw the game had many harsh words to say about it.

Superior stick work by Manchester Friday lost the game for Lowell by a score of 4 to 1.

The attendance at Saturday's game in this city was a record-breaker and the mill was between Lowell and Nashua, everybody expecting that it would be a hot one, but it was very much on the burlesque, the Carneyites being very much out of it. Bushey pitched a nice game for Lowell, but Carney had to put in three pitchers to finish the game for his team. Hickey dropped on Swope in the first inning for a home run and Mr. Swope took a walk to the bench. J. Hickey was then sent in to do slab work, but before the game was half over he was sent into the field and Van Zant did the twirling. "Nixey" Coughlin, the local boy, was in uniform and the crowd was yelling itself hoarse for him to pitch, but whether Carney was saving him or else he did not want to give in to the crowd "Nixey" was not allowed to pull off his sweater.

This week finds Low Cross leading the Lowell batters. His work in Wednesday's game pulled up his percentage. Matty Hickey, who is Lowell's standby at the bat, is in second place, and is the only man in the team who has made a home run. The local second baseman has landed two so far this season, and both of them have been off Swope, the star Nashua twirler. Matty made his first one on the afternoon of Memorial day at Spalding park and the second one came to him Saturday. He also leads the locals in two base hits, having 11 to his credit. While his batting average is .316 his total batting average is .480. Bigbie is still in third place, the above named players being the only members of the local team who are over the .300 mark. Lake and McGovern lead the fielders, with Grant, Hickey, Bigbie and Cross following in the order named.

The batting and fielding averages of the different local players up to date are as follows:

BATTING AVERAGES.

Players	g	ab	r	bh	th	2b	3b	hr	p.c.
Cross	11	51	5	13	16	3	0	0	.351
Hickey	32	127	19	41	61	11	0	2	.346
Bigbie	32	126	21	42	59	6	1	0	.333
Day	2	7	0	2	2	0	0	0	.286
Lake	31	125	15	35	44	5	2	0	.280
Hart	15	54	5	15	17	0	1	0	.278
Connors	32	138	21	36	42	4	1	0	.261
Grant	27	124	18	32	42	8	1	0	.258
McLaughlin	30	109	8	28	32	4	0	0	.256
McGovern	32	118	14	26	31	2	2	0	.212
Hooker	11	37	4	7	8	1	0	0	.189
Bushey	11	32	3	5	5	0	0	0	.156
Burbage	12	30	1	3	3	0	0	0	.100

FIELDING AVERAGES.

Player.	bo	a	e	po	sb	p.c.
Lake 1b	284	5	5	1	4	.983
McGovern c	182	37	6	3	8	.973
Grant cf	81	5	3	3	9	.965
Hickey 2b, ss	48	80	12	3	10	.918
Bigbie lf, 2b, 1b	70	7	5	5	12	.930
Cross p, rf	1	33	2	3	2	.938
McLaughlin ss	53	59	15	1	1	.925
Burbage p, rf	4	8	1	2	0	.923
Connors 3b	49	63	10	4	1	.920
Bushey p	3	23	3	1	2	.909
Hart rf	28	4	4	3	5	.881
Hooker p, rf, lf	10	15	5	1	0	.872
Day p	0	4	1	0	0	.800

DOWIE'S RIGHT

UNABLE TO SECURE HOTEL ACCOMMODATIONS.

LONDON, June 13.—All day yesterday crowds were in the vicinity of the Zion tabernacle on Euston road. John Alexander Dowie arrived at 10.30 o'clock, had his meals inside the tabernacle and remained there throughout the day.

While three services were held the attendance was confined strictly to ticket holders.

Towards 9 o'clock last night Dowie ventured to leave the building with his wife and son and the long waiting mob, with frantic shouts, dashed after their cabs, while reporters in hansoms joined in the chase, over a circuitous route to the hotel Cecil.

It is said that Dowie obtained rooms in this hotel by withholding his name, but that he was requested to leave this morning.

At the evening service, Mr. and Mrs. Booth-Clibborn, the latter the oldest daughter of General William Booth, were ordained elders of the Zionist church.

MAN DROWNED

BY THE SWAMPING OF A BOAT.

BOSTON, June 13—Walter L. Graham of Roxbury, 24 years old, and unmarried was drowned near Jeffries Point, East Boston, last night. Graham had taken a party of four friends for a sail in his sloop yacht. Returning to port the five men started ashore in a small tender and within 200 feet of the shore the craft was swamped. Four of the men swam to shore and tried to get a boat to go to the aid of Graham, who was the only member of the party who could not swim and who was clinging to the boat. When the men returned Graham had disappeared.

GLINES SHORTAGE

MADE GOOD BY BONDING COMPANY.

HAVERHILL, June 13—H. Ernest Warren, special agent for the Fidelity and Deposit company of Maryland, Saturday handed City Treas. Jacobs a check for $200, which covers the losses of the city by the insurance sinking fund by Ex-City Treas. John A. Glines. From 1897 to March, 1901, the concern was the surety for Mr. Glines.

Saturday City Solicitor Abbott placed in the hands of a Boston sheriff a writ containing notice of the suit the city intends to bring against the Aetna Indemnity company for the recovery of the $40,000 bond which that company furnished for Ex-City Treas. Glines.

BANDIT RAISULI

MAY RELEASE PERDICARIS ON WEDNESDAY.

LONDON, June 13.—The Daily Mail's Tangier correspondent says that Raisuli has received the Sultan's letter concerning his demands and that unless the bandit formulates fresh conditions the release of Ion Perdicaris may be expected Wednesday next.

"I learn," says the correspondent, "that Raisuli is suffering from nervousness and insomnia and is greatly depressed by the desertion of two of his important adherents.

"An unconfirmed report from Mogador states that a German has been kidnapped in that district."

PARKER HAS LEAD.

JACKSON, Miss., June 13.—The democratic state convention to choose delegates to the national convention at St. Louis meets here Wednesday. There are 268 votes in the state convention and the indications are that Parker will come to the convention with a majority of the voters instructed for him. It is generally believed that Mississippi will instruct.

John Sharpe Williams will probably be the permanent chairman of the convention.

SENATOR COCKRELL INJURED.

WASHINGTON, June 13.—Senator Cockrell of Missouri, who was painfully injured Saturday by being knocked down by a boy with a bicycle was considerably better yesterday. The wound in the shoulder is painful, but it is thought will yield readily to treatment.

EXAMINATION

An examination of candidates for admission to the Lowell High School will be given at the annex building, corner John and Paige streets, June 16 and 17, beginning at 8.30 o'clock a. m.

A. K. WHITCOMB,
Superintendent of Schools.

BUNTING VICTORY

Defeated East Boston—Mohairs Also Won

At Wood Island park Saturday the Bunting club of this city gave another sample of good sturdy cricket, defeating East Boston with six wickets to spare.

The home club batted first and put up a good game, Mitchell especially doing well, by batting carefully and well for 30 runs. Good stands were made by several men, but runs came very slowly from the Lowell bowlers.

Bunting batted slowly and steadily, Mitchell and Hamblin both proving hard to play, but runs came by careful play, and with only four wickets down, Lowell passed the home club's total. Barber and Rowley made good innings of 28 each. Burns had seven wickets for 22 runs, Rudden two for 20 Hamblin one for 17, Rowlands one for 20 and Mitchell one for 16. The latter bowled nine maiden overs out of 13 sent down.

This makes Bunting five straight wins and none lost. The score:

BUNTING.

Patrick, run out	1
Watson, b Hamblin	0
Barber, not out	28
West b Mitchell	1
Rowley c and b Rowlands	28
Gath, not out	4
Extra	1
	—
Total for 4 wickets	63

Burns, Harley, Rudden, Simpson and Clegg to bat.

EAST BOSTON.

Sheehan b Burns	0
Bennett b Rudden	0
Neil b Burns	9
Hamblin run out	2
Mitchell b Burns	30
Strong b Burns	3
Rowlands b Burns	1
Goddard c West b Burns	2
Tryder b Burns	0
Fawcett c and b Rudden	4
Horsford not out	6
Extras	3
	—
Total	60

MOHAIR 76, LAWRENCE 72.

With two wickets down, Mohair defeated Lawrence here Saturday afternoon, 76 to 72. The Lawrence bowlers failed to find any weak point in their opponents' defence, although they had themselves put up a good score in their innings. The score:

LAWRENCE.

Walker b Allen	4
Woodcock c Southam b Allen	0
W Hodgson b Shaw	12
T. Hodgson b Thorpe	18
Bruce b Greenwood	12
Pearson b Thorpe	3
Wainwright b Thorpe	8
Hill run out	2
Parkinson not out	4
Ferneaux c Priestley b Bird	6
Johnson c Priestley b Bird	4
Extras	5
	—
Total	72

MOHAIR.

Allen b Walker	11
Southam c Pearson b Wainwright	20
Bird not out	32
Thorpe not out	8
Extras	5
	—
Total for two wickets	76

Priestley, Shaw, Shuttleworth, Hardman, Whitaker, Waite and Greenwood to bat.

ROD AND GUN CLUB.

The Lowell Rod and Gun club held the first of a series of shoots at the Chelmsford street grounds Saturday afternoon. Climax was there with the goods making the fine score of 98 out of a possible hundred. Reliable "45" who generally comes in the 90 class, was a little shy and the best he could do Saturday was to score 87. The score was as follows:

Names	Total per cent.
Mundy	80
Dean	82
"45"	87
Currier	83
Climax	98
McKittrick	94
Edwards	71
Ford	70
Chase	40
Foote	1
North	51

NORTH BILLERICAS WON.

The North Billerica cricketers defeated the Bunting Reserves by a score of 48 to 27 on the South Lowell grounds Saturday afternoon. The score:

NORTH BILLERICA.

Woffenden c Rigby b Scholes	0
Bingley b Birtwistle	2
Bailey c Robinson b Birtwistle	1
Stirks c Simpson b Birtwistle	28
Southam b Scholes	0
McCormick c and b Birtwistle	0
Fielding b Scholes	0
Broadbent c and b Birtwistle	13
Barkley not out	2
Ellis b Birtwistle	3
J. Anson b Birtwistle	2
Extras	2
	—
Total	48

HUNTING TEAM.

W. Scholes b Fielding	1
J. Scholes b Fielding	1
Williams b Southam	1
Birtwistle b Southam	0
Simpson b Fielding	7
Nelson c and b Southam	1
Robinson b Southam	6
Marsden c Southam b Fielding	4
Stockton b Southam	2
Raitt c Southam b Fielding	1
Rigby not out	1
Extras	2
	—
Total	27

ANDOVER 58, ZION RESERVE 47.

The Zion Reserve cricket team visited Andover, Saturday afternoon, and after an interesting game were beaten by a score of 58 to 47. Harry Maden took 8 wickets for 28 runs and batted 11 runs for the Zions, and Bowker and W. Croft jr., were the next highest scores, with seven runs each.

TEACHER KILLED

WAS SHOT DEAD BY A FARMER.

WEST PLAINS, Mo., June 13.—William Hesterly, a school teacher, was shot and killed near here yesterday by Geo. W. Bundren, a farmer. Hesterly had gone to Bundren's home to talk regarding a charge preferred against him by Bundren and an altercation arose. Hesterly attempted to draw a revolver but Bundren secured a rifle and shot him dead. Bundren surrendered to the authorities.

CHILDREN'S DAY

Pleasing Program in the Churches

FLOWERS AND BLOSSOMS IN ABUNDANCE

Sunday Schools Were Very Well Represented

Yesterday was children's Sunday in the Protestant churches and the "little ones" were out in generous numbers. The day was perfect and happy faces expressed the pleasure of the exercises.

At the First Universalist church the choir gallery was banked with greenery with here and there a cluster of white blossoms and bunch of white ribbon. The platform was bordered with bouquets and cages of canaries were suspended from the gallery chandeliers.

The musical part of the program included selections by the choir, a solo by Mr. Osmond Long and singing by the Sunday school. A greeting was given by Albert Evans with responses by Lizzie Farnham, Juliette McKisson, Inez Derby and Rowena McKisson. Recitations were heard from Gladys Jenkins, Hazel Chicken, Zilpha Roper, Mildred Hutchins, with the Beatitudes by Gladys and Mildred Emerson, Mildred Vinal, Gladys Brown, Ruth Flanders, Mildred Hutchins, Rachel Douglas, Lucy Conner, Hattie Marr, Mildred Leeds, Hazel Chicken, Doris Childs, Marguerite Jordan and Marjorie Douglas. "The New Little Girl in Heaven," by Inez Derby, and "A Letter from Our Lord," by Superintendent Henry A. Wisby. Rev. C. E. Fisher, the pastor, made very interesting remarks, and each of the children was provided with a growing plant. Mr. Horace Moody directed the music of the Sunday school.

FIRST BAPTIST CHURCH

Field daisies, blooming geraniums, bouquets of lilies and fugitive flowers gathered in the woods were in evidence at the First Baptist church. The choir gallery front was festooned with vines, caught with daisies. The following program was enjoyed:

Primary department march to seats singing "Onward Christian Soldiers"; singing, "Send a Blessing," by the school; scripture reading, Supt. H. L. Tibbetts; marking attendance and taking collection; singing, "Gather They All for Jesus," primary department; responsive scripture reading, superintendent and school; singing, "Little Deeds," by the school; recitation, "Write It," Norris Tibbetts; vocal solos, Vivian Cowen with chorus by Mrs. Tibbetts' class; singing, "Daisies and Roses," Mrs. Tibbetts' class; recitation, "Breaking the Ice," Howard Hands; recitation, "My Policeman," Dorothy Spencer; singing, "Carry Blessings With You," by the school; recitation, "Shine Wherever You Are," Flora Walker; singing, "Around the Throne of God," primary department; recitation, "A Laugh," Warren White; recitation, "My Gifts," Marion Hedgeman; singing, "Be a Little Sunbeam," two boys and four girls; recitation, "Ella's Offering," Mildred French; singing, "Beautiful Roses," Arthur Whitney; address, (A few minutes talk to the children) Rev. S. T. Ford, D. D.; singing, "Swell the Chorus," by the school; benediction, by the pastor; distribution of plants to the children of the school.

The decorations committee were Mr. Craven Midgeley and the Misses Lottie Flemings, Bertha Taylor, Mabel Brown and Walter Jewett.

At the evening service three candidates received the rite of baptism.

FIRST TRINITARIAN CHURCH.

A beautiful and impressive flower and Children's day service was held at the First Trinitarian church Sunday morning, the auditorium being crowded to the doors. Mrs. Geo. F. Kennott directed the singing, which was unusually good, and Miss Frothingham was organist. The floral decorations were elaborate, including cut flowers and 500 potted geraniums, fuchias and heliotrope in bloom.

Fourteen little children received the rite of baptism, most of them being children presented in their parents' arms. Two candidates for baptism were not present on account of illness. A Bible and a booklet, "The Children's Welcome," were presented to each.

The kindergarten and primary departments had pleasing exercises and at the service for the reception of members, eighteen were received into church membership on confession of faith and one by letter. Most of those were young people and to each was given a booklet.

ST. PAUL'S M. E. CHURCH.

St. Paul's church in Hurd street was beautifully decorated. The chief decoration was in the form of a broken arch and there were bouquets of wild and cultivated flowers.

The children's concert was held last evening. There were recitations by Isabella Heathcote, Edith Williamson, Isabella Fessenden, the primary children, Elizabeth Moody, Blanche Ford, Florence Revlere, Louise Best and Jennie Williamson.

Miss Doris Williamson gave a recitation on "Giving," at the conclusion of which she sent forth eight little children, who passed the silver collection plates. There were also recitations by Ruth Choate, the girls of the primary class, the boys of the primary class, Mabel Deverell, Agnes Johnson, Moody Blaisdell, Althea Fling, Ara Fessenden, Clara Heathcote, and a reading by Miss Ethel Waller. Remarks were made by the recently appointed deaconess of St Paul's church, Miss Elizabeth Springham. Songs were sung by the primary and junior departments, the entire school, by Miss Ruth Choate, Miss Salmon of the quartet and by the Hill children. Ten little children were baptized. The congregation was very large and the concert was one of the best ever given in St. Paul's church. Much time and thought has been expended upon the preparation of the concert by the Sunday school superintendent, Victor Moister, the popular physical instructor of the Y. M. C. A.

KIRK STREET CHURCH.

There was a profusion of beautiful floral decorations yesterday at Kirk street church, the pulpit front being banked with laurel green and blooms, and the choir rail was completely hidden by greenery. A large laurel tree in full bloom occupied the centre of the platform. An interesting program of recitations was given by the children of the Sunday school. Six little children were baptized.

The Boys' club held the last meeting of the season yesterday afternoon.

FIRST PRESBYTERIAN CHURCH.

Children's day exercises were held yesterday morning at the First Presbyterian church under the direction of Supt. F. H. Hodges and Miss Emily E. Skilton. There were memory recitations of Scripture, the catechism and well rendered vocal solos and chorus selections. Prizes, consisting of Bibles, Testaments and books, were presented to 25. One scholar, Benjamin Franklin Hodges, received a Bible for constant attendance for an entire year. There were graduation exercises from the different departments of lower grades to higher classes. Seven infants were baptized. Each child of the Sunday school was given a growing plant, and each member of the cradle roll received a handsome card. Mrs. Craig and the teachers of the Sunday school had charge of the decorations.

CENTRALVILLE M. E. CHURCH.

A very successful concert of solos, duets, choruses and recitations was given last evening at the Centralville M. E. church. The program was "Nature's Garden." There were vocal solos by Miss Daisy Cluer and Henry Worth, and cornet solos by Johnson Bordreau. Miss Allena Luce, organist, Mrs. Henry Worth, director. The audience was large and the exercises very interesting. The decorations included flowers from garden and field and were most artistically arranged.

THE ELIOT CHURCH.

The primary department of the Eliot church, under the direction of Mrs. E. Victor Bigelow and Miss Russell, gave several pretty exercises and songs. A number of infants were baptized. The surplliced boys' choir sang both morning and evening, their singing in the processional hymns being very effective. In the evening, too, the girls' choir, under the leadership of Miss Greene, sang in a most pleasing manner. Miss Mary L. Daniels, a missionary from Harpoot, Turkey, gave a brief talk to the children. Later came the distribution of plants. The pastor spoke to the children at both services, and his "quiz" of the primary department in the morning brought out the fact that the little ones would beat some of their elders answering rapid fire Biblical questions. Mr. George S. Hull, superintendent of the Sunday school, and his assistants, worked untiringly to make the services a success.

CHELMSFORD STREET BAPTIST.

The children were very much in evidence at the Chelmsford Street Free Baptist church yesterday, as it was their Sunday and they turned out in large numbers to observe the event.

A very interesting talk to the children by the pastor, Rev. A. E. Kenyon, and special music by the choir and singing by the Sabbath school comprised the morning program. Mr. Kenyon spoke to the children from words found in the gospel of Luke, "Wist ye not that I must be about my Father's business?" He told the young people how they could imitate the life of Jesus by being good and doing good. He made the lesson very plain and illustrated the evil of bad habits, how easy it is to break them at first but it grows harder and harder until the evil has complete control of the will and only God's power can free the victim.

Following the sermon was baptism and a union session of all departments of the Sabbath school. In the evening the scholars gave a very pleasing concert, which was enjoyed by a large congregation, the church being crowded. The choruses were particularly good, being accompanied by violin, cornet and organ.

The decorations were very tasty and each child received a potted plant at the close of the concert.

BASE BALL
TUESDAY
LAWRENCE vs. LOWELL
SPALDING PARK.
ADMISSION - - - - 25 CENTS

It is cold now, but hot weather will soon be here and you'll need a

Good Hammock

We have them from

75c to $7.50

Freezers

While Mountains are the best. We have them from

1 pt. to 20 qts.

We have a few Alaskas and Icelands which we offer at 25 per cent. discount to close out.

Thompson Hardware Co.
254-256 Merrimack St.

CUNARD LINE
Fast Twin Screw Steamers

New, 14,280 tons, 600 feet long, fitted with Marconi's wireless system. Rooms upper decks midship. Perfect ventilation.

Boston, Queenstown, Liverpool.

Saxonia June 21, July 19, Aug. 16, Sept. 13.

Ivernia July 5, Aug. 2, Aug. 30, Sept. 27.

A Cunarder from New York every Saturday.

Discount allowed on combined outward and return first and second cabin fares.

Rates, sailings, plans, etc., apply CHAS. P. SUMNER, Agent, 126 State street, Boston.

DENIS MURPHY, 18 Appleton street, Lowell, Mass.

J. F. O'DONNELL, 324 Market street, Lowell, Mass.

O. A. BERNSTON., 25 Andrew street, Lowell, Mass.

PIHL & WIDEN, 49 Lundburg street, Lowell, Mass.

ANDERS THOMASSON, 277 Central street, Lowell, Mass.

It is more profitable to advertise honorably and fail in the attempt to get business, than to advertise dishonorably and succeed for a little while.

LOCAL NEWS

Stationery—F. A. M. Tobin's Printery.
T. A. D. Sullivan, wholesale grocer.
Lawler Printing Co., 29 Prescott St.
Hire your hacks at O'Donnell's stable. Tel. 439-4.

Crepe paper, plain and fancy, paper napkins, garlands, lunch sets, and paper dollies at C. B. Coburn & Co. Complete assortment.

FURS VALUED AT $250,000.

SAN FRANCISCO, June 13—The steamer Redondo arrived yesterday, twenty and a half days from Petropavlovsk, with a cargo of furs valued at $250,000. The Redondo is under charter to the Kamchatka Commercial Industrial company, a Russian fur trading organization. This company's steamer Kotik was seized by the Japanese at the opening of hostilities.

Baron Nicholas Brugson, the manager at St. Petersburg, of the Russian company, was a passenger, as also was Captain G. Wildsmann, former commander of the captured Kotik, who accompanied the expedition as a pilot.

GREAT BRITAIN

WILL REJECT PROPOSAL FOR CONSULS.

LONDON, June 13—The Daily Telegraph's Brussels correspondent says he understands the Congo state will shortly send a fresh note to Great Britain rejecting the proposal to establish consular tribunals in the Congo state and offering to order an inquiry into grievances by Congo state officials and judges exclusively.

FATAL AFFRAY

AFTER A SUNDAY BALL GAME IN OHIO.

CANTON, O., June 13—Clifford Baylan, 24 years of age, is believed to be dying at the hospital, and William M. Harrier and Daniel Fitzgerald were shot and cut and bruised as the result of a fight between negroes and white men after a ball game yesterday. Seventeen negroes were arrested. Should Baylan die his death may be avenged by his friends, but the city officials have prepared for any possible outbreak of the mob spirit.

QUIET SUNDAY

SPENT BY YALE CREW AT GALES FERRY.

YALE CREW QUARTERS, GALES FERRY, Conn., June 13.—The Yale crew's first Sunday at Gales Ferry was spent in a quiet manner yesterday, the men refraining from all work. Shortly after 9 o'clock the members of the 'varsity and freshmen crews boarded Walter Jennings' handsome steam yacht Tuscarora and went down the river and out into the sound, touching at Plum island. They returned at 1.30 in time for dinner.

Ralph D. Paine, '94, the well known Yale oarsman and newspaperman, arrived at the Yale quarters yesterday and will spend some time with the crew. Julian Curtiss left for New York yesterday afternoon on the Tuscarora.

BUTLER VETS ATTENTION

You are requested to attend a drill on Tuesday eve., at 7.15 o'clock, to be followed by special meeting to make final plans for Gloucester muster.

Per Order,
JOHN C. COOK, Pres.
H. E. Clay, Sec

STEAM HEATING
WATER HEATING
FURNACE HEATING
CARROLL BROS.
Tel. 540. 36 Middle St.

Paper
Flag
Napkins
4oc Hd.

G. B. Coburn & Co.
63 Market St.

$12.50 From Europe
...AT...
Murphy's Agency
18 Appleton St.
Opp. Post Office

BIG REDUCTION OF STEAMSHIP RATES
—AT—
O'Donnell's Steamship Agency
Cor. Market and Worthen Sts.
ONLY $14.00 Liverpool or Queenstown.

JAMES E. O'DONNELL
Attorney-at-Law,
HILDRETH BUILDING, LOWELL
Notary Public. Telephone.

J. J. O'Connell. J. J. Cashman.
J. J. O'CONNELL & CO.
Funeral Directors
1010 Central St. Davis Sq.
Telephone Connection.

EARL GREY, WHO WILL SUCCEED EARL OF MINTO AS GOVERNOR GENERAL OF CANADA.

LIQUOR RAID

BIG SEIZURE IN BARN IN SOMERVILLE.

BOSTON, June 13—A squad of Somerville police officers, ordered by Chief Parkhurst to report at police headquarters at 11 o'clock yesterday morning in citizens' dress, paid an unexpected visit to a wide-open barroom, where 21 men were found drinking. It was one of the biggest raids in the history of the former no-license city. In addition to tables, chairs, "coolers," glasses, etc., there were sent to the station in the patrol wagon 31 gallons of lager beer, six gallons of whiskey, 200 empty beer bottles and four empty quart whiskey bottles.

The well patronized barroom was in a stable in the rear of 5 Lowell street, which is upon the famous "Brickbottom" police route. The place is hired and occupied by John J. Buckley, who will be arraigned in court on the charges of maintaining a nuisance and illegal sale of liquor.

The squad of officers, which included Inspector Damery, Sergt. Carleton and Patrolmen Carter, Stevens, Graves and Davidson, was in charge of Lieut. Carter. On Linwood street the officers were recognized by a man on guard in the interest of the stable bar-room. He started on the run to give the alarm. But the hack drivers lashed their horses into a gallop and the police arrived at the stable ahead of the guard.

The appearance caused consternation, and several patrons were so frightened that they dropped their glasses of beer upon the floor. No arrests were made, but the officers took the names of the patrons.

TRADES AND LABOR COUNCIL.

The regular meeting of the Trades and Labor Council was slated for yesterday afternoon, but not enough of the members were present and the meeting was postponed.

A GREAT BARGAIN SALE
—OF—
FINE PRINTED DIMITIES
BEGINNING WEDNESDAY NEXT
15th Inst.

In Basement Department. We closed out from a large mill all the season's productions of remnants of their two handsomest lines of THIN WASH GOODS, comprising 140,000 yards in a great variety of artistic and stylish patterns, fast colors and in convenient lengths for dresses, waists, kimonas and children's dresses. There are

80,000 Yards Fine Madras Batiste
Worth 12 1-2c
60,000 Yards Bourette Dimity
Worth 10c Yard
ALL AT THE UNPRECEDENTED PRICE OF
ONLY 3½c YARD

We shall devote two-thirds of the counter space in our large basement department for this great sale, with plenty of extra help. Meanwhile the large display in our Palmer street windows will give some idea of the variety and beauty of these goods.

A. G. POLLARD & CO.
Merrimack, Palmer and Middle Streets

WE SHALL GIVE DOUBLE DARK BLUE TRADING STAMPS

HE WAS JEALOUS

Wagner Shot His Wife and Killed Himself

NEW YORK, June 13.—Frederick W. Wagner, 45 years of age, musician, shot Mary Wagner his wife, at their home here last night, mortally wounding her and then killed himself. Mrs. Wagner was removed to a hospital where she said that for some unexplained reason her husband has been jealous and that this had led him to shoot her. He had been out of work for some time and had been drinking heavily.

RYAN IS GUILTY

Verdict of Murder in the Second Degree

PLYMOUTH, Mass., June 13—The jury in the case of Cyrus L. Ryan of Hanover, charged with killing Quong Sing, a Chinese laundryman in Hanover, brought in a verdict of guilty of murder in the second degree Saturday evening.

The jury retired at 3 o'clock and agreed upon a verdict at 6.30. The judges were sent for and counsel for the defendant notified. Ryan came into court in the same cool and collected manner he has manifested during the trial. When called he stood up without a tremor, held up his hand and gazed steadily at the jury. When Foreman Andrew Gale reported the verdict Ryan never moved a muscle. He was immediately taken from the court room after shaking hands with his counsel, John F. Callanan, and thanking him.

John Ryan, brother of Cyrus, said he had spent all the money he had saved in life for Cyrus, and would spend all he could get toward having him pardoned.

The last day of the trial was devoted to arguments by counsel and the charge of Judge Stevens. F. M. Bixby, counsel for the defence, addressed the jury in behalf of the prisoner, laying stress on the evidence of the several physicians who testified that the Chinaman's death was caused by a rupture of the heart and not by drowning, as claimed by the prosecution. He also referred to the threatening demeanor of the Chinaman, insisting that Ryan acted in self-defence when he clutched the laundryman by the throat.

Judge Stevens asked the prisoner if he had anything to say, and Ryan once more reiterated his statement that he was not guilty of the murder charge. He also denied that he robbed the laundry.

The date on which sentence will be imposed was not announced by Judge Stevens.

LOCOMOTIVE FIREMAN

HEARD DISTINGUISHED SPEAKERS AT THEIR CONVENTION.

BOSTON, June 13—Frank P. Sargent, United States commissioner of immigration; Ralph M. Easley, secretary of the National Civic Federation, and many prominent railroad officials made addresses before the union men of the Brotherhood of Locomotive Firemen in Faneuil Hall, this city yesterday.

Mr. Easley said that if employer and employes could always be brought together as they come together today, there would be no work for the federation to do. Commissioner Sargent said that at the present time the laboring man is treated with more consideration by his employers than was the case in past years.

Gen. Manager Higgins of the New York, New Haven and Hartford railroad made a short address, saying in part:

"If there is a barrier between employer and the employe, notwithstanding the cause it should be removed. The railroad companies are not making the money at present that they were a year ago. There must be a mutual interest between those two parties, as each must necessarily work for the other that each survive and prosper. I sincerely hope that this meeting is but the beginning of many."

The other speakers were: C. A. Wilson, first vice-grand master of the Brotherhood of Locomotive Firemen; Frank Barr, third vice president and general manager of the Boston & Maine railroad and Percy R. Todd, first vice-president of the New York, New Haven & Hartford.

OFFICERS NAMED

BY STATE ASSOCIATION OF ENGINEERS UNIONS.

BOSTON, June 13—Delegates from every union of stationary and hoisting engineers in the state were present in this city yesterday at the annual session of the state association of engineers' unions. William F. R. Whelen of this city, the president of the association presided.

Resolutions were adopted condemning the action of General Sherman Bell of the Colorado militia "for usurpation of all authority and depriving citizens of every constitutional right in the mining district of Colorado."

Officers were appointed as follows: President, William R. F. Whelan, Boston; vice-presidents, Arthur M. Huddell, Boston; E. N. Bean, Brockton; C. Frank Adams, Jr., Lynn; P. R. Reardon, Worcester; Charles G. Collins, Salem; secretary-treasurer, Wesley A. Goodwin, Boston.

Arthur M. Huddell was chosen state delegate to the International convention of Steam Engineers' unions at Omaha.

It was voted to hold semi-annual sessions in the future, the next meeting to be at Worcester on the second Sunday in December.

TRAINS COLLIDED

THREE PASSENGERS WERE SERIOUSLY INJURED.

MINNEAPOLIS, Minn., June 13—As a result of a collision last night between a heavily loaded excursion train on the Minneapolis and St. Louis railway and an empty Northern Pacific passenger train, three passengers were injured and several more or less shaken up.

The force of the collision telescoped the baggage car and first coach of the excursion train, although the Northern Pacific engine struck the train from the rear.

The accident occurred in the Northern Pacific yards in the milling district.

THREE INJURED

Electric Car Backed Down a Hill

NANTASKET BEACH, June 13.—While a heavily crowded electric car bound for Nantasket was climbing the steep ascent of Worrick's hill about 2.30 yesterday afternoon the power gave out and the car started back down the hill.

In an instant all was confusion and before the motorman got the brake on the big eight-wheel car several of the passengers leaped out upon the hard road which runs along the side of the track.

Three of them, a woman whose name was not ascertained, and Mr. and Mrs. E. W. Hewitt of Weymouth, sustained serious injuries. The unknown woman whom it was learned belongs in Roxbury, was badly shaken up and complained of pains in her chest. She narrowly escaped being run over as she fell under the running board and the wheels just grazed her. She was taken into the residence of Fred C. Harris, directly opposite the scene of the accident, where she was attended by Dr. W. H. Sturgis, and a short time after left for her home.

Mr. and Mrs. Hewitt were taken to the Metropolitan police station, where there is an emergency department, and attended by Dr. Sturgis, who worked over them several hours. Mr. Hewitt's scalp was badly cut and his head injured. Mrs. Hewitt suffered from cuts about the chin and face and a broken nose. They were taken home.

O'Donnell's wedding hacks can't be beat.

HONOR THE DEAD

Veteran Firemen Observe Memorial Sunday

The members of the Butler Veteran Firemen's association observed memorial Sunday yesterday. The members met at headquarters in Fletcher street at 1 o'clock with the regulation uniform, consisting of red shirt, black trousers and white gloves. Shortly before 1.30 o'clock they marched over the following route: Fletcher to Thorndike and Gorham to St. Patrick's cemetery, where the first services were conducted, and then visited the Edson, St. Peter's and Lowell cemeteries.

Twelve comrades are buried in the local cemeteries, and on the grave of each was a bouquet.

At one grave in each cemetery services were conducted. The program was the same at each cemetery. With the firemen gathered about the grave, Captain Walker said the regulation prayer for veteran firemen, and the men, with bowed heads, responded with an "Amen."

The prayer was as follows: "We have gathered here today to pay our annual tribute of respect to the memory of our departed comrades. They have stood with us shoulder to shoulder at the brakes, but never more will they answer to their foreman's call on this earth, for they have been summoned by the Supreme Chief above. May we so live as to finally meet them in that great muster above. Amen."

On the return from the cemeteries, the line of march was through the down town streets.

Best service at O'Donnell's stables. Tel. 439-4.

AVERTED COLLISION

MR. PILLING GOT OUT OF RUN-AWAY'S COURSE.

Fred Pilling with his wife and two other women, while riding in an automobile on the Princeton boulevard yesterday, met a frightened horse. The animal was approaching at high speed and to avoid a collision that seemed inevitable, Mr. Pilling drove his auto into a sand lot.

SEE FOR YOURSELF

A positive saving of from 20 to 50 per cent. on all prescriptions. Just what is ordered, purest drugs, skilled druggists, no apprentice work on prescriptions. Howard, The Druggist, 197 Central street.

By J. E. Conant & Co., Auctioneers
OFFICE, LOWELL, MASS.

Next Friday Afternoon at 2 o'clock

ON FRIDAY, THE 17TH DAY OF JUNE, 1904, PROMPTLY AT TWO O'CLOCK IN THE AFTERNOON, I SHALL SELL TO THE HIGHEST BIDDERS AT ABSOLUTE AUCTION SALE, THE ENTIRE HOUSEHOLD FURNISHINGS, BOOKS, ETC., AT THE RESIDENCE OF THE LATE DR. JOEL SPALDING, 275 PAWTUCKET STREET, AT THE CORNER OF SCHOOL STREET.

The house will be open for the inspection of the property, between two and half past four o'clock the afternoon before, and between half past nine and twelve o'clock the morning of the day of sale.

☞Cards of admission to the sale may be had upon application at the office of the auctioneers.

The sale comprises many fine pieces of antique furniture and china.

CHARLES H. COBURN,
Admr. of the Estate of Sarah R. Spalding.

The FLAT IRON
Corner Gorham, South and Locke Streets
OPP. COURT HOUSE

If you can't get the article you want with your stamps, give us a call and we will give you any of the following articles:

ONE BOOK—RUGS, CLOCKS, ROCKERS, TOILET SETS, MIRRORS, PORCH ROCKERS, LAMPS.

TWO BOOKS—MORRIS CHAIR, McKINLEY ROCKERS, PARLOR LAMPS, HAT RACKS, CHIFFONIERES, COUCHES.

For 630 stamps we give a beautiful 7-piece Berry Set all this week.

300 STAMPS 1 LB. TEA, COFFEE, BAKING POWDER .....$1.45 ORDER

150 STAMPS 1 LB. ASSAM TEA..... 70c
150 STAMPS 1 LB. BEST E. B. TEA..... 70c
120 STAMPS 1 LB. BEST OOLONG TEA 60c
120 STAMPS 1 LB. BAKING POWDER 50c

All Kinds of Stamps

C. F. KEYES - Auctioneer
OFFICE, OLD BOSTON & MAINE STATION, GREEN STREET, LOWELL, MASS.
Office Open Evenings From 7 to 9. Tel.—Office, 465-2; Residence, 692-13.

Tomorrow Afternoon at 3 o'clock

POSITIVE SALE BY PUBLIC AUCTION OF THE JOHN McCLUSKEY ESTATE: THE THREE-STORY BLOCK, STABLE AND ABOUT 4000 SQUARE FEET OF LAND, AT NOS. 159 TO 165 LAKEVIEW AVENUE.

After about 37 years of hard work in the grocery business, I feel it is a duty I owe to myself to retire, and take a much needed rest for the remainder of my life. The property in question, known as the old reliable grocery store, was established in 1877, and run as a grocery store by myself and later by my son, R. J. McCluskey, to the present time, with reasonable success, thanks to my many friends and patrons. I am now ready to dispose of this parcel and I think the most feasible way of obtaining best results is to place it before you at public auction.

The property consists of a three-story, slate-roofed house, shed, barn and about 4000 square feet of land to be sold in one parcel.

The house I had built myself and occupied it until recently, and I will say, there is no better built one in Centralville; there is a large store and store-room on first floor; a good cellar, and an exceedingly fine tenement on the floors above; in the tenement are nine large, fine rooms, spacious halls and fine wide stairways, a nice bath, open plumbing, and is in perfect repair; some parts are finished in black walnut and ash, and have deep corniced ceilings, the plastering is two-coat work, smooth finish, and in all is a first-class, thoroughly constructed building. The fixtures in the store shall go with the buildings; they consist of a 500 gallon oil tank, large refrigerator, desks, counters, drawers, shelves, etc.

The stable has three stalls, good carriage room and an extra good loft.

The lot contains about 4000 square feet of land with a frontage on the street of about 40 feet; there is a 10-foot driveway to barn on the east side of house and has every convenience for business property. It is situated in the busy section, has all modern appliances, double track electric car service passes the door, and it will be positively sold to the highest bidder on day of sale.

IMMEDIATELY AFTER THE REAL ESTATE, I will sell 1 horse, 3 wagons, 3 harnesses, 3 stoves, one used but four months, sewing machine, and other small articles of personal property.

TERMS: $400 must be paid or secured to the auctioneer at time and place of sale; other terms made known at sale.

On personal property, CASH.

By order of
JOHN McCLUSKEY.

The Bon Marche Dry Goods Company

The Great 25c Sale of

CROCKERY AND KITCHEN UTENSILS
CONTINUES ALL THIS WEEK

A Special Sale of Table Covers and Bureau Scarfs
Opened Last Friday Morning and Continues All This Week

A Sale of Small Wares, Notions, Toilet Goods and Jewelry
OPENS NEXT THURSDAY MORNING
Wednesday's Papers Will Give You Full Particulars

We Give S. & H. Green Trading Stamps—"The Stamp of Honest Worth."

THE WEATHER
The indications are that it will be fair tonight and also on Tuesday. There probably will be fresh easterly winds.

THE LOWELL SUN

6 O'CLOCK

ESTABLISHED 1878 | LOWELL MASS. MONDAY JUNE 13 1904 | 8 PAGES ONE CENT

NIGHT EDITION

HEIRS IN LOWELL

To $10,000 Estate in Chelsea

THEY READ THE STORY IN THE SUN

One Heir Wife of Well Known Painter

The heirs to the estate of Maria Kaley Wallace, who died in Chelsea about a week ago, reported at the Sun office today after having read notice of the death of Mrs. Wallace in the Sun of Saturday.

The estate is valued at $10,000. One of the heirs is the wife of the well-known painter, Jeremiah Warren, 27 Cross street. The other heir is Miss Hannah Breason who lives with her sister, Mrs. Warren. Mrs. Warren said to the Sun representative that there is another heir, a young man, Elmer Kaley, living in Milford, where Mr. Kaley, who was a mill owner, lived. The property consists of real estate in Chelsea. Mrs. Warren said that she understood the property is assessed, not valued, at $10,000.

Timothy Coakley, Esq., of Boston is administrator of the estate and what seems almost like a coincidence is the fact that Mr. Coakley is a first cousin to Mrs. Warren and Miss Breason.

PARISH SCHOOLS

Dates of Their Different Closing Exercises

With impressive service the forty hours' devotion closed at the Sacred Heart church, yesterday, with a large congregation in attendance. A solemn high mass was celebrated by the pastor, Rev. John P. Reynolds, O. M. I., Rev. Fr. Fletcher, O. M. I., deacon; Rev. J. Flynn, O. M. I., sub-deacon; acalyte Frank Golden master of ceremonies. There was a procession of the blessed sacrament, in which the different children's societies and sodalities of the church participated.

At St. Patrick's church yesterday it was announced that first communion will be given next Sunday and the sacrament of confirmation will be administered on Tuesday evening.

At St. Joseph's church yesterday morning at 7 o'clock mass the members of the C. M. A. C. and the Holy Name society connected with that church, received holy communion in a body at the hands of Rev. Fr. Lewis, O. M. I., spiritual director of the former organization. The sermon appropriate to the occasion was presented by Rev. M. Dubreink, O. M. I., the celebrant of the mass.

The closing exercises of St. Michael's parochial school will take place next Thursday evening and will be of unusually high order.

The commencement exercises of Notre Dame academy will be held on June 22d, and those of St. Patrick's Boys' school on the same date. The graduation exercises of St. Patrick's Girls' school will take place on June 24th.

The closing exercises of the Sacred Heart school will take place in Huntington hall on the evening of June 23d.

The graduation exercises of the Immaculate Conception school will take place this year on June 24th in the Academy of Music.

The dates of the closing exercises at St. Joseph's college and parochial school have not yet been decided upon.

STRAYED AWAY

TWO LITTLE TOTS TOOK A LONG WALK.

Two three-year-old girls strayed from their home in Railroad street this forenoon and ere their wanderings ended they reached Stackpole street by way of Nesmith street. Their disappearance from home was reported to the police early in the day and at about noon time Mrs. Wyman, living at 36 Stackpole street, telephoned to the police station that she had, as visitors, two little girls whose wears were tender and their faces sad. They were the two who had wandered away from Railroad street and the police notified their parents of the whereabouts of the little wanderers.

For your wedding hack, call up O'Donnell's.

"Hand Made."

POET 10¢ CIGAR NOTHING BETTER

"Union Made."

FOR SALE—A boy's bicycle. Inquire 20 and 21 Boott Corp.

SITUATION WANTED—By a young man of good habits, can furnish good references. Address C. A. F., Sun Office.

JOINT CONVENTION

Will Hear the Highland School Needs

The board of aldermen will meet in regular session tomorrow evening and the common council will meet in joint convention with the upper branch in order to give a public hearing on the petition for more school accommodations in the Highlands. At the Highland school at present it is claimed there is need for two additional school rooms and the superintendent of buildings has submitted an estimate for fitting up two additional rooms in the school. But opinions differ as to just how the additional accommodations are to be afforded and hence the hearing.

EYE-BALL RIPPED

Bad Accident to Young Frank Maloney

Frank Maloney, a boy residing at 177 Summer street, was the victim of an accident while at play Saturday which will probably cost him the use of one eye.

Some unknown person threw a stone at young Maloney and the missle struck him in the eye, ripping the eyeball open. Dr. T. J. Halloran was called to attend him and the latter upon inspecting the wound called in Dr. French, the eye specialist, who assisted in stitching the wound. The doctors are in doubt as to whether the lad will recover the sight of the injured optic.

JACKSON -- LADUE

Put up Their Money For Wrestling Match

Billy Ladue and Charlie Jackson, the rival wrestlers were matched at last this morning and must now meet or forfeit their good money.

The match was made this forenoon at the Lowell Inn and Tom Hoban was made holder of the side bet of $100 while each man deposited $50 with The Sun to guarantee his appearance.

The conditions of the match are that Jackson must throw Ladue three times in an hour to win. In order to gain a fall the wrestler must pin both shoulders to the mat while the referee counts three. The style will be catch-as-catch-can with no holds barred, the strangle hold and full Nelson being permitted. An out-of-town referee will be selected and the match will take place as soon as a hall can be procured.

SAFE BLOWN OPEN

BURGLARS GOT AWAY WITH $300 IN CASH.

BOSTON, June 13—The safe at the office of the Worcester county creamery company at 49 Berkley street, South End, was blown open early today by burglars, who escaped with $300 in cash. The burglars forced their way into the place through the cellar underneath Parker memorial hall which is in the same building. The police found no clues upon which to investigate.

MURDEROUS ASSAULT

MADE ON A POLE IN LAWRENCE.

LAWRENCE, June 13—Alex Ostrock, a Pole, entered the police station about 7 o'clock Sunday evening with his face mutilated to such a degree that it was almost impossible to distinguish the features. Blood was streaming from the wounds and his clothing was literally saturated with it.

Ostrock stated that he had been murderously assaulted by Simon Yanchefsky and his wife, Maggie. Ostrock boarded with the couple at 52 Chestnut street, and last Saturday informed them that he was going to change his boarding place. He then went out, and about 5 o'clock yesterday went to the house to remove his belongings. With him were Charles Suslovitch and Bernard Bousche.

According to the story they tell, as soon as the trio arrived at the house, Yanchefsky and his wife asked Ostrock to step into a side room. Ostrock complied, and no sooner had he stepped inside, than the door was closed by Yanchefsky, who, it is alleged, then struck Ostrock across the face with a beer bottle. Maggie, who was looking on for an opening, followed suit with another bottle, and for a few minutes the victim was almost helpless. The couple continued to wield their weapons until their victim was almost insensible from pain and loss of blood.

He was then turned over to his friends who had been waiting for him, and the complaint to the police was shortly afterward made.

Dr. Black took 12 stitches in Ostrock's head and face after which he ordered the victim removed to the General hospital.

Captain Sullivan ordered two officers out in search of the couple accused by Ostrock and they were soon brought in and locked up charged with assault.

DEATHS

DRADDY—Dorothy Draddy, infant daughter of John and Belinda, died yesterday at the home of her parents, No. 28 Jewett street.

HARD FIGHTING

Land Battle in Which Russians Were Trapped

NEW CHWANG, Sunday, June 12—Midnight—Information was received here at 10 o'clock through heretofore reliable chanels, that part of the Japanese force left at Pulantin to checkmate the Russians' southward movement to relieve Port Arthur, was attacked southeast of Shungmao, yesterday. After slight fighting, the Japanese made a false retreat, the Russians hotly following them, when the Japanese made a flank movement, catching the Russians in a trap. The Russian losses are placed at 800 men. They then fell back on Kaichou and began to retreat along the Saimatgu-Tsaichou road. About 2000 Russian infantry from Kinchou passed through New Chwang this morning accompanied by a large supply and hospital train. Several carts contain bandaged men. The troops appeared to be fagged out and showed every indication of a long, forced march. The officers refused to furnish any information, but a non-commissioned officer told the correspondent of the Associated Press that all the troops were retreating from Tsoichou. Before he could say anything further he was reprimanded by a captain. Stragglers are closely watched by non-commissioned officers to prevent them from talking. The Russians have abandoned the ground minus eight miles south of here. A native messenger just in from the Russian camp east of here, reports that there are many wounded men there.

(Continued to Page Three.)

CREW DROWNED

Sloop Yacht Sank Off Bay Ridge

NEW YORK, June 13—A sloop yacht about sixty feet long, the name of which has not as yet been ascertained, which anchored off Bay Ridge yesterday sank some time during the night. It is believed the sunken vessel is the yacht King Fish, owned by Captain Thistle of Keyport, N. J., and that the crew were drowned, the pleasure party having gone ashore earlier. A diver will visit the wreck this afternoon.

CAUSED SENSATION

MRS. BOOTH CAUSED STIR IN FASHIONABLE CONGREGATION.

NEW YORK, June 13.—In an address at the Madison Avenue Reformed church, Mrs. Ballington Booth has caused much consternation among the members of the fashionable congregation. She was speaking of work in the state prisons of the country and success in the reformation of so-called "habitual" criminals. "I see before me many examples of what the love of Jesus Christ can do for habitual criminals," she said. "I see here former convicts with their wives and some even with children."

Many of the listeners looked at one another as if each felt that a neighbor might be one of those to whom Mrs. Booth was referring. Suspicious glances were cast and many looked askance to see a tell tale blush but none was observable and Mrs. Booth continued her remarks, assuring the congregation that she did not intend to go into details.

DIVORCE QUESTION

MINISTER SAYS JESUS LEFT IT OPEN.

CHICAGO, Ills., June 13—In a sermon on divorce the Rev. Pearse Pinch has declared in Forestville Congregational church that the attempts on the part of the stronger ecclesiastical bodies to whip preachers into line will only result in fresh disaster to the home. "Instead of settling the divorce question" said the minister "Jesus left the whole subject open." Ministers are not compelled to say that all persons divorced for anything but the "One cause" shall not marry again. They are free to teach what obvious justice and humanity require and are not a harsh law that Jesus never gave. If for example a woman refuses to live with a man who makes himself a drunken brute and gets a divorce from him and later marries a decent man, no preacher is bound to denounce such marriage. "Divorce is too light a punishment for offenders against the marriage tie. The most serious offenses ought to meet imprisonment for life."

BEAVERS' TRIAL

COUNSEL OPPOSE HIS TRANSFER TO WASHINGTON.

NEW YORK, June 13.—The examination of George W. Beavers former superintendent of the salaries and allowances division of the postoffice department, on the Washington indictment charging that he accepted compensation for securing a government contract for book typewriters, was begun in Brooklyn today before U. S. Commissioner Benedict. Counsel for Beavers gave notice that they wished to be heard further in opposition to the move of the government for the transfer of Mr. Beavers to Washington, but without announcing any decision on several pending motions an adjournment was made for one week.

FUNERALS

MAY—The funeral of the late Mrs. Blanche E. May, who ended her life by committing suicide Saturday morning, took place this afternoon from the funeral parlors of Undertaker Charles H. Molloy. Services were held at 1.30 o'clock by Rev. Mr. Keungott. The bearers were Messrs. Freeland Secord, Frank Humphrey, Anthony Dickerson, and Frederick McManimon. The interment tomorrow morning in St. Peter's church and was under the direction of Funeral Director Charles H. Molloy.

CATTRALL—The funeral of Thomas Cattrall, child of John and Mary, took place this afternoon at 3.30 o'clock from the home of his parents, 8 Fulton street. The interment was in the Catholic cemetery under the direction of Funeral Director Charles H. Molloy.

BIG PILGRIMAGE

Christian Scientists Went to Concord

CONCORD, N. H., June 13.—The invitation extended by Rev. Mary Baker Eddy for the Christian scientists now attending the annual communion of the mother church in Boston to visit Concord today to inspect the new First Church of Christ, now building here through her gift of more than $120,000, was promptly accepted, and, notwithstanding the limited notice involved, sufficient scientists to tax the capacity of four special trains, together with a large number who availed themselves of the regular train schedule, came to Concord this morning, visited the new church edifice and gave their leader a loyal greeting of affection as she took her daily drive through our streets this afternoon. The visiting scientists were grouped on the green in front of the High school building and the Unitarian church, the grounds being tendered for their use by the courtesy of Mayor Corneing, chairman of the school board, and by the trustees of the Unitarian church, in which structure the Christian scientists of Concord have been holding their services during the erection of their own new building.

At the usual time, about 2 o'clock, Mrs. Eddy's carriage passed through State street, and on approaching the throng of visiting scientists, paused opposite the Fowler building, where Mr. E. P. Bates of Boston, president of the mother church, greeted Mrs. Eddy in the name of the communicants of the Christian scientists faith throughout the world.

In replying to Mr. Bates' greeting, Mrs. Eddy tendered to him a casket containing a love token of some kind for the mother church, whose annual business meeting occurs in Boston tomorrow.

The casket is of rosewood, bound with burnished brass, and its contents will be revealed at the session of the church in Boston tomorrow.

During the forenoon the visiting scientists after devoting themselves to a close examination of the church whose chaste lines were the source of much artistic pleasure and whose interior arrangements called for many encomiums, took occasion to drive to Pleasant View to look upon Mrs. Eddy's home.

The absolute lack of pre-arrangement in all that pertained to the visit added not a little to the pleasure of the occasion, and Mrs. Eddy expressed herself as affectionately surprised that so large a number had found themselves within the range of her hasty invitation, which was entirely after thought of her loving solicitude for all that that pertains to the well-being and pleasure of the communicants of her church.

FOURTH OF JULY

Committee Will Meet Again This Evening

The Fourth of July committee will meet at 8 o'clock this evening and the sub-committees appointed at the last meeting will then hold their first meeting and get down to the detail with relation to the different features of the celebration.

WENT TO RIDE

Young Man Stole Undertaker Albert's Team

George Richards wanted to take his girl to ride, and not having enough of the stuff called "money," invited himself to take one of Undertaker Albert's teams and in order to do so he had to enter Mr. Albert's stable. This was last night and this morning, at an early hour Richards and his girl were arrested by one of the newly appointed officers, Mr. Cook. Richards and his girl were taken to the police station and the girl, after "explanationing" herself, was allowed to go. Richards was booked for drunkenness and later Mr. Albert called to swear out a complaint against him. When asked why he took the team, Richards made answer and said: "I wanted to give my doll a ride."

IN POLICE COURT

Big Crowd But Short Session

MEN FINED FOR PLAYING BALL ON SUNDAY

Woman Blacked Her Landlord's Eyes

"This looks like old times," said the dean of the news gatherers of Lowell as he stepped into the police court today. The dock was crowded, all the side seats were taken and all sorts of faces looked down from the gallery. Judge Pickman was on the bench and Lieut. Donnidson did the prosecuting. Although the attendance was large the session was a very tame one.

The four young men surrounded and arrested by Officer Frank Fox in Riverside street, yesterday, pleaded guilty to complaints charging them with trespassing and playing ball on the Lord's day. They were sentenced to pay a fine of $1 each.

HIT HER LANDLORD.

Catherine Jellison pleaded guilty to assault and battery on Louis Tremblay, her landlord. In the trial of the case, however, she tried to shift the responsibility of the disturbance that excited all Rogers street, Saturday evening. She said that her landlord attacked her and that she struck him in self defence. "I gave him a puck in the eye," she said, and the mark was there to speak for itself. Catherine was under the influence of liquor when arrested and when Catherine is in that condition she is very liberal with her "pucks." She struck Tremblay out, all right, and was making a home run when Officer Sparks stopped her at third base. Catherine had a few scratches on her face today and she said they were made by Mr. Temblay. The latter said he did not touch Catherine and did not give her any reason to assault him. Catherine was found guilty and was sentenced to one month at the workhouse.

HE WAS DISCHARGED.

Joseph Gloddy was in police court Saturday and was tried on a complaint charging him with doing plumbing without a license. Judge Pickman took the matter under advisement and today he gave his decision. He found the defendant not guilty because the complaint was defective.

FOR DRUNKENNESS.

John White, common jail, three months; Charles Gagnon, Lyman C. Carter, Patrick Liley, John Field and Joseph Houle were fined $6 each. Patrick and Nora Fitzgerald, charged with drunkenness, were placed on probation as were also Mamie Shannon and Margaret Lannon. John J. Haley was placed on probation, Hannah Haley was fined $5 and Michael Haley was fined $2. Fred L. Devany, John Fischer and James H. Killey were fined $6 each. Charles E. Bent was ordered in $200 for his appearance before the court Wednesday morning.

Peter Rouleau charged with disturbing the peace was ordered in $200 for his appearance before the court Wednesday morning.

FOR CONVENTION

POSTMASTER GENERAL IS IN CHICAGO.

CHICAGO, June 13.—Postmaster General Henry C. Payne, chairman of the republican committee, arrived in Chicago today and at once set about the work of preparing for the committee on Wednesday. Chairman Payne was accompanied by Speaker Jos. G. Cannon, who has been chosen as presiding officer of the convention. Most of the 45 members of the national committee will be here tomorrow. There will be a meeting of the executive committee tomorrow preceding the meeting of the general committee.

Chairman New, Senator Scott and John R. Schneider, composing the subcommittee on arrangements, held a conference today and took up the work of alloting seats to various delegations. An attempt will be made to get the leaders of the two Wisconsin factions before the national committee on Wednesday and effect a compromise.

TOWN ENJOINED

MUST NOT HELP PAY COMPANY'S RENT.

SALEM, Mass., June 13.—By an injunction issued in the superior court today, the town of Danvers is restrained from purchasing ashes from a local shoe factory as a means of circumventing the law and paying the rent. The company came here with the understanding that the town would pay half the rent of a factory building. Legally the town could not appropriate money for this purpose, but an arrangement was made whereby the town agreed to purchase ashes from the firm for $800 yearly. The ashes not being of any value, a number of citizens took the matter into court. After a hearing Judge Dascourcey issued an order restraining the selectmen from carrying out the agreement.

FOR PERJURY

INDICTMENT RETURNED BY SUFFOLK COUNTY GRAND JURY.

BOSTON, June 13.—An indictment has been returned by the grand jury of Suffolk County against Edward A. Lyman, Henry M. Billings and Charles L. Tibbitts, charging the first named with perjury and the other with subordination of perjury in connection with the annual statements of the Boston Mutual Life Insurance company to the insurance commissioners. The company is also indicted on a charge of making two false statements for the years of 1902 and 1903.

MINES ARE WORKING

Mine Owners Will Fight the Walking Delegate

CRIPPLE CREEK, Col., June 13.—Practically all the large mines in this district which closed down last Monday after the explosion at Independence are working today. The Portland mine has not yet been re-opened and the company has not announced its plans. This is the only large mine in the district in which union miners have been employed during the ten months since the beginning of the strike. It has been conducted on the "open shop" plan and nearly half the force of 400 men, laid off when General Sherman M. Bell ordered the mines shut down, were non-union miners. Gen. Bell declares that no members of the western federation of miners will be permitted to remain in the camp and that the Portland company consequently will be forced to fall in line with the policy of the other mine owners whose object is to fight the miners' federation. After a conference between representatives of various local unions and of the mine owners and the citizens' alliance at which good feeling was shown on both sides, the employers agreed to make a full and frank statement concerning their attitude toward all organized labor.

A committee is today preparing a draft of such a statement which will be submitted to the central committee for approval before it is made public. Employers say that no radical action will be taken except as to the western federation of miners and allied and kindred organization. This statement will declare that the domination of the western federation of miners will not be longer tolerated in the Cripple Creek district.

The walking delegate also will be declared against in decisive terms. The assembly as now constituted employers say must be abandoned. On the other hand the employers of labor will place themselves on record as against any lowering of the existing scales of wages and hours. About 125 men are in the "bull pen" at present. A list for deportation has been made out to be presented to General Bell. The total number to be sent out today or tomorrow will be between fifty and seventy-five. The destination of the next party to be deported has not been officially announced and will not be until the train is well outside the district.

It is understood, however, that the men will be taken either to New Mexico or Utah. A squad have been scouring the neighborhood of Dunville with a view of locating the men who were not captured by the military after the fight last Wednesday. Soldiers who have returned say they were shot at from ambush but were unable to locate the persons who fired the shots.

GENERAL BELL

SAYS IT WAS NECESSARY TO DEPORT MINERS.

CRIPPLE CREEK, Colo., June 13—General Bell has given out a statement concerning his action in deporting strikers and the causes leading thereto. He attributes the recent troubles growing out of the miners' strike and the strike itself, to the socialist element in the Western Federation of Miners, who he says, captured the organization two years ago. He declares that the federation has made unionism a secondary consideration and the organization, root and branch, is being made a vehicle for the promotion of socialism. The leaders he asserts, have not hesitated to cause "weak and willing members to commit any crime to strike terror to property owners or workingmen who refuse to abide by their dictates."

The murder of non-union men by blowing up of the Independence station, he charges was "perpetrated with the aid and advice of federation leaders and by men in their employ."

The only hope for peace and security of life and property was "to exterminate the federation from the camp." As the head of the state militia, responsible only to the governor," the general continues, "became his duty to effect this result."

The arrest of every man in the district belonging to the federation was ordered. Unless they were able to show a clean bill of health they were placed in the bull pen and held or deported. "The deportation of federation men," General Bell declares, is a "military necessity." They are not being deported because they are union men, or to destroy unionism, but because it is believed they are a menace to the peace and welfare of the district.

DEPORTED MINERS

ON THEIR WAY TO THE MOUNTAINS.

GRANADA, Colo., June 13—A large portion of the deported miners have arrived here on their way back to the mountains. The town hall has been tendered the men and a number have availed themselves of the opportunity. As most of the men were searched by the militia and their money and other belongings taken away, they are nearly all without funds.

AT DENVER

CRIPPLE CREEK MINERS REACH THAT CITY.

DENVER, Colo., June 13—The Cripple Creek union miners, deported to the Kansas line by order of Adjutant General Bell are beginning to reach here. About fifteen already have reached this city.

DESTROYED BY FIRE.

SUPERIOR, Wis., June 13.—The business portion of Spooner, Wis., was destroyed by fire today.

FIVE MEMBERS OF FAMILY DROWNED

ANTLOIS, I. T., JUNE 13.—FIVE MEMBERS OF A FAMILY NAMED SMITH HAVE BEEN DROWNED NEAR HERE, THE FATHER, MOTHER AND THREE CHILDREN WERE THE VICTIMS OF THE UNPRECEDENTED FLOOD FROM WHICH THE DISTRICT IS NOW SUFFERING.

FEDERAL TROOPS

Labor Men Appeal to President

CHICAGO, June 13—Organized labor in Chicago established a precedent yesterday when, through the American Federation of Labor, it appealed to President Roosevelt to send federal troops into Colorado.

The contention of the federation is that the miners' lives are in danger, and it denounced what it termed "the lawless crusade of the military authorities of Colorado against organized labor in that state."

To the older members of the central labor body the action caused much surprise. It recalled to many the course taken by President Cleveland in 1894 during the general strike of the American railway union in sending federal troops to prevent bloodshed and destruction of property in Chicago, and the bitter arraignment he received for this action at the hands of the labor leaders, who denounced the president as a traitor and guilty of treason.

The resolution read in part as follows:

"Resolved, That we brand as false the assertion of the Colorado mine owners that union men were concerned in the blowing up of the railway station in Independence, and give it as our belief that these same mine owners could tell who committed that dastardly act.

"Resolved, That we appeal to the president of the United States to at once set the machinery of the government in action to the end that the working people of the state of Colorado may be given the protection which the constitution of the United States guarantees them; that they be protected in their right to organize and meet in peaceful assembly, and that if necessary to enforce such condition, he send the federal troops into that state."

In pursuance of another set of resolutions adopted by the federation a lengthy telegram was sent by Secy Nickles to Pres. Gompers of the American Federation of Labor, suggesting that he confer with labor leaders throughout the country for the purpose of calling a general meeting to consider the Colorado crisis.

MILLS ARE IDLE

Attempt to Start Them Was a Failure

FALL RIVER, Mass., June 13.—The Chace mills made an ineffectual attempt to start up this morning. Of the 200 weavers who are out on strike only six appeared. One alley containing 44 looms, equipped with the electric stop motion, is running but 11 other departments are closed. The starting of the mills this morning was conditional on the weavers returning to work, and it is probable that the mills will not turn their engines again after today until the trouble with the weavers is settled.

STRICKEN BLIND

BARITONE SINGER COMPLAINED OF COLD IN HEAD.

NEW BEDFORD, June 13—Anthony E. Carlson of Boston, baritone of the Unitarian church quartet in this city, was stricken blind while at the breakfast table at his boarding house yesterday. Mr. Carlson joined the choir of the church here just a month ago.

At rehearsal Saturday evening he complained of the fact that the cold winds of the past week had affected his voice and that he had a cold. Yesterday morning while eating his breakfast he suffered severe pains in his head and eyes and was prostrated. He recovered sufficiently yesterday afternoon to leave on the train for Boston, although his sight had not entirely returned.

Mr. Carlson wears very strong glasses, and previously he has had serious trouble with his sight, once being nearly blind for about a year. He is a teacher of singing and he has been a member of choirs at St. Paul's and other churches in Boston, Porter church in Brockton and several Chicago churches. He has also an extensive repertoire in operatic oratorio and German liederkranz work.

POSTMASTERS APPOINTED.

WASHINGTON, June 13.—The following fourth-class postmasters were appointed today: Maine, Plymouth, W. A. Allen. Massachusetts, Acushnet, Walter P. Douglass; Dodge, Henry Landerson.

6 O'CLOCK

NAN PATTERSON

Indicted for the Murder of Caesar Young

NEW YORK, June 13.—Mrs. Nan Patterson, the actress, who was with Caesar Young, the bookmaker, in a cab on June 4 when he was shot and killed, was today indicted for murder in the first degree. Young who had been a close friend to Mrs. Patterson for several years, met her by appointment, a couple of hours before the time set for sailing of the steamship which he was to sail on with his wife for Europe. They had spent most of the previous evening in talk over the impending separation and it is understood that this farewell meeting had been arranged for the transfer to Young of certain letters in the possession of Mrs. Patterson. Conflicting stories have been told of the happenings in the cab and Mrs. Patterson has refused to give the details of the shooting except to say that Young shot himself and that after shooting she had picked up the revolver and placed it in Young's right hand pocket. One eye witness has presented himself and his testimony was to the effect that Young had shot himself.

The indictment shows that the witnesses who appeared before the grand jury were: Edwin N. Riggins, of the Hudson street hospital; Dr. O'Hanlon, coroner's physician; Wm. Luce, "Caesar" Young's brother-in-law, Patrolman Junior, Captain Sweeney of the Leonard street station, and Frederick McChales, a cabman. The return was made to Judge Newburger today, although the indictment was found last week. The filing of the indictment obviated the hearing of much evidence at the coroner's inquest which was held today. Only a few witnesses were examined and the jury quickly returned a verdict that Young came to his death by a bullet wound. Mrs. Patterson will be arraigned to plead before Judge Newburger in the court of general sessions tomorrow.

CANOES MISSING

Lowell Men Have Trip for Nothing

A party of 40 Lowell canoeists including several of the Vesper experts shipped their canoes from Lowell to Pepperell, Thursday intending to paddle back to Lowell yesterday via the Nashua and Merrimack rivers.

The canoeists rigged for the occasion took the train for Nashua Saturday evening and from there went to Pepperell where their canoes were supposed to be. When they arose early yesterday morning they discovered to their sorrow that the freight car upon which their canoes were shipped had gone astray and they were obliged to return home on a train again. The canoes are somewhere on the road and undoubtedly will turn up all right in due time.

WEALTHY WIDOW

BECOMES BRIDE OF MAN 25 YEARS HER JUNIOR.

SPRINGFIELD, June 13—J. Frank Low, recently resigned as assistant secretary of the Springfield Y. M. C. A., has married Mrs. Emma F. Sawyer, a wealthy Springfield widow, 60 years old.

Low is 35 years of age and came to Springfield about three years ago. He paid considerable attention to an estimable young woman who was employed as a stenographer for a manufacturing concern here. About a year and a half ago he went to live in the home of the present Mrs. Low, the widow of William H. Sawyer, who acquired wealth as an expert soap chemist. Low fell in love with Mrs Sawyer.

The young woman to whom he had been attentive died at the St. Louis exposition last month.

Mr. Low's resignation was tendered and accepted a few days later. Mr. and Mrs. Low were married in Winchester, N. H., by Rev. C. Freement Roper. They are now on their wedding tour, and it is understood that the trip will include a visit to St. Louis.

ANNIVERSARY MASS.

There will be an anniversary mass tomorrow morning in St. Peter's church at 8 o'clock for the repose of the soul of Mrs. Ann Dunn.

OUT ON STRIKE.

BOSTON, June 13.—One hundred or more union wood, wire and metal lathers struck here today because their employers refused to sign an agreement stipulating that they would hire none but unionists. The strike is being conducted by Frank S. Hunter of Youngstown, O., vice president of the International union.

Dyspepsia

Don't think you can cure your dyspepsia in any other way than by strengthening and toning your stomach.

That is weak and incapable of performing its functions, probably because you have imposed upon it in one way or another over and over again.

You should take

Hood's Sarsaparilla

It strengthens and tones the stomach, and permanently cures dyspepsia and all stomach troubles. Accept no substitute.

CARTER'S **Cough Balsam 25c** WILL CURE THAT COUGH.

Carter & Sherburne's LOW-PRICED DRUG STORE, Merrimack, Cor. Bridge Street.

Estate of James Riley, late of Lowell, in the county of Middlesex, represented insolvent.

The subscribers having been duly appointed by the probate court for said county, commissioners to receive and examine all claims of creditors against the estate of said James Riley hereby give notice that six months from the 20th day of January 1904, are allowed to creditors to present and prove their claims against said estate, and that they will meet to examine the claims of creditors at room 38, Central block, Lowell, Mass., on the 23d day of June at ten o'clock in the forenoon.

DENNIS J. MURPHY
JAMES H. CARMICHAEL,
Commissioners.

Lowell, Mass., June 2, 1904.

BOTH EXECUTED

Two Murderers Electrocuted at Sing Sing

OSINING, N. Y., June 13.—Albert Koepping, who murdered John Martins in Port Jervis, and Bergstrom, who killed his wife in Mount Kisco, were put to death in the electric chair at Sing Sing prison this morning. The executions were accomplished without a hitch. Both men went to their deaths without displaying any emotion. Koepping was only 22 years old. He murdered John Martine in Port Jervis February 19, 1903, after having been rejected for non-payment of his board bill. Bergstrom, a Swedish gardener, murdered his wife by cutting her throat in a jealous rage at their home in Mount Kisco.

MAYOR HOWE

EXPECTED TO ARRIVE HOME TOMORROW.

Mayor Howe is expected to return home tomorrow from St. Louis and upon his return Acting Mayor Miskella will retire from his pro tem duties. The acting mayor was at City Hall this morning and disposed of the usual amount of routine business.

LAWN PARTY

HELD BY THE COLLINSVILLE BASE BALL CLUB.

The Collinsville base ball club held a lawn party at Collins' grove Saturday afternoon and evening. In the afternoon the Waverleys of Lowell defeated the Collinsvilles at base ball by the score of 10 to 8.

In the evening dancing was enjoyed a hurdy-gurdy furnishing music.

The ice cream table had Edward Brennan, Joe Godfrey and Misses Bridget Sullivan, Sarah Silk and Ursula Donlon, as waiters and waitresses. The ham sandwich table was presided over by Misses Winnie Carrick, Bessie Rodgers and May Riley. The tonic table, which did the most business, was presided over by Charles Mooney, Thomas Coleman and William Honle.

CIVIC PROBLEM

DISCUSSED BY DELEGATES AT WORLD'S FAIR.

ST. LOUIS, June 13.—This is civic week at the World's Fair. Each day there will be meetings at which municipal problems will be discussed by the men from different parts of the country who have made a study of the questions on which they speak. The meeting today which was held in the town hall of Model street, was addressed by Amasa M. Eaton, president of the Municipal league of Providence, R. I., who discussed the civic problem from a legal point of view. Mayor Wells of St. Louis and Clinton Rogers Woodruff of Philadelphia also spoke. The program of the week contains the names of Charles Sebulin of the university of Chicago, Prof. J. C. Fairlie of the University of Michigan, Mayor John M. Head, of Nashville, Tenn. Rev. Francis G. Hodgins of Milwaukee and Governor Cummings of Iowa.

WAGE SCALE

MINE WORKERS TRYING TO ARRANGE ONE.

BIRMINGHAM, Ala., June 13.—The annual wage scale convention of the United Mine Workers of America, district of Alabama, began here today with about 135 delegates present representing over 13,000 union miners in this state. The present wage contract which is the result of the deliberations of the arbitration board of which Judge Gray of Delaware was chairman and which fixed the scale last August, expires on June 30. After the election of officers the question of a new contract will be submitted to the scale committee. The operators have been invited to meet the miners in a joint conference on Monday next. A three or five year contract is desired by the majority and an amicable settlement is expected to be reported.

PREMIER RESIGNS.

SYDNEY, N. S. W., June 13—The premier of New South Wales, Sir John See, has resigned. He is retiring from public life. Thomas Waddell, the Colonial treasurer and minister of railroads, will form a new cabinet.

FATHER KILLED

"Bully" McRae and His Son Fought

HALIFAX, N. S., June 13—Two giant highlanders "Bully" McRae, and his son, Jack McRae, fought like fiends in a Glace Bay, C. B., saloon on Saturday night, and during the brutal contest, the father was killed. The elder McRae about a week ago, left twenty dollars in his son's keeping and last night went into the bar room and demanded it back. The demand was refused and a quarrel at once ensued and for some minutes both men, of giant physique, fought each other from one end of the barroom to the other.

The McRaes cleared the saloon of everybody, locked the doors and then renewed the battle. The police were summoned but before they arrived the elder McRae was dead. When the door was forced open, Jack was standing over his father's body apparently trying to restore him to consciousness. The son is held to await the result of the inquest today.

AWARDS MADE

ON ST. VINCENT DE PAUL'S TABLE AT ST. PATRICK'S BAZAAR.

Rev. James Walsh, who had charge of the St Vincent de Paul table at the recent bazaar in aid of the building fund of St. Patrick's church, reports the following awards:

Range, John O'Rourke, 18 Franklin street; hand-painted punch bowl, Edward Murphy, 340 Broadway; silk umbrella, Alfred Royce, 113 Adams street; Dolley, K. F. McCarthy, 647 Market street; top set, D. J. Murphy, 99 Walker street; Jardiniere, Teresa Garrigan, 61 Butterfield street; rocker, John Halloran, 96 Newton street, Boston; laboret, Mrs. E. T. O'Hearn, 649 Westford street; trousers, Daniel Desmond, 19 Wright street; pair blankets, Mrs. Kelley, 18 West Bowers street; 100 pounds sugar, Rev. Jas. A. Walsh, St. Patrick's church; afghan, Nora Sullivan, Broadway; meerschaum pipe, Mrs. D. Murphy, 159 Broadway; shaving set, Julia McCarthy, Charlestown, Mass.; gold locket, Mae A. Dore, Notre Dame Academy; dolly, Helen Murphy, Broadway; sofa pillow, Dr. McAdams, Central street; fern dish, Kate F. McCarthy, Market street; five dollar gold piece, Ethel Enright, Fletcher street; sofa pillow, Ethel Livingston, 287 Westford street; chest of tea, Margaret Mullaney, Worcester, Mass.; box of cigars, M. Marshall, 32 Willie street; lace handkerchief, Elizabeth Page, 647 Market street; Jardiniere, Mrs. F. Counihan, Marsh street; center piece, Mary C. Brennan, 49 Sixth street; ton of coal, Rose G. Duff, 11 Mill street; gentleman's hat, Ed. Gallagher, Lowell Sun; ladies' boots, Minnie Barry, 130 Cross street; barrel of flour, Margaret O'Conner, 22 Lagrange street; silk umbrella, Alice Slowey, 84 Coburn street; tub of butter, Patrick Kelly, 15 Little street; watch chain, Joseph Smith, North Adams; sofa pillow, Mabel Reilly, 10 Fay street.

Rev. Fr. Walsh announces that the diamond ring which was on his table will not be disposed of until about September.

AGENT KILBURN

FORMERLY OF THE LAWRENCE MFG. CO. DEAD.

John Kilburn, for 17 years agent of the Lawrence Manufacturing company of this city, died very suddenly at his home in Belmont, Mass., at 1.40 o'clock, Saturday afternoon, June 11, 1904, aged 73 years and 10 months. He leaves a wife, one son, Dr. Henry Kilburn of Boston, one brother, Edward Kilburn of New Bedford, and five sisters. He was a director of the Kitson Machine company for several years, and on Wednesday last attended a meeting of that concern in this city. He was one of the first presidents of the New England Cotton Manufacturers' association, having served in that capacity from 1880 to 1883. For several years prior to his coming to Lowell he served the Naumkeag cotton mills of Salem, Mass., as agent and treasurer. In 1878 he came to Lowell and became agent of the Lawrence Manufacturing company, which position he filled very successfully. In 1895 he resigned and retired from active life. He was a very successful manufacturer and even up to the time of his death took a great deal of interest in the progress and improvement made in cotton manufacturing. In addition to his relatives he will be greatly missed by many of his old associates and friends.

Everything up to date at O'Donnell's stables.

FOUR ARRESTED

HOLD-UP OF MEN CARRYING $7000 IS CHARGED.

JOHNSTOWN, Pa., June 13.—Four men, Richard, William and Joseph Jackson of this city and Joseph Borne, of Pittsburg, were arrested yesterday and are locked up in this city, charged with the attempted hold-up Saturday afternoon of Superintendent W. H. C. Ramsay and Frank Howard, of the Johnstown Water company, who were carrying $7000 to pay the employes at the Dalton run dam.

NOTICE

We are overstocked with

Hot Water Bottles

We have about 50 cloth inserted guaranteed bottles which we have always sold for $1.00, for this week only we will sell them for

75c EACH

FALLS & BURKINSHAW

RELIABLE DRUGGISTS

418 MIDDLESEX STREET

Opposite Northern Station. Cor. Thorndike St.

Open from 6 a. m. to 11.30 p. m.

EIGHT YEARS OLD

Anniversary of St. Anthony's Benefit Society

WITH CHURCH SERVICE AND BANQUET

Portuguese From Many Places Were Their Guests

St. Anthony's Portuguese Benefit society of this city, composed of about 600 local Portuguese, observed its eighth anniversary, yesterday, assisted by fellow countrymen from Boston, Lawrence, New Bedford, Provincetown and Peabody.

The entire society attended high mass in a body at St Anthony's church, thus opening the day's celebration. The cosy church edifice was crowded to the doors.

Rev. Fr. De Rosa, pastor of St. Anthony's, celebrated high mass and preached a beautiful sermon on the beauties of organization and affiliation with moral, right-minded societies. The choir, augmented for the occasion, gave a special musical entertainment under the direction of Mr. Peter Clune.

After the service the line of parade was formed, headed by the Humbert Italian band of Lawrence, and the procession proceeded down town. The guards of the society in their natty blue uniforms, and carrying swords, acted as escort for the officers. Manuel C. Mello was in command of the guards.

Following the guards came the officers as follows: President, Mathias Silva; vice president, Jose Avila; secretary, Manuel Mello; financial secretary, Frank B. Mavahado; corresponding secretary, Frank C. Labao; treasurer, Antonio C. Picanco, and guard, Manuel F. Braga.

For an hour the line toured the city, marching down Gorham street to Central, to Charles, to Back Central, to Central, to Merrimack to city hall, where it counter-marched and then moved direct to Odd Fellows temple in Middlesex street.

The entrance to the temple was appropriately decorated and the band lined up and played at the entrance as the marchers moved within. Five hundred covers were laid, the men being served in the auditorium while the women were served in the upper banquet hall.

ACTING MAYOR'S WELCOME.

At 2.30 the formal exercises opened with a selection from "Rigoletto" by the Italian band. The chairman of the exercises, Manuel M. Santos, opened the speechmaking with brief remarks in Portuguese, and introduced as the first speaker Acting Mayor James F. Miskella, who said in part:

"Owing to the absence of His Honor, Mayor Howe, it is an extreme pleasure for me to be present and to address you on the occasion of your eighth anniversary, as a representative of the city of Lowell.

"I want to congratulate you on your splendid appearance during the parade. It was a credit to you and shows what you have learned by your affiliation with a fraternal and benefit organization, such as you represent.

"Let me say that Lowell has a great number of fraternal orders and the city is the better for them. They breathe the spirit which makes men truer, nobler, better in every respect. You are better because these organizations bring you nearer to the state, the city, and the families of your brothers. You can appreciate the great good you have done to your fellow people. I am sure I appreciate it also.

"We are not and never will be and cannot expect to be dependent upon our own individual selves. The nature of man is such that he depends upon his fellows. No man is exempt from this dependency.

"Remember that your order is doing charitable work; remember that at your meetings you elect officers to guide you through the channels they may direct and remember that you should give them your assistance and undivided attention. Your duty is to aid them in every way."

At the conclusion of the acting mayor's speech Miss Marie Joseph carried an immense bunch of flowers to the speaker, and the band played lively music and the assemblage shouted "Viva."

Mr. Joseph L. Chalifoux made brief remarks alluding to the great explorer, Magellan, and his efforts to discover the continent now called America. His words evoked much applause.

Among the other speakers were: Frank Free, president of St. Michael's Portuguese Benefit association, No. 1, of Boston; J. A. Cunha, president of Ramo, No. 1, Fundador, of Cambridge; Manuel Francis, president of A. P. B. M., of Boston; Antonio M. Borges, president of Council No. 10, A. B. A. M., of Lowell; Thomas Keegan, president of the Burkes Temperance Institute, and the officers of the local society.

The committee of arrangements consisted of the following named persons: President, Manuel M. Santos; secretary, Frank C. Labao; assistant secretary, Joseph Costa; treasurer, Joseph Davila; Manuel F. Braga, Manuel J. Spindle, J. M. Cunha, Manuel Lucio and J. G. Rocha.

O'Donnell's hacks are the best in town.

DR. GUNSAULUS

SAYS MEN ARE NOT BORN FREE.

CHICAGO, June 13.—Dr. Frank W. Gunsaulus has delivered the baccalaureate address at the Auditorium to the graduating class of Armour Institute. "There was never a more interesting falsehood than 'all men are created free and equal,'" said he. "The declaration of independence was the work of an hour of intense excitement and on every national anniversary this phrase is misquoted because when it is taken from its context it is false. Freedom is something to be won. Men are not born free. Every power into whose control a man comes is a conquered freedom. There are no equals in this universe of God's. God is no socialist.

"The problem of problems is to get a humanity that is energetic and militant—that is restful. The world needs men who can observe the approach of tremendous coming events as the engineer does the engine remain placid in the face of this force. Get the utmost efficiency into life with the least waste just as in the principles of physics. Put your methods into life so as to make the engine of life go ahead accurately and with power. The young man of today has an errand in the world and must make himself a captain."

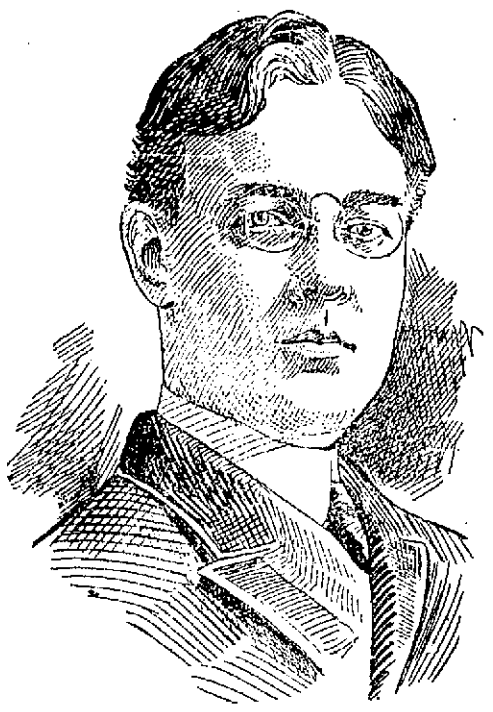

REV. HARRY B. FOSTER.

PASTOR RESIGNS

LETTER OF REV. MR. FOSTER OF TYLER STREET CHURCH.

Unexpected, disquieting and unwelcome was the news that came to the ears of the congregation at the Westminster United Presbyterian church in Tyler street, Sunday morning, when at the close of the sermon, the pastor, Rev. Harry B. Foster began reading what proved to be his resignation. His letter of resignation was as follows:

"I hereby tender to the elders and members of this congregation my resignation as your pastor, the first Sabbath of July to close my ministry with you. This is done that I may be free to accept the call which has come to me from our church at Keokuk, Iowa.

"It is with deep regret, my brethren, that I make this announcement to you this day. The work in this field has been hard, and at times very discouraging, but many of you have worked heroically, and three years of labor together have forged ties which bind very strongly. A larger field has summoned me to its leadership. I feel that the Head of the church directs me to take up that work. Expressing my appreciation of your loyalty and your encouragement, I remain

"Very sincerely
HARRY B. FOSTER.

June 12, 1904."

Rev. Harry B. Foster took up his work at Westminster United Presbyterian church on the second Sunday of November, 1901. It was his first pastorate and the work has greatly prospered as a result of earnest and well directed labor. Rev. Mr. Foster leaves the church united in fact as well as in name. The logic of his words and the kindliness of his ways captured the congregation and there has been no lack of sympathy in the church work since his installment as pastor. He has endeared himself, not only to those to whom he was the spiritual head, but to a large circle of friends not affiliated with the church.

At invitation of the United Presbyterian church of Keokuk, Ia., Rev. Mr. Foster occupied the pulpit there the first and eighth of May and as a result was called to the pastorate. He wired his acceptance last Monday. He will be the fourth pastor in half a century at the church in Keokuk. In speaking of his call to the Iowa pastorate, the "Keokuk Standard" says:

"Rev. H. B. Foster of Lowell, Mass., has been called to be successor of Rev. Dr. W. G. Williamson, as pastor of the United Presbyterian church. Mr. Foster has preached here several times lately and made a deep impression as a scholarly, eloquent, interesting pulpit orator. He will take high rank even in this city, where the standard of ministers has been so high for so long."

The resignation read at the service Sunday morning will take effect July 3rd and Rev. Mr. Foster will occupy the pulpit at Keokuk, as pastor, July 10.

FUNERALS

DOOLING—The funeral of Mary Dooling took place this morning at 8.30 o'clock from the home of her son-in-law, 32 Hudson street and was largely attended. Services were held at St. Peter's church, Rev. Fr. Mullin officiating. The choir sang the Gregorian mass. The bearers were Messrs. Frank A. Vice, James Tummelty, Thomas Wallace, Patrick Connors, Michael Carroll and Timothy Danahy. The interment was in the Catholic cemetery, where the committal prayers were read by Rev. Fr. Mullin. The funeral was under the direction of Funeral Director John F. Rogers.

GUMBREIEZ—The funeral of Yuzesa Gumbreiz took place yesterday from his home, 9 Bent's court. Services were held at St. Peter's church, Rev. Daniel J. Heffernan officiating. The interment was in the Catholic cemetery and was under the direction of Funeral Director Thomas J. McDermott.

McMAHON—The funeral of John J. McMahon took place yesterday afternoon from his home, 47 Auburn street, and was largely attended. Services were held at St. Peter's church, Rev. Daniel J. Heffernan officiating. The bearers were Messrs. John McCarron, William Wade, Charles Whalen, James Kane, James and John Morrison. The interment was in the Catholic cemetery and was under the direction of Funeral Director Thomas J. McDermott.

MORAN—John Moran, aged 5 years, son of Michael and Sarah, died last night at the home of his parents, No. 82 Pleasant street, Dracut. The cause of death was diphtheria, and owing to the nature of the sickness the funeral which took place this afternoon at 2 o'clock was private. The interment was in the Catholic cemetery, under the direction of Undertakers J. F. O'Donnell & Sons.

ALLEN—The funeral of Lena C. Allen was held Saturday afternoon from the home of her parents, 48 First street and burial was in St. Patrick's cemetery. Undertaker C. H. Molloy had charge.

HAMPSON—The funeral of Alice Hampson took place from the home of her parents, James and Grace W. Hampson, 31 Sutherland street at 2 o'clock, yesterday afternoon, Rev. Dr. Chambre officiating, assisted by Rev. Mr. LaFleur. The bearers were Gilmore North, William Buckley, Thomas Tighe and Lewis H. Gerrad. Burial was in the Edson cemetery. C. M. Young & Co. in charge.

WHITNEY—The funeral of Mary L. Whitney was held at 2 o'clock, yesterday afternoon, from her late residence at 1568 Varnum avenue, and was largely attended. Services were conducted by Rev. Mr. Smith of the Pawtucket Congregational church. The bearers were William Ayer, Alonzo Ayer, Charles Webster and Frank Bancroft. There was a huge number of floral tributes. Burial was in the Edson cemetery, in charge of Undertaker J. A. Weinbeck.

SULLIVAN—The funeral of John Sullivan was held at 2 o'clock yesterday afternoon from his late home, 13 Lagrange court, and was largely attended. A delegation was present from the Holy Name society of St. Patrick's church. There was a profusion of floral tributes. The bearers were John, James and Thomas Kerrigan and John Farley. Burial in St. Patrick's cemetery was in charge of Undertaker Peter Davey.

YOUNG—The funeral of the late Stephen L. Young was held at the residence of his daughter, Mrs. Fred H. Coggeshall, Saturday afternoon, and was largely attended. Among those present were Dr. Stephen Young, city physician of Dover, N. H., Mrs. E. E. Rowell of Exeter, N. H., Mr. J. Hartwell Johnson of Nahant, Mrs. C. E. Kemp of Boston and Mrs. Charles H. Cox of Reading. There was also a large delegation from the First Spiritualist society with which the deceased had been connected a number of years. The services at the house and grave were very impressive and were conducted by Mrs. Annie L. Jones of this city. The singing was by Mrs. W. S. Davis and Mrs. James Greig. The burial was in the Edson cemetery under the direction of C. M. Young & Co., the bearers being Freeman N., E. W., Eugene E. Young and Fred H. Coggeshall, sons of the deceased.

GREENLEAF—On Sunday afternoon funeral services were held over the remains of Mrs. Emma J. Greenleaf at the Free Baptist church, Rev. A. E. Kenyon preached the sermon. The singing was by the church choir. The Odd Ladies performed their burial service with appropriate singing. Reliance Lodge, O. S. B. performed their burial service, over twenty officers and members participating. The hymn, "Come Unto Me ye Weary," was sung by Mrs. Kenyon, Mrs. Gladwin, Mrs. Eldree and Miss Wright. Very beautiful and profuse were the floral tributes. At the grave in Edson Cemetery the Women's Relief Corps, No. 53, performed their burial service.

TUMOROUS GROWTH

IN PLACE WHERE HIS HEART SHOULD BE.

NEW YORK, June 13—Seized by a sudden illness in a street in Brooklyn, Ruliff Smith, has been taken to a hospital where the physicians discovered his heart to be on the right side. On the left place where the heart should have been, the doctors found by the aid of the X-ray, a large tumorous growth, the exact nature of which they have been unable to determine. The chest was swollen and Smith complained of great pain, but it is expected he will be out in a few days.

CHIMNEY FIRE.

A still alarm yesterday summoned a portion of the fire department to a chimney fire in a house in Front street, owned by the Hildreth heirs.

Special Stamp Offer On Window Screens

For this week. $1.00 worth of Trading Stamps FREE with every Screen

O'Brien Bros TEA DEALERS

All Kinds of Trading Stamps 227 CENTRAL STREET.

HAD A QUARREL

James Meade Was Shot and Killed

PATERSON, N. J., June 13.—James Meade, 24 years old, a bookkeeper, was shot and killed here early yesterday. The police have in custody four men and three women who were present when the shooting occurred. Robert H. Plum of Mount Vernon, N. Y., one of the prisoners, admits there had been a quarrel and that he was trying to take the revolver from Meade when the shot was fired.

The revolver belonged to Frederick H. Dater, a wealthy coal dealer of this city. Dater, who is under arrest, is a friend of Meade, and the latter's employer. Plum says he saw the revolver sticking out of Dater's pocket and that he drew it out and threw it away to prevent it being used. He then grappled with Meade and the revolver went off.

GO INTO POLITICS

MINISTER'S ADVICE TO COLLEGE MEN.

PHILADELPHIA, June 13.—In his baccalaureate sermon to the graduating class of the University of Pennsylvania, the Rev. William C. Richardson, of St. James' Episcopal church, one of the wealthiest in this city, denounced the method of filling Senator Quay's seat by appointment as an encroachment on freedom. About 200 students and the trustees heard the sermon.

"It is within the power of you, young men," he said, "to reform those conditions. Go into politics and become leaders. When the professors and students of great universities assume control we have justice in our government."

PRIVATE LACHANCE

HAS BEEN PROMOTED TO BE SECOND GUNNER.

Private Lachance, a Lowell boy, who has been a private in the coast artillery for two years, at Fort Wardsworth, Staten Island, N. Y., has been promoted to be second gunner.

We have added one whole floor above to our table space giving you

COMFORT

and

ICE CREAM

-AT-

HARRY RICHARDSON'S

Mechanics Savings Bank

Depositors are requested to present their books for verification during the months of June and July, 1904.

Chas. C. Hutchinson, Treas.

Lowell, May 31, 1904.

Suit Cases

DEVINE'S

88 Merrimack St.

Factory, 72 Middlesex St. Tel.

Wall Paper

-AT-

97 Appleton Street

CARNEY & BUNKER

GOLD, SILVER AND NICKEL PLATERS.

Polishing, Lacquering, Dipping and Tinning. Sole manufacturers of the Carney Weavers' Drawing-in Hook.

37 Shattuck Street, Cor. Market.

Telephone 8-15-12.

The Washington Savings Institution Pays 4 Per Cent.

Compounded Semi-Annually.

Don't Delay Depositing

265 Central St. Lowell, Mass.

LATEST

GUEST OF HONOR

Bishop Garrigan With His Old Flock

SILVER JUBILEE OF THE SACRED HEART PARISH

Many Church Dignitaries Were Present

FITCHBURG, June 13—The culmination of the week's celebration of the silver jubilee of the Sacred Heart parish, West Fitchburg, took place yesterday, under the most auspicious conditions of weather.

The presence of Bishop J. P. Garrigan of Sioux City, Ia., under whose pastorate the Sacred Heart parish was founded, and by whose good foresight and wise management it made a good beginning and prospered in its infancy, made the closing day's exercises the more notable. Bishop Garrigan journeyed all the way from his far-distant home to be present at the anniversary. Other prominent church dignitaries lent their presence to the day's observances, among the more notable being Mgr. P. J. Harkins of Holyoke.

The principal event of the day was the pontifical high mass celebrated at 10.30 by Bishop Garrigan. The officers of the mass were: Rev. Fr. Thomas Smyth of Springfield, high priest; Rev. Fr. J. J. O'Keefe of Clinton and Rev. Fr. J. F. Lee of Jefferson, deacons of honor, Rev. Fr. E. Toher of Leominster deacon of mass; Rev. Fr. C. Triwet of St. Joseph's church, this city, sub-deacon; Rev. Fr. J. V. Hanrahan of Milford, master of ceremonies; Rev. Fr. D. F. Feehan, pastor of St. Bernard's church, this city, assistant master of ceremonies.

Several other priests were present in the sanctuary, among them being Rev. Joseph Hanschman, S. J., president of Holy Cross college, Rev. F. J. Lee of Worcester, Rev. J. F. Marcoux of the Immaculate Conception church, Rev. J. J. Hussey and Rev. W. J. Foran of St. Bernard's church and Rev. Fr. Langlois of South Fitchburg.

The beautiful ceremony was witnessed by a congregation that filled the church, admission being by ticket. In the congregation were a number of persons of other faiths. Special music was rendered by the church choir, which was specially augmented for the occasion, under the direction of the organist, Miss Katherine R. Carey.

The jubilee sermon was preached by Rev. Fr. D. F. Meehan, pastor of St. Bernard's church, who took his text from the 16th chapter of the Gospel of St. John, eighth verse, and eloquently admonished his hearers to follow the Scriptural teaching and walk openly and simply in God's light. This, he said, was a day of rejoicing and thanksgiving, and exemplified the results of being loyal to God's word and following the true faith.

Rev. Fr. T. S. Hanrahan, pastor of the Sacred Heart church, under whose pastorate the parish has prospered, followed Fr. Feehan by extending a welcome to Bishop Garrigan and bespeaking for his people the honor they felt was conferred upon them by his visit. In closing he expressed the wish that all would be permitted to live to help celebrate the golden jubilee of the parish and that Bishop Garrigan would receive a golden crown.

Bishop Garrigan responded feelingly, expressing the pleasure it gave him to be present. He said it was a great pleasure to realize that one had been at the head of a good object, responsible for the beginning of some good work. In closing he said he would never forget the people of the Sacred Heart parish, and he always had them before him as a model parish. He called attention to the fact that it was just 21 years ago yesterday that he celebrated his first mass and that it was 21 years ago Saturday that he was ordained, and of all the bright pictures which he could look back upon during those 21 years that of the people and parish of the Sacred Heart was one of the brightest in his experience.

He closed by reading a letter from Bishop Beaven of the Springfield diocese, in which he extended his congratulations and best wishes to the West Fitchburg Catholics who have always had a warm place in his affections, and expressed the wish that their jubilee would bring forth many blessings.

In the afternoon, at 3 o'clock, solemn vespers were sung, with Bishop Garrigan as celebrant, Rev. J. F. Lee of Jefferson as deacon and Rev. F. J. Lee of Worcester subdeacon.

Bishop Garrigan again addressed his former parishioners, and the vespers were followed by the solemn closing of the triduum with a sermon by Rev. P. J. McGinney S. J., of New York, by whom it has been conducted.

TRAINS STALLED

CLOUDBURST IN VICINITY OF COLORADO SPRINGS.

COLORADO SPRINGS, Col., June 13—A cloudburst has occurred between Husted and Palmer Lake. Three Rio Grand passenger trains and many freights are stalled.

HINDIPO

THE NEW NERVE TONIC

AND KIDNEY CURE.

Cleanses the Kidneys and Bladder, purifies the Blood. Puts Flesh on thin people. Strengthens the Nerves. Clears the Brain. Cures Nervous Debility, Insomnia, Falling Memory. Restores the Vim, Vigor, Vitality and Strength of Youth, in both weak Men and Women.

This New Remedy works like Magic, but is absolutely harmless. Weigh yourself before taking.

Price, 50 cts. 12 boxes, $5.00, by mail. We will cheerfully refund the money if you are not benefitted. Try it and be convinced.

For sale by Falls & Burkinshaw, 418 Middlesex street.

C. F. Hoisington & Son

We will call and clean out your furnace and put everything in good condition for next season. We do all kinds of Tin Work, Roofing, Soldering and also keep the best line of Ranges on the market at 147 Market street.

RAID OF BANDITS

Perdicaris Tells How He Was Kidnapped

LONDON, June 13.—The Daily Mail this morning publishes a letter written to A. J. Dawson, the novelist and traveler, by Ion Perdicaris, the American citizen who was captured by Raisuli, the Moroccan bandit. It is dated at Tssaradon, June 4, and says:

"Nothing more startling and unexpected than the circumstances of our capture could be imagined. A quiet domestic dinner without guests, the windows open, the table a mass of flowers, then suddenly like an avalanche, the yelling onset of Raisuli's men—it was a classic scene of rapine and confusion; nor would it be easy to conceive a picture more gloomy than our forced journey; in fact the libretto was perfect.

"It is easy now to write in this strain when we are assured that negotiations for our release are concluding, but during that terrible 24 hours' ride over rocks and boulders and through dense thickets where our captors had at times literally to cut their way in order to avoid the villages on the beaten track well, we had no such consolation then—none of any sort, indeed."

After describing the dread which he long had had of being kidnapped on account of his family, Mr. Perdicaris says:

"You may conceive my feelings whilst thus being dragged along by ruffians who began their amiable attentions by clubbing us with rifles and threatening us with their murderous looking curved daggers. I was astonished to learn that our fears were not really well founded. We have learned that Raisuli's chief object is to secure the release of members of his own Kabyle, unjustly or at least treacherously entrapped and imprisoned by the Bashaw of Tangier, a former friend and foster brother of Raisuli, who had this man and had been betrayed. Whatever ill he may have done, the fact remains that he was betrayed.

"The ransom demanded is not so much, the price of our release as the demand for the re-couping of the losses inflicted by orders of said Bashaw, from whom Raisuli claims payment.

"Another startling surprise is to find in Raisuli the most interesting and kindly-hearted native gentleman it has been my good fortune to have known. It is impossible not to like the man, conscious as I am of the injury all at Tangier suffered at his hands."

After dealing with some private matters and referring to the courage of his wife and the mental anguish she has endured, Mr. Perdicaris expresses the hope that something will come of the trouble to Tangier and its people. He then proceeds:

"Meantime you must not worry about us. I am writing this at the mouth of a handsome tent placed at our disposal by Moulai Ali, the Wazani Sheeref. The brightest episode of our detention here was our first sight of his and his brother's, Moulla Asmet's caravan, accompanied by an armed escort. Signal guns fired by three Kalybs, leagued in defence of their rights under Raisuli's leadership, announced the arrival of this welcome relief expedition which we saw later on winding along the hillside. Moulai Ali himself has remained with us ever since. Indeed, he and Raisuli dined with us every evening in the tent.

"The climate is admirable and a better site for a camp would be hard to find.

"Our release will be very welcome, but it is at hand now so you must not pity us too much."

MICHAEL DAVITT

Tells of Conditions in Russia

ST. PETERSBURG, June 13—Michael Davitt, who is now in St. Petersburg investigating the labor and industrial conditions of Russia, in an interview today, with the correspondent of the Associated Press said: "Aside from the immediate object of my visit, I have been greatly interested in the attitude of the masses in Russia. Their attitude is of greater importance in view of the stories published abroad to the effect that the war is unpopular and that the country is on the verge of a revolution owing to public discontent. I have visited every working quarter of St. Petersburg, the extensive Selosmolenskoe region, the Narvaskia district and such places as the Putilloff company's locomotive and steel works employing ten thousand men. I interviewed the workers outside of the factories, in the churches, parks and places of public entertainment, but failed to find anything except quiet confidence that Russia is bound to win in the end. The government is decidedly frank in its dissemination of news. Official bulletins are posted everywhere and they are read attentively by small groups. Frequently soldiers and sailors are among them. The news is distributed among the bystanders, but always quietly. There is no trace of excitement. In fact the war seems to arouse less public interest than the news received during the South African war. One reason may be the distance of the actual fighting from European Russia. Certainly the war is not affecting the general current of life. Business everywhere is progressing as usual and the people are following their ordinary routine. The only sentiment is full faith that Russia ultimately will win. The stories published abroad that 600 persons were executed at Moscow recently, that wholesale sentences have been imposed at Moscow and that sanguinary conflicts have occurred at Odessa are all, as far as my inquiries show, pure inventions deliberately set afloat for the purpose of injuring the Russian loan abroad."

HOFFMAN COMING.

BERLIN, June 13.—Among the musicians engaged for a tour of the United States next season are Joseph Hoffman, the pianist; Fritz Kreisler, the Austrian violinist, and Anton Pelk King, the well known German cellist. Madame Kirby has been engaged for five months to sing Kundry in the English production of Parsifal.

RUSSIAN-JAPANESE WAR

(Continued.)

JAPANESE TROOPS OCCUPY SUENCHOW

LONDON, June 13—The Daily Mail's correspondent at Japanese headquarters, telegraphing under date of June 11, says four strong Japanese columns have occupied Suenchow, Saimatze, Liaowaling and Siuyen. Suenchow is 35 miles east of Mukden and Liaowaling five miles northwest of Siuyen.

JAPANESE REPULSED WITH HEAVY LOSS

HAI CHENG, Manchuria, June 13.—(Delayed in transmission).—A flanking movement of the Japanese around the Russian left from Feng Wang Cheng, June 9, was repulsed with the loss of two whole battalions.

A large Japanese force moved out in the morning along the Feng Wang Cheng and Hai Cheng road. The Russians had a force strongly posted in a ravine thirty miles southeast of Hai Cheng. The Japanese were preceded by two battalions who walked into the Russian ambuscade. They received a murderous rifle and artillery fire at close range and were wiped out, only one or two escaping.

The main Japanese force, which was greatly superior to the Russian force, tried to outflank the Russians, who drew off without losing a man. The Japanese closing in found the ravine vacant save for their own dead.

JAPANESE ARMY PREPARING TO MOVE

CHE FOO, June 12, 7 p. m.—Chinese who have just arrived here from Pitsewo say that the Japanese stationed there have reloaded all of their provisions and ammunition for transportation with the intention, apparently, of moving southward down the peninsula. The Japanese fleet, they also say, is cruising daily between Tolienwan and Kinchou.

SIX BATTLESHIPS REPORTED LOST

ST. PETERSBURG, June 13.—Rumors are in circulation here to the effect that a great naval battle has taken place off Port Arthur in which two Russian and four Japanese battleships were sunk. No confirmation of the rumor can be obtained.

GUNBOAT DESTROYED BY THE RUSSIANS

TIEN TSIN, June 13—The Russian battleship Civaritch which was injured at Port Arthur February 9 and has ever since been undergoing repairs, has left the dry dock and is now ready for sea. Outside the harbor of Port Arthur the sea is reported to be thickly covered with Russian and Japanese mines. The report that the Russian gunboats Gilliak and Bobs have been destroyed is untrue.

A report from Admiral Togo, June 4, stated that a Russian gunboat of the Gilliak type had been blown up presumably by a Japanese torpedo. The gunboat Bob was reported to have been used in the attack on the Japanese torpedo. The gunboat Bob R was reported to have been used in the attack on the Japanese left during the battle of Nanshan hill and is said to have been destroyed by the Russians after the engagement.

SOLDIERS ANXIOUS FOR THE FRAY

LIAO-YANG, Sunday, June 12.—The army here is increasing rapidly, a fresh squadron arriving daily. There is no fresh news from Port Arthur, nor has any confirmation of serious events having occurred there been received. On the contrary, according to the best information everything is going well. The officers and men here are very enthusiastic over the driving back of the Japanese on the road between Fengwangsgeng and Haicheng June 9. Only a comparatively short distance separates the Japanese and Russian armies and the soldiers are all anxious for active operations to begin.

JAPANESE MOVES REGARDED AS FEINTS

ST. PETERSBURG, June 13—2.05 p. m.—The Japanese advance of columns north and south of Feng Wang Cheng is causing considerable mystification. The preponderance of military opinion still inclines to the belief that the movements in both directions are feints, although the opinion that General Kuroki has begun a serious advance by both flanks against Liao Yang does not lack supporters. Renewed skirmishing is reported in the neighborhood of Siuyen, but there is no confirmation officially of the engagement reported by a Russian correspondent of the Associated Press at Haicheng last night as having occurred 30 miles southeast of Haicheng in the direction of the Feng Wang Cheng road which was reported to have resulted in the loss of two Japanese battalions. Should this report turn out to be true, it would show that the Japanese are advancing toward Haicheng by two roads, as the column reported engaged must have been different from the one which drove out the Russians from Siuyen on the road further south.

Absolute confirmation is not obtainable of the report that Gen. Kuropatkin is despatching troops from Mukden against the enemy's right. Extreme reticence is manifested at the war office regarding the military situation which is generally interpreted as foreshadowing important developments in the immediate future. While the imminence of a decisive battle between the two main armies is distinctively discouraged news of fighting of a rather heavy character is anticipated. The lack of official dispatches from Kuropatkin during the last 48 hours is regarded as significant.

The London Standard's St. Petersburg dispatch saying that a telegram has been received from Vice Admiral Skrydloff announcing that he recently left Vladivostok with the Russian squadron and engaged a Japanese squadron off Port Arthur, is denied at the admiralty. No such dispatch has been received from Skrydloff whose squadron, according to the latest advices, is still at Vladivostok and in its neighboring waters. The government has no advices of renewed fighting before Port Arthur but it is regarded as not unlikely that fighting of a more or less serious character on the Kwantung peninsula may be in progress, although the war office is convinced that no serious assault on the fortress is yet possible. Russia's naval program (finally approved Saturday) for the next 10 years includes 20 battleships, 10 armored cruisers, 10 first class and protected cruisers and a number of torpedo boats and submarine boats. In view of the criticism on the part of the foreign naval experts of the battleship type after the destruction of the Russian battleship Petropavlosk and the Japanese battleship Hatsen, the subject was given the most careful consideration, the decision being in favor of the continuance of the construction of battleships.

NAVAL BATTLE AT PORT ARTHUR

ST. PETERSBURG, June 13.—1.45 p. m.—The Novoe Vremya expresses pleasure at the statement from Washington, regarding the submarine boat Protector. "The United States, knowing the agitation in the Japanese press, remains strictly neutral." The Russian consul at Chefoo reports the persistance of rumors there of a sea fight near Port Arthur. The Russian press, while displaying considerable interest in King Edward's visit to Kiel, expresses the opinion that it will not have important political consequences.

RUSSIAN TROOPS REPORTED SICK

NEW CHWANG, June 13.—2 a. m.—A Chinaman who was smuggled by the Japanese into Port Arthur to act as a spy and escaped from there seven days ago, was arrested at New Chwang last night. He told a correspondent of the Associated Press that the Russians were working a large force of men day and night repairing the warships. They expect that the work will be completed in a fortnight. Four cruisers under Golden Hill have their guns trained landward to assist in repulsing a land attack. The channel is partially cleared, but Admiral Togo's blockade is effective. The spy estimates the total strength of the Russian forces, including the sailors, at less than thirty thousand men. There are many sick and wounded. There is food sufficient for two months. All the Chinese foodstuff has been seized by the authorities. Two armored trains on board of which are mounted guns, from the Russian battleship Retvizan, recently ran to a point near the Japanese lines and opened fire. The Japanese replied and their shells badly damaged the train, though it managed to return to the Russian lines.

The stern of the sunken battleship Petropavlovsk is visible at low tide.

The Russians at Port Arthur are gloomy, though hoping that General Kuropatkin will send an army south to assist the garrison of Port Arthur. Admiral Togo is stopping many native boats attempting to land foodstuffs, five boats attempting to land foodstuffs near Port Arthur. Forty-two junks from Chefoo have been sent to Tung Chou Fo.

The Chinese guilds are petitioning Lieut. General Stoessel, commander at Port Arthur, to permit their members to leave. A flour mill belonging to Chi Feng Tai, the richest Chinaman in Port Arthur, is grinding wheat brought from Seattle in a French ship, which is still at Port Arthur. An enormous amount of damage was done to the new town by the Japanese shells. The Russo-Chinese bank is totally destroyed.

The coal supply at Port Arthur is low. It is estimated at only 2400 tons of Cardiff and 3000 tons of Japanese coal.

Every Woman

is interested and should know about the wonderful

Marvel Whirling Spray Douche

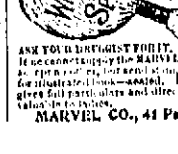

ASK YOUR DRUGGIST FOR IT. If he cannot supply the MARVEL, accept no other, but write us for illustrated book—sealed. It gives full particulars and directions in value to ladies.

MARVEL CO., 41 Park Row, New York.

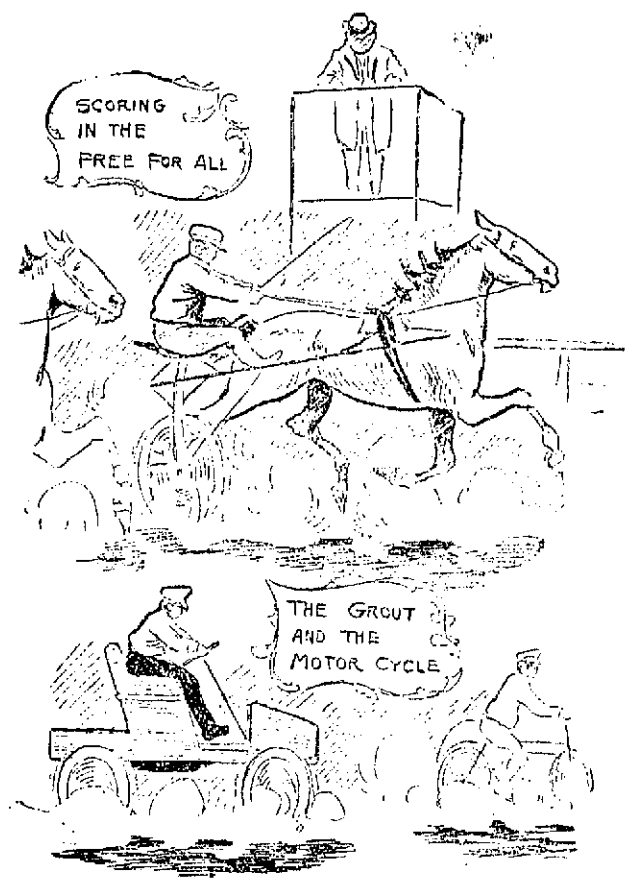

SPORTS AT THE FAIR GROUNDS SATURDAY AFTERNOON.

WITH THE HORSES

Good Racing on Fair Grounds Saturday

Although the attendance was small there was lots of enthusiasm at the horse races at the Fair grounds Saturday afternoon. Nearly all of those who are considered horsemen were there and the horses were in good trim. There were two races, a free-for-all and a named race.

A. L. Barker's Peek-a-boo, one of the prettiest and even gaited mares in the country won the free-for-all, hands down. She made her last half mile in 1.17. There was a time when Peek-a-boo didn't take kindly to company but she has learned to like a crowd and they're "going some" when they beat her.

Dr. Evans' horse, "The Marshall," won the named race in three straight heats but he had to keep going all the time to do it. There was another member of the party that was anxious to get there and he pushed The Marshall good and hard. The fastest mile of this race was trotted in 2.35¼. The judges were Charles Dumas, John McGruther and Byron Johnson. The entries were as follows:

Free-for-all—Lexington Bell, b. m., S. Gauthier; Clinton R., b. g., A. H. Gilman; Two Tips, blk. m., John Billings; Peek-a-Boo, blk. m., A. L. Barker; Sutherland King, blk. g., J. Ryan; Little Joe, b. g., Dr. A. A. Evans; Lady Lewis, b. m., W. Drew; Madam Peper, b. m., A. Gloddy; Undine, ch. m., C. E. Guyon, Los Angeles, Cal.; Satinett, br. m., H. E. Robinson.

Named race—Alice Drew, gr. m., W. Drew; The Marshall, b. g., Dr. A. A. Evans; Quemie, ch. m., A. H. Gilmore, Littleton, Mass.; Marion S., gr. m., John Billings; Undine, ch. m., C. E. Guyon, Los Angeles, Cal.

VOTED TO PARADE

Temperance Men Will March in Roxbury

At a meeting held in Phoenix hall, Boston, the Catholic Total Abstinence Union of the archdiocese of Boston yesterday afternoon voted overwhelmingly for affiliation with the Catholic Total Abstinence Union of America.

For years a portion of the Archdiocesan union membership has been connected with the national organization, and by this vote the remaining 32 societies which have not been identified with the national body have now joined.

The result will give the Boston union, in national gatherings, representation of upward of 2000 additional members, together with some 32 spiritual directors.

Edwin Mulready of Rockland presided at the convention. Otho T. O'Leary, secretary of the Boston union, reported 153 present, representing 57 societies. A very large proportion of the delegates were ladies.

It was determined to celebrate Rev. Theobald Mathew's birthday with a parade in Roxbury, Saturday, Oct. 8.

The principal reason for determining on Oct. 8 rather than on the 10th was the fact that the Essex union intends parading on the latter date in Lynn, and the further fact that a larger number of members would be able to parade on the 8th, which falls on Saturday.

The eight delegates from the Mathew Temperance Institute of this city cast their votes in favor of a parade in Roxbury and also favored affiliation with the national union. Pres. George L. Hunt and Edward F. Slattery were among those who addressed the convention during the day.

LOWELL MEN PLEASED.

The announcement by the Mathew Temperance Institute's representatives, when they arrived home last evening, that the union parade would be held in Roxbury on October 8th, met with the approval of nearly all the members at the rooms. As exclusively stated in The sun, Saturday, some doubt existed as to whether or not the Archdiocesan union would vote for a parade, the impression prevailing among many that a joint parade with the Essex County union might be arranged. But, when the St. Patrick's society of Roxbury expressed a willingness to have the parade held in their locality, the convention readily assented and voted in favor of it. The Lowell men had been instructed to vote for a parade and the influence which their side votes carried helped to definitely settle the parade question.

Much gratification is felt at the rooms today over the Archdiocesan union voting to affiliate itself with the Catholic Total Abstinence union of America, for by so doing the Mathews of Lowell take the first place as the largest male society in the national union, an honor which is much appreciated by the Archdiocesan union officers as well as by the local society. Rev. Walter Shanley, the president of the national body, at the annual convention held in Cambridge in April, declared that the local society was the greatest male temperance organization in the country. The record for the female temperance organizations is held by the St. Veronica League of New York city.

The Lowell men in attendance at yesterday's meeting included President George L. Hunt, Bernard F. Kane, ex-Alderman James O'Sullivan, Napoleon O. Provencher, Secretary Bernard McNally, Edward F. Slattery and two alternates, Mr. Walter H. Hickey and the vice-president being unable to attend.

SHOT AND KILLED

Italian Charged With Murdering Ryan

NEW YORK, June 13 Thomas Ryan 23 years old of Jersey City, was shot and almost instantly killed by Salvator Rossi of this city at a Jersey city ferry slip.

Rossi and a companion, in their haste to leave the ferry, ran against Ryan's little daughter and knocked her down. Ryan turned and asked Rossi angrily what he did. Without a word the Italian whipped out a revolver, and after firing one shot, returned the revolver to his pocket, and walked on keeping pace with his companion. He was caught and placed under arrest.

UNITED IRISH LEAGUE

FRATERNAL VISIT PAID THE LAWRENCE BRANCH LAST NIGHT

A large delegation from the United Irish League paid a fraternal visit to the Lawrence branch last evening. They found a well attended meeting at St Mary's hall, Dr. M. F. Sullivan presiding. Several of the Lowell members delivered addresses and a few of the vocalists captivated the audience in a series of Irish airs. Misses Elizabeth Hinan, Katie Fay and Mary Leary were the singers. Miss Murphy of Lawrence sang "Mary of Argyle" in a pleasing manner. The Lowell singers were encored again and again.

Miss Della A Conway, vice president of the Lowell branch, made a stirring address, appealing principally to the women, stating the obligations under which the Lowell branch had been placed by Dr. Sullivan and Mr. Lonergan, both of Lawrence, who recently delivered addresses in Lowell.

Miss Conway portrayed the efforts of the Irish race in behalf of Irish liberty and urged the women of Lawrence to take up the Irish cause and set the men an example that will arouse them to a sense of their duty to the old land. The address was quite eloquent and well seasoned with native wit.

The Lawrence branch promised to send a delegation to Lowell and expressed its gratitude to the visitors by a vote of thanks.

BEVERIDGE WILL SPEAK.

INDIANAPOLIS, Ind., June 13.—Senator Beveridge has received official notice that he is to make the first speech in the republican convention seconding the nomination of Roosevelt. He will follow former Gov. Black of New York, who will place the candidate in nomination.

STOCK MARKET

Today's Quotations on Active Stocks

The following are the closing quotations of today's stock market for active stocks:

NEW YORK STOCKS

Am Sugar	126⅛
Atchison	71
B & O	79¾
Brooklyn Rapid Transit	47⅝
Chi & Gt W	13½
C M St P	141⅞
C R I & P	20⅝
Con Gas	189½
Del & Hud	164¾
Erie	23⅝
Erie 1st	58⅝
Louis & Nash	108⅝
Manhat Con	144¾
Met St Ry	113⅞
Mis Pacific	91⅛
Mo, Kan & Tex	16⅝
Mo, Kan & Tex pfd	35½
Nat Lead	21⅞
N Y Cen	115⅛
N Y, Ont & W	25⅝
Penn R	114½
People's Gas	97
Reading	47⅞
So Pac	46⅝
So R	21⅛
Tenn Coal & Iron	34½
Tex & Pacific	21¼
Union Pacific	85⅛
do pfd	92½
U S Steel	9⅛
do pfd	54
Wabash	16⅛
Wabash pfd	34
W U Telegraph	87½
U S Leather pfd, ex div	79¾

BOSTON STOCKS

Adventure	1¼
Amalgamated	10⅞
American Wool	11
American Woolen pfd	74¾
Am Tel & Tel	129¾
Atlantic	7¾
Allouez	5¾
B & Albany	241
B & Maine	163
Bingham	21
Calumet & Hecla	450
Centennial	13¾
Chicago Junction	10
Chicago Junction pfd	117½
Copper Range	42¾
Daly-West	24
Dom Coal	54
Dom Coal pfd	112
Dom Steel	7¾
Elevated	147¼
Elm River	2
Fitchburg pfd	131
Franklin	7
Lowell Gas Rights	11
Mass Mining	3½
Mass Gas	39½
Mass Gas pfd	79¾
Mass Electric	18¾
Mass Electric pfd	70
Mex Con	7¼
Michigan	3½
Mont C & C	4½
Mohawk	49½
N E Tel	131
N E Tel Rights	2
N Y, N H & H R R	188½
Old Colony	30
Old Colony Mine	75
Old Colony R R	190
Old Dominion	32½
Parrott	27½
Quincy	81
Santa Fe	1¼
Shannon	6⅝
Royal	7½
Tamarack	92
Trinity	37¼
Utah	35
U S oil	9¾
United States	197¼
Victoria	2¾
Winona	3¼
Wolverine	72
Western Tel	7¾
Western Tel pfd	80
Wyandotte	50
West End	50½
West End pfd	111

ITALIAN BABY BOY

His Christening Was a Great Big Affair

There was an Italian christening in Lowell, yesterday, and not one letter of the custom that has made Italy famous for christenings was dropped. A baby boy was born to Mr. and Mrs. Grosse, in Molloy court off Fummer street, a few moons ago and yesterday the burden of the name of Anthony was placed upon his little shoulders, and as Anthony is a rather difficult name for the Italian tongue to corral, the young Mr. Grosse will be called "Tony" for short. He is one of the prettiest babies in Lowell and if nature transfers any portion of his father's business abilities and his mother's disposition he will go forth into the world and win laurels.

An Italian dinner, called the christening meal was served at high noon. Almost everything imaginable in the line of meats and other things were served and there was wine galore, that was bottled in dear old Italy. It was a dinner fit for kings, dukes or noble princes and Michael Grosse the father of the little tot in whose honor the dinner and wine accompaniment were being served, proved himself the best of hosts. Mrs. Grosse, proud of her baby, held him in her arms while the visitors passed along and offered their congratulations.

After the christening meal had been disposed of a musical program was in order and the visitors were treated to such music as only the sons and daughters of sunny Italy are capable of dispensing. There was the harp, the violin and the voices mingling in rich and pleasing harmony in Italian and American songs.

Frank St. Lawrence presided at the harp and there were violin selections by Domink Dinodana, the well known Thorndike street fruit dealer, and his son, Edward Dinodana. Edward is 12 years old and his mastery of that sweetest of all instruments, the violin, is almost marvelous. Edward attends the Carter street school and is one of the brightest boys in his class.

Among those present were the brother and sister of Michael Grosse, Dominic Grosse, an official court interpreter from Boston, and the original Marie Grosse whose songs and clever performances on various instruments have made her secure in the hearts of the music loving people of Italy and America.

CLASS DAY

BIG EVENT AT BROWN UNIVERSITY.

PROVIDENCE, R. I., June 13.—Brown university's graduating class held the regular class day exercises today, the event affording as well much chance for reunion of the alumni who had gathered to witness the ceremonies. The morning portion of the exercises was held in Sayles hall, the first speaker being Elmer T. Stevens of Chicago, Ill., president of the senior class. Following his address were the oration and poem by Albert B. West of Providence and Oliver B. Booth of Poughkeepsie, N. Y., respectively. The class day game between University of Penna, and Brown was the next attraction early in the afternoon and at its conclusion the class reassembled for the class tree exercises on the front campus. William Everett Prince of Worcester and Eugene La Verne McIntire of Wallo, Wis., delivered addresses and the undergraduate classes were spoken to by William G. Hoffman, Jr., of this city. President W. H. Faunce of the university was the concluding speaker. Interspersed with the exercises was an elaborate musical program. In the evening there will be a promenade concert and illumination of the college grounds.

FAMILY QUARREL

LED TO KILLING OF WOODRUFF MORTON.

MARSHALL, Ills., June 13—Woodruff Morton was shot and almost instantly killed by a shot from a revolver in the hands of his wife late last night during a quarrel.

Mr. Morton is 30 years of age and previous to her marriage to Morton last year was head nurse in the Union hospital at Terre Haute.

INSTANTLY KILLED

BRADY SAYS SHOOTING WAS ACCIDENTAL.

HALIFAX, N. S., June 13.—Albert Brady, aged 22, shot and instantly killed Herbert Carr, aged 25, in a fishing shack at Kearney lake yesterday. The men were alone in the shack at the time and Brady claims the shooting was accidental.

Brady was brought to the city and is held for examination.

PERSONALS

Mrs. Linda A. Howard of 19 Washington street is visiting her daughter at Sawyer Mts., Limerick, Me.

Mr. Howard Gray, formerly of Lowell, who recently resigned as superintendent of the Cocheco Manufacturing Co., Dover, N. H., has been appointed superintendent of the Oriental Print Works, Apponaug, R. I.

Dr. C. E. Porter, George Goss, and Mr. and Mrs. C. H. McIntire and children are enjoying the fishing at Clearwater, Me.

Miss Jennie M. Wright, formerly of Lowell but now a resident of New York city, is visiting friends here.

First Lieut. Andrew W. Pearson of this city has been granted four months leave of absence from militia duty with permission to leave the country. Lieut. Pearson is to be married and will go abroad on a wedding tour.

Frank M. Pearson and son, of Los Angeles, Cal., are visiting his father, J. M. Pearson of Pawtucket street.

Academy of Music

R. F. MURPHY, Manager.

MONDAY, JUNE 13th

WRESTLING MATCH

Grandest tournament Lowell ever saw.

WILLIAM LADUE

Lowell's Champion Wrestler

vs. PETER HOLLY

The French champion best 2 out of 3 falls $50 a side.

Henry Parette vs. Eddie Chaput, William Landergan vs. Jack Thrasher, Kid Johnson, Boston, vs. Young Kaus, Newark, N. J., and others.

PRICES—25c, 35c, 50c.

DOWN AT CAMP

Soldier Boys Give a Good Account of Themselves

CAMP AT FRAMINGHAM, June 13—There was something doing on the old camp ground Saturday evening, enough at least up to midnight to let the neighborhood know that the 1st brigade was occupying the state reservation.

A bonfire over about the infantry quarters, a dozen blank cartridges fired occasionally from some where down the line and a Roman candle or two mixed in kept up the traditions of ye olden days very nicely. It was cool enough for double blankets at headquarters during the night, but the official sunrise proved to be the real article, Old Sol smiling handsomely as the morning gun was fired. The setting up exercise was the first thing in order, but, as is usual at militia camps, was more of a drill than an exercise. As run off at all state camps, this exercise should receive more attention and then it would prove more beneficial. As it is, the work is carried out in too perfunctory a manner to be of much physical help to any one. Following this exercise came the daily camp cleaning up, and with the heavy details made for the purpose, this was soon accomplished, the field and camp "looked like a new man" after it had received its policing.

Guard mounting was the first ceremony of yesterday. In the 6th the details came out looking neat and clean, with brasses well polished. After the formation it was noticed that a non-commissioned officer was off his bearings, having stationed himself on the extreme right of the guard, in a position not down on the books. During the inspection it was noticed that one of the officers of the guard was some "foggy" in his ideas. Later on it was ascertained that a course in the general duties of guard work would not go amiss with this officer. During the ceremony the guard details were very steady and with the exception of the march past, where the review was spoiled by the crowding of the ranks, went off very well. The band of this regiment is uniformed in regulation blue, and with its instruments polished brightly, makes a very smart appearance.

Following guard mounting inspection of quarters took place, every organization's camp, the interior of tents and other belongings being in noticeably good order. After the inspection of quarters the infantry commands were assembled and marched to the parade for inspection by commanding officers. The 2d infantry took the field first, and after the commanding officer had made a personal inspection of the 12 companies, the battalion commanders inspected the arms. The 6th infantry followed the 2d in this ceremony. It was noticeable in this inspection that owing to lack of information as to how properly to care for the magazine rifles recently issued, every blouse in the 6th infantry has been badly soiled by oil. When these rifles were issued to the militia but four books of information as to the care of the rifles were issued to each company, and there were not enough to go around. Besides this shortage of reading matter no one appears to have given such instruction as was necessary to properly clean the guns, with the result that the state owns some mighty dirty blouses just now.

During this inspection it was noticed that the assistant inspector-generals, who are presumed to set an example of correctness in military attire and in other ways, were attending the ceremony dressed in olive green, while the balance of the force was in blue. As all ceremonies are attended in blue, there was conjecture as to the reason of the difference in uniforms. It was explained that the "A I's" were following on paragraph of a general order and the line was following another. Both parties in interest were right.

Following inspection services were held in both 2d and 6th regiments. At the first named the Rev Mr. Stebbins of Framingham preached, a quartet from company C sang and instrumental music was furnished by the band. The services at the 6th regiment headquarters consisted of an appropriate sermon by Chaplain Walton S. Danker, singing by the regiment and music by the band.

After services there was nothing for the officers and men to do except to entertain their friends until evening parade.

During the afternoon an immense crowd arrived at the ground and while admission was limited to those who held passes and thousands were turned away disappointed, the camp itself was more than comfortably crowded.

When it came time for the parade of the 6th infantry, an audience numbering several thousand had gathered. The tremendous throng was so persistent in refusing to fall back in order that the regiment might have room, that the small guard of infantry furnished was able to force the crowd back only a little distance and the assistant inspectors and officers of the brigade staff were forced to help out the guard. Together they cleared a limited space, but the movements of the regiment were greatly interferred with, and its work badly marred. Before the 2d regiment which followed the 6th came out, by an extra effort very fair room was made on the field and the regiment was enabled to make an excellent exhibition. As soon as this ceremony was over a majority of the spectators left the field, although quite a large number hung on until late in the evening. It was a great day and a big crowd.

At sunset the flag came down with the usual ceremony, and later the band of the 2d infantry gave a delightful concert at brigade headquarters.

The routine of drills for Tuesday will be temporarily suspended in order that the brigade may honor the 127th anniversary of the national colors. As there is no precedent for a ceremony in connection with such a celebration, Gen. Mathews and Lieut.-Col. Sanborn, his assistant adjutant-general, have decided that previous to the afternoon drills of Tuesday brigade line will be formed as for review, in line of masses at 2.30 p. m.

The commanding officers of the 2d and 6th regiments, the 1st artillery and troop F will cause their bands to report to Bandmaster F. H. Sutherland, 2d infantry, at the extreme right of the brigade line. Two companies, one each from the 2d infantry regiments, have been directed to report, with the colors of the two organizations to Maj. P. E. Pierce, 2d infantry, at the extreme right of the line. It is then proposed that the temporary battalion, escorting the colors, and preceded by the consolidated band, will march in front of the brigade from left to right and return, as in evening parade. As the colors pass the front of each organization the troops will present. The ceremony will be the first of its kind in this country, and will be well worth witnessing.

The friends of the military, wherever stationed, the Y. M. C. A., has, as is customary, erected a tent on the ground supplied with writing materials, an organ, etc., open to the soldiers and their friends, which is most liberally patronized at all off-duty hours.

Naturally, the coming retirement of Gen. Mathews, which will follow closely the close of this encampment, and the conceded advancement of Col. E. P. Clark of the 2d infantry to the command of the brigade, is causing speculation in the brigade, especially in the 2d infantry, as to who will succeed Col. Clark in command of the 2d. There are two candidates for the coming vacancy—Maj. Henry B. Fairbanks of Worcester and Maj. Frederick E. Pierce of Greenfield, the two junior majors. It is assumed that neither Col. Shumway nor Maj. F. G. Southmayd desires advancement, hence the probable election of one of the two young majors. Both were with the 2d in Cuba, Fairbanks as a major, Pierce as captain, and both are young men, excellent officers and generally liked. There is some work being done by both officers, it is said, and, following the encampment, increased efforts to gain supporters may be expected from both gentlemen.

A number of officers of the militia were present here yesterday, including Gen. Samuel Dalton, Lieut.-Col. Hugh Bancroft, Capt. J. W. Frothingham, Capt. Fred S. Hours, Lieut. C. L. Harris, Lieut. A. L. French, Capt. F. E. Whiting, Capt. S. W. Sleeper, Lieut. D. M. Goodridge, Capt. G. E. Lovett, Lieut. F. A. Walker, Capt. C. S. Nostrum, Capt. G. E. Horton, Capt. Walter L. Pratt, Lieut. G. F. Guilford, Lieut. Greig, U. S. A.; Lieut.-Col. L. B. Edes, Maj. Charles Hayden, Governor's staff; Capt. James Smyth.

This delegation from the National Lancers were entertained by troop F: 1st Sergt. J. S. Barrows, Sergt. W. H. Bird, Sergt. J. H. Blanchard, Corp. M. C. Cole, Priv. Ferd French, '75; Priv. S. A. Walker.

C. M. A. C. OBSERVANCE

FIFTEENTH ANNIVERSARY FITTINGLY OBSERVED YESTERDAY.

The fifteenth anniversary of the incorporation of the C. M. A. C. was held yesterday, the celebration including the religious observance of the Feast of the Sacred Heart, the patronal feast of L'Association Catholique.

Yesterday morning at seven o'clock a mass was held at St. Joseph's church and the members received in a body, all wearing their full regalia. Rev. Fr. Brullard, O. M. I., officiated and delivered the sermon Rev. Lewis V. Lewis, O. M. I., spiritual director of the association and Rev. Fr. Viaud, O. M. I., gave communion. After the mass the members marched to their hall in Pawtucket street where breakfast was served.

Albert Bergeron, president of the society, presided over the repast, and seated on either side of him were: Rev. Fr. Brullard, O. M. I., representing Rev. Fr. Lewis, O. M. I., the director, who was unable to be present, Joseph Harvey, vice president of the C. M. A. C.; Napoleon Lozeau, assistant treasurer; Dr. D. S. Bellehumeur, physician of the association; Arthur Beaucage, Albert Jean, corresponding secretary; Henri Daigle, recording secretary, Maxime Lepine of L'Etoile; Elzear H. Choquette, J. B. G. Martin, treasurer; Emile Blais, assistant recording secretary and Zotique Gregoire of the board of directors.

Among those who spoke were the president, Rev. Fr. Brullard O. M. I., Elzear H. Choquette, Arthur Beaucage, Dr. Bellehumeur, Joseph Legare, Thomas J. Goyette Maxine Lepine and Eugene Rousin.

In the afternoon a solemn benediction service was sung at St. Joseph's church to which the members marched in a body. Rev. Fr. Lamothe, O. M. I., director of St. Joseph's church officiated while Rev. Fr. Lewis delivered the sermon.

In the procession to the church Arthur Lussier was the marshal, and he was followed by L'Union Musicale band. Next came La Garde d'Honneur preceding a carriage containing the military commission of the guard, namely Elzear H. Choquette, president, Joseph Harvey, Joseph A. Legare, Jos. L. Lamoureux. The guard carried a large American flag, and also the Sacred Heart flag which is L'Association Catholique's own flag.

Other carriages followed, bearing Rev. Fr. Lewis, the director; Rev. Fr. Viaud, O. M. I., president, Albert Bergeron, J. B. G. Martin, Dr. Bellehumeur, Napoleon Lozeau Henri Daigle and other officers. In one of the carriages, the association banner was displayed. Then came the body of the marchers, 400 strong, all wearing their full regalia and tall hats, and a most imposing effect was produced.

The committee in charge of the whole celebration consisted of Horace Desilets, president, Emile Blais treasurer; Marjorique Cossette, secretary; Albert Bergeron, ex-officio.

The celebration came to a close last night by a lecture at the club house by Rev. Fr. Lewis, O. M. I., who chose as his subject a study on Russia and Japan. Archambault the great baritone, was present and consented to sing. He rendered two patriotic songs, "O Carillon" and "O Canada, Mon Pays, Mes Amours" and also De Fontenailles' "Obstination."

Mr. Ed. Vincellette played the accompaniments, Little Miss Eugenie Choquette, daughter of Mr. E. H. Choquette, presented the singer with a bouquet.

Mr. W. B. McCarthy, of the composing room of the Boston Post, who is to marry Miss Mary Meehan of Laurel street, this city Wednesday at the Immaculate Conception church, was presented with a beautiful silver tea service as a wedding gift from his associates Saturday evening.

WENT TO WILLOW DALE.

A successful outing was held at Willow Dale Saturday under the auspices of the Unitarian Sunday school. There were over one hundred present and a fine dinner was served in the pavillion. After dinner all sorts of sports were indulged in.

TWO FORDS GONE

Strange Case of Brother and Sister

BOSTON, June 13—Captain Cain of division 4 said last night that he had no information concerning the whereabouts of Ralph Ford, the St. John, N. B. lawyer, who disappeared from the South station in this city Friday, with a considerable sum of money, or of his sister.

Station Agent Porter on Saturday received a message presumably from Ford's aunt, who lives in Providence, saying that Ford had been found in a state of stupor in a Worcester hotel.

Ford, with his sister, Ida, were on their way from St. John to Bridgeport, Conn. He left her ostensibly to mail a letter and did not return. He had $1700 in his possession, the sister said, and she feared he had been drugged. She had placed herself in the charge of the matron, and the police were notified.

While the matron was out to lunch Saturday Miss Ford disappeared, and the police of division 4 were notified of this fact also. This was at 3.30 in the afternoon.

The telephone message came to Stationmaster Porter a little while later. The police say that the message was from Miss Ford's aunt. She said, according to the police, that she had read of her nephew's disappearance in the newspapers and had taken the first train to Boston. In the South station she found her niece and took her away. She did not say how she heard Ralph Ford had been found in Worcester.

Inquiries made last night failed to show any trace of Ford in Worcester or Providence.

Miss Ida K. Ford of St. John, however, was in Worcester, where she registered at the Commonwealth hotel Saturday night. She went there about 10 o'clock and seemed much worked up. She asked the rates and the clerk told her they were $2.50 a day. She said she wanted only a room, as she did not have much money. He took $1 for the room and he says all she had left in her purse was 50 cents. She asked him to allow nobody to see her, as she had lost her brother and was very tired and wanted to sleep. When he asked about her brother she said he would probably hear more about it in the morning. The clerk thought there was something wrong and began to question her, but she would say nothing except that there would be no trouble in the house. She said she did not want any breakfast, and was then shown to her room. She arose late in the forenoon and had dinner. She then left the hotel.

The young woman is not at the Lincoln house or Waldo house in that city. She has not been near the police officials, according to their statements.

F. D. Ford of Hudson, Mass., registered at the Commonwealth hotel Friday night, but the clerk said the Hudson man was no relation to the woman.

At Providence the police failed to find any trace of the Fords in that city and it was presumed that they did not go to that city.

A careful inquiry made at Bridgeport, Conn., shows that no lawyer by the name of Ralph Ford is known in that city; none of the lawyers there had ever heard of him.

O'Donnell's funeral hacks are the neatest.

COURT MARTIAL

MAJOR TALBOT AND CAPT. FAIRWEATHER CHOSEN.

Major Thomas Talbot of Billerica, and Capt. William Fairweather of this city, have been named as members of a court martial which is to hear charges against Lieut. John F. Delaney of Co. I. of the Ninth regiment. A meeting of the court will be held at headquarters of the Second brigade in Boston, June 21, or such date thereafter as may be decided by the court.

BODY IDENTIFIED

PHILIP BANNIGAN MISSING SINCE MARCH 20.

BOSTON, June 13.—Yesterday Captain John Winniatt of South Boston identified the body of the unknown man found floating in the water off Lowell's island, Saturday, as that of Philip H. Bannigan, of 776 East Seventh street, South Boston, who has been missing from his home for almost three months. When the body was sent to Briggs' undertaking rooms a note was found in one of the pockets of the coat and through this the identification was made. Capt. Winniatt's attention was called to the note, which was written on paper similar to blocks which he uses for memoranda, and this, coupled with the fact that he had given such a note to Bannigan, proves quite conclusively that the remains are those of Bannigan. Owing to the badly decomposed condition of the body, it was impossible to make any further identification.

Bannigan was one of a party of South Boston Yacht club members, who on the night of March 20 visited the Columbia Yacht club. He left early, and from that time nothing was seen or heard of him, although his relatives made inquiry and search for him, but did not notify the police. The dead man was well known in South Boston. He was 30 years old, was of a quiet disposition and is said to have been a steady and industrious workman. His mother is seriously ill at her home, and it has not been deemed safe to inform her of her son's death.

PAWNEE BILL'S SHOW.

Pawnee Bill's Wild West exhibition has grown from a small beginning of years ago to a vast aggregation of men, women and horses, and at the same time it has expanded in its ideas from the original single type to a cosmopolitan range of exhibition. At the present time while not losing its hold of the fundamental idea of presenting pictures of early frontier life and customs, it embraces within its scope the rough riders of the world, and in this way presents a series of object lessons most interesting and diverting. Major Lillie this season presents in addition to what may be termed the purely wild west features an ethnological display typical of the far east, including Chinese and Japanese cavalry, Singhalese and other racial representatives of the eastern hemisphere. Two separate and distinct street cavalcades are given upon the morning of exhibition which are promised to be well worth witnessing. The show will be here Thursday, June 23.

FELL FROM CAR.

A female passenger on a Broadway car yesterday got off rather hastily, facing backwards, as women persist in doing, and was thrown to the ground. She was somewhat bruised but went off saying she was not hurt.

SUIT FOR $30,000

Brought Against A. E. Hoyt Estate

MRS. RICHARDSON OF LOWELL DEFENDANT

Suit is Brought by the Public Administrator

An attachment in the sum of $30,000 has been made upon the property of Mrs. Angeline H. Richardson, otherwise called Lina H. Richardson, the plaintiff named in the writ being the Abbiline E. Hoyt estate of which John W. McEvoy is administrator.

The estate is that of Mrs. Abbiline E. Hoyt, who was a well known resident of Worthen street. She died in 1894 leaving various deposits in Lowell banks aggregating $10,000. She left no will and her estate was never administered until two years ago, when Mr. McEvoy, the public administrator was appointed.

It appears that during a period of several years prior to her death, Mrs. Hoyt was more or less unsound mentally. Mrs. Richardson the defendant is her daughter and the contest over the settlement of the estate is made by another daughter, Mrs. J. S. Whitney of Nashua who was instrumental in having the administrator appointed. Mrs. Whitney claimed that there was an estate to administer while Mrs. Richardson claimed there was no estate. As a result of the claim of Mrs. Whitney Judge McIntyre appointed Lawyer McEvoy administrator and several hearings were given as a result of which Mr. McEvoy has brought the suit referred to here. Mrs. Richardson's position is that she lived with her mother for many years and that previous to her mother's death she made over to her, (Mrs. Richardson) the various sums of money in the Lowell banks; that therefore, they belong to the defendant in this suit, and not to the estate. The question of Mrs. Hoyt's soundness of mind, during that period, preceding her death, enters into the case. Mrs. Whitney is represented by Daniel J. Donahoe of this city, Mr. McEvoy appearing only as administrator of the estate.

TONGUE AMPUTATED

CLERK CONTRACTED BLOOD POISONING.

HARTFORD, Ct., June 13—As a result of licking postage stamps, Miss Myra Sylverdale, assistant in the Norfolk post office, had part of her tongue removed at the hospital in this city yesterday. The physicians say that putting so many stamps on letters daily resulted in a serious case of blood poisoning. To save the patient's life, it was necessary to remove a large part of her tongue.

BREACH OF PROMISE

MAN BRINGS SUIT AGAINST A GIRL.

WILKESBARRE, Pa., June 13—Elmer Oliver of Plymouth, near here, means to teach young women who jilt men a lesson. He has begun suit against Miss Elizabeth Alspaugh of Pittston for breach of promise and wants $5000 damages. "She threw me over without any reason," he said, "after being engaged for several months to marry me, and when I was making preparations for the wedding. I had given her a diamond ring and had spent considerable money in giving her a good time. I do not want to punish Miss Alspaugh, but I think the suit has taught her a lesson, and I am hopeful that other girls will take it to heart. It may serve as a warning to them not to trifle with the love of a man, and it may save some men many heartaches.

"Men are deterred from breaking engagements by the fear of breach of promise suits. There is no reason why the girls should not be withheld from jilting men by the same reason."

Miss Alspaugh when she heard that suit had been begun, sent back the diamond engagement ring, but with no word of any kind.

HE ESCAPED OFFICER

BUT IT COST FRED FALLER HIS LIFE.

NEW YORK, June 13.—To escape arrest by a policeman who was chasing him, Fred Faller, a laborer, swallowed carbolic acid here yesterday, and died in a hospital half an hour later. Meeting in the street a young woman who had refused to receive his attentions, Faller drew a revolver and threatened her and a young man who was with her. Just then a policeman appeared and Faller ran. When he saw that the policeman was gaining on him he drank the acid.

NORTH CHELMSFORD

About 50 members of the Daughters of St. George of Lawrence were the guests of Mr. and Mrs. Charles Whitehead at their home in Main street, Saturday afternoon and evening. They came from Lawrence in a special electric car shortly after 3 o'clock and were finely entertained until 9 o'clock when they returned in their special car.

Mr. Hubert Bearce has purchased a new Stanley steam carriage.

Michael Kinch who had his leg injured recently while doing carpenter work at the wool scouring plant of George C. Moore, is recovering.

CHELMSFORD

"Children's day" was observed in the Unitarian and the Congregational churches yesterday with exercises by the Sunday schools and special song services. The Unitarian church was beautifully decorated by the Willing Workers in charge of Miss Abbie Ford while Misses Alice Poore and Minnie Hardy decorated the Congregational church.

IT Deserves It. • • •

The Sun occupies the highest position in local journalism. It leads in everything. Everyone admits it to be

Lowell's Greatest Newspaper.

SUMMER RESORTS

"OCEANSIDE HOTEL"—Lynn Beach, Opens June 17, by owner, Mrs. Lottie Roby; all rooms overlook the ocean and new baseball park; table unexcelled. Rates $1, $1.25 and $1.50 per day, according to the rooms taken. Patrons of this house will do well to engage rooms early this season.

MONEY TO LOAN

DON'T BE SHORT—Plenty of money to loan to salaried people, merchants, boarding house kepers, teamsters, etc. Easy weekly payments, lowest rates in the city. Confidential; no publicity; no delay. Special inducements for quick payments. Private office. U. S. Loan Co., 90 Prescott St., room 5, Lowell, Mass.

PAWNBROKER—Money to loan; money loaned on all valuable articles, clothing; rates reasonable. A Stein, 243 Middlesex street, Lowell, Mass.

MONEY TO LOAN on furniture, pianos and all personal property. Private office. (Strictly confidential.) Room 5, Swan building, 26 Central street.

MONEY ON CREDIT without security. Boarding houses, retail merchants and salaried people; easy payments; lowest rates in the city. Merrimack Loan Co., 25 Associate building.

MONEY TO LOAN salaried people, retail merchants, teamsters, boarding houses, without security; easy payments; largest business in 42 principal cities. Tolman, room 26 Associate building.

MONEY TO LOAN at short notice on furniture, pianos, etc. Leases paid off and more money advanced. All business strictly confidential. Address W. E. Leinhos, room 9, Barristers hall.

THE BEST OPPORTUNITY IN EXISTENCE for the investment of small and large sums of idle money where it will produce a large and steady monthly revenue without risk of loss. Principal back on demand. For full particulars, address W. H. Latimer, 413 Walnut st., Philadelphia, Pa.

3 PER CENT. GUARANTEED on investments of any amount in strictly legitimate business propositions. Rankin, 103 Fulton st. New York.

30 TO 35 PER CENT. MONTHLY DIVIDENDS EARNED legitimately by our infallible system. Weekly dividends remitted by express money orders to hundreds of satisfied clients. Investments of $20 and upward received subject to withdrawal on demand. References and particulars free. The Henley Company, Morton Bldg., New York.

MISCELLANEOUS

RAILROAD AND COMMERCIAL telegraphy taught thoroughly by an experienced telegrapher, positions guaranteed when competent. H. L. Whitten, 930 Gorham st.

DR. BRETON has changed his office from Prescott street to 258 Merrimack street, where he will be pleased to meet all who may desire his services.

BENT'S NO 2 for excessive sweating feet; harmless. 25c at Falls and Burkinshaw's only, corner Middlesex and Thorndike sts.

WHITE SEWING MACHINE CO., 276 Bridge street. The light ball bearing rotary and vibrator machines excel all others for quick sewing, light running and durability. Second hand machines in stock.

DRINK GLORIA for new and vigorous life. Boyle Bros. Telephone.

We have all the new spring and summer styles in hats at Delorme's the hatter; old hats made over. 261 Middlesex st.

PRUNING, grading, turfing and all kinds of gardening done in the best manner by John Oliver, 179 Varnum avenue, Telephone 1619-5.

LADIES—Dr. LaFranco's Compound gives positive relief; powerful combination; used by 200,000 women; price 25 cents; druggists or by mail. Address LaFranco & Co., Philadelphia, Pa.

LIMBURG—Chimney expert; chimneys swept and repaired. Residence 1128 Bridge street Telephone.

WANTED

WANTED—I will pay $50. for use of $350 for one year. Bottom mortgage security. Box 435, city.

WANTED—A single store in Lowell, centrally located. If satisfactory will take lease of the same. Address L. C., Sun Office.

WANTED—Women to wear and to show their friends and neighbors the Harp corset steel, made of 20 strands of piano wire; you can't break it; send for free sampe with instructions; sell them from free sample for 15c a pair; they cost you 9c. Harp Corset Steel Co., Central Falls, R. I.

WANTED—Children to board in country, desirable home, terms reasonable. Address Box 163, Billerica Centre.

WANTED—Children to board at 457 Lakeview Ave.

CASH PAID for second-hand furniture, also sold and exchanged. Bornstein & Quinn, 118-120 Gorham street.

QUINCY HOUSE, 52 Lee street—Boarders wanted; three square 20c meals for 36c a day, 7 days in the week. James McGregor, prop.

THE PLACE TO BUY YOUR

CASH REGISTER

Easy payments. No interest. A liberal allowance for old registers. International Mfg. Co., Room 45, Donovan building.

HOUSE TO LET

House of 21 rooms at the corner of Bridge and Fifth sts, Centralville, is in perfect repair, has steam heat and gas in each room, 2 baths, has been let for the past 12 years as a gentlemen's Lodging House, present lodgers would remain with new tenant, only very responsible person need apply. L. C. Merrill, 471 Bridge st.

UNION BUTCHERS

DECIDE TO WITHDRAW FROM TRADES COUNCIL.

CHICAGO, June 13.—In order to free themselves from the yoke of sympathetic strikes, which their leaders have declared menace their progress, all the union butchers affiliated with the Chicago Packings Trades council withdrew from that body yesterday. The butchers who belong to the Amalgamated Meat Cutters and Butchers Workmen of America, number about 22,000 men in the Chicago packing houses alone. They were the originators of the Packing Trades council, which was made up not of the butchers' workmen alone, but of all the other trades in the yards.

The unskilled trades and trades in the former council not affiliated in any way directly with the butcher workmen, are thus left to their own resources and will be without the assistance of the butchers who form the bone and sinew of the union organization at the stockyards, in negotiating future contracts or settling future disputes with the packers.

SPECIAL NOTICES

PHOTOGRAPHERS—Bids will be accepted for lease for one or three years of new photograph gallery at Canobie Lake Park, the leading resort of the Merrimac Valley. Privilege carries with it sole right to commercial photography on the grounds, photoscope machines, group photographs of large picnics and excursions, etc. Address Franklin Woodman, 50 Merrimac st., Haverhill.

DAVID HUNTLEY wishes to announce to his friends and patrons that he has opened up a bakery store at 1030 Gorham st, with a fresh supply of pies, cake, bread and pastry every day, wedding cakes made to order.

M. A. GILLIGAN & SON, 77 Hampshire st., Centralville, housepainting, decorating, paperhanging and kalsomining, estimates furnished on all kinds of work.

WINDOW SCREENS GIVEN AWAY—A large hard wood window screen given away with a pound of tea or two pounds of coffee. Dickson's Tea Store, 65 Merrimack street.

WE ARE SELLING 35c Coffee for 25c Nichols & Co., 139 Market st.

BILLIARD AND POOL tables bought, sold and repaired, all work guaranteed. S. Scott 34 Central st.

NOTICE—We have just received a large lot of teas, English Breakfast, Assam, Ceylon, Oolong and Japan from London, England. They are of the finest quality, also we are giving $3.00 worth of any kind of trading stamps with one pound of our 60c Tea, $4.00 worth with our 50c Tea, $2.00 worth with our 30c Coffee, $3.00 worth with our 35c Coffee. The Elwood Tea Co., Davis Sq.

THE SUN IN BOSTON—The Sun is on sale every day at both news-stands of the Union Station in Boston. Don't forget this when taking your train for Lowell.

TO LET

TO LET—5 room tenement at 15 Lombard st. with or without barn.

TO LET—Two furnished rooms, suitable for doctor or fortune teller, one flight up. 696 Merrimack st.

TO LET—A new and up to date tenement with open plumbing, hard wood floors, windows curtained and screened. Cor. Broadway and Phillips st. Apply Gilbride's, Merrimack and Palmer sts.

TO LET—To a lady, a very pleasant newly finished and newly furnished room with hot and cold water, gas, bath, etc. 276 Westford st.

TO LET—Tenement with all modern conveniences, $15.00 a month. Inquire at 35 Royal st.

TO LET—Tenement of seven rooms, bath, pantry and large yard on Ludlum st. Inquire at 414 Broadway.

TO LET—Nice cottage house of six rooms and bath at 9 Puffer Ave., Centralville.

TO LET—Newly furnished rooms to let. 20 Hurd st.

TO LET—Room to let, a desirable front room, bay window, bath, telephone, excellent location for a business man. Short distance from Merrimack Square. Address W. B., Sun Office.

TO LET—Cottage house of five rooms in Batchelder Place, off Walker st. Key at cottage near by. Wm. A. Read, 223 Liberty st.

TO LET—A few extra clean, tidy tenements to rent in very best repair. We can give you three, four, five, six or nine rooms at prices ranging from $5.50 to $16.00 per month and you can have your choice of several locations. Call and see us, T. H. Elliott, 64 Central st.

TO LET AT HAMPTON BEACH—Rooms at reasonable rates in a very desirable cottage. Special rates for the month of June. Address A. D. Winslow, Hampton Beach, N. H.

TO LET—Good 5 room tenements to let, near mills, newly painted and papered, $2.00 week. Apply Pendergast's store, 293 Lakeview Ave.

TO LET—A seaside cottage of seven furnished rooms, good fishing and boating, at South Wellfleet, Mass. Apply to Miss H. F. Trueworthy, 17 Wachusett st, off Thirteenth st. Lowell.

TO LET—Nine room house, modern improvements, Smith Ave.

TO LET—Furnished room on School street, near Pawtucket. Gentleman preferred. Address C. M. W., Sun Office.

TO LET—Very pleasant front and two side rooms with bath, reasonable. 271 Gorham st. opposite Court house.

TO LET—Two houses at Salisbury Beach, rent very low, for further particulars address Mrs. A. T. Clark, 75 Market st., Amesbury, Mass.

TO LET—Suite of unfurnished rooms at 29 Bridge street.

TO LET—One of the best located stores in town, corner of Summer and South streets; will rent for liquor or grocery store; a good chance for the right party. For further particulars call at 192 South street.

TO LET—At 63 Howard street, furnished rooms within three minutes' walk of Middlesex station.

TO LET—Two furnished rooms for light housekeeping. Address or call at 19 Dutton street, after 6 o'clock.

TO LET—A first class boarding house in good repair, all furnished with curtains, 21 rooms 512 Central street. Inquire 34 Jackson or 795 Bridge street.

TO LET—Nicely furnished room with all modern conveniences and privileges of a home. 165 Chestnut street.

TENEMENTS—Two room and four room tenements, Chestnut square. Inquire 81 Chestnut street.

NOTICE

—TO—

Laboring People

The public are hereby notified that the following named bakeries are Union shops and employ only skilled workmen: A. Lavery, Broadway; A. Lavery, Bridge st.; D. J. Hart, Salem st.; Hart & Co., Merrimack st.; Ed. Barrett, Salem st.; Peter Watson, Charles st.; Hattie Best, Central st.; Joseph Lavoe, Market st.; John Myron, Broadway; Eddie Forsythe, Broadway; Carron's Bakery, Broadway; P. Brady, Chapel st.; John McDermott, Davis Sq. Bakery; Annie Gormley, Bleachery Bakery; D. Huntley, London and Gorham sts.; Wm. Carroll, Gorham st.; Wm. Walker, cor. Andover and Fayette sts.; Simion Cavanaugh, cor. Fayette and E. Merrimack; Harris Bakery and Restaurant, cor. Middlesex and Gorham sts.; Stahls' Hebrew Bakery, Middlesex st.; Jas. Foley, Lilley Avenue.. Signed, Press Committee, Local Bakers' Union, 169.

It is more profitable to advertise honorably and fail in the attempt to get business, than to advertise dishonorably and succeed for a little while.

HELP WANTED

WANTED—An experienced table girl at the New American House.

WANTED—Table girl at 213 Middle st.

WANTED—A boy. Inquire at this office.

WANTED—An experienced table girl at Moody House, Cor. Prince and Moody sts.

WANTED—A chef for a beach house a strictly reliable and temperate man and references. Apply at Pihl's, room 7, Southwick Block, Cor. Central and Prescott.

WANTED—Circular and sample distributors wanted everywhere. No canvasing. Good pay. Cooperative Adv. Co., N. Y.

WANTED—Men everywhere—Good pay; to distribute circulars, adv. matter, tack signs, etc. No canvassing. National Adv. Bureau, Chicago.

WANTED—Lady or gentleman of fair education to travel for a firm of $250,000 capital. Salary $1072 per year and expenses; paid weekly. Address M. Percival, Lowell, Mass.

ANY INTELLIGENT PERSON may earn $50 to $100 monthly corresponding for newspapers; $5 a column for work in spare time; no canvassing. Send for particulars. Northern Press Syndicate, Room 33, Lockport, N. Y.

MEN AND WOMEN WANTED as organizers for Knights and Ladies of America. New fraternal insurance order. $500 to $5000 at death. Apply Dr. Huntress, examiner, 46 Fort Hill Ave., Lowell.

WANTED—Topper girl. One who can run on and double stitchers on fine hosiery. Address Lawrence Knitting, Lawrence, Mass.

AGENTS WANTED—Sell our $1 bottle Sarsaparilla for 35c; best seller; 200 per cent. profit; write today for terms and territory. F. R. Greene, 115 Lake St., Chicago.

SITUATIONS WANTED

WANTED—A situation as bartender in hotel or liquor store, is qualified to take charge of any place. Address 58 Lee st, Quincy House.

WANTED—Situation in dressmaker's shop as seamstress. Mrs. J. S. Wilkinson, 60 French st.

LACE CURTAINS LAUNDERED—By bringing them and calling for them I do them for 60 cents a pair. Apply at the Weston House, 209 Appleton st., Telephone 693-3.

SITUATION WANTED—By a young man as machinist, 6 years experience, can furnish references. Address T. H. M., Sun Office.

EXPERIENCED SALESMAN with English, French and Greek wishes to find situation. Address N. Pa., Sun Office.

WANTED—By young lady graduate from business college, position as stenographer and typewriter. Address Stenographer, 95 Westford street, City.

NURSE—Thoroughly experienced nurse, capable of acting as midwife; confinement cases a specialty. Address 29 Chestnut square.

WANTED—By a sober man, work on farm. Inquire 368 Broadway.

FOR SALE

FOR SALE—Driving mare 8 years old, would exchange for working horse. C. Devenoux, 724 Central street.

FOR SALE—Thoroughbred collie puppies, six weeks old, sable and white. Also Cocker Spaniel puppies from prize stock. 25 young pigs, good breed. Box 466, City.

MOTOR BICYCLE—6 horse power De dion motor pacing machine cheap for cash, record 1.13 for mile. 195 Moody st.

BEST MAPLE WOOD, one or two dollar loads largest in city. At W. K. Aldrich, 557 Dutton st.

FOR SALE—A young driving horse. Address M. C., Sun Office.

FOR SALE—Grocery store to sell, well stocked Doing fine business. Selling on account of sickness. Apply at Sun Office.

FOR SALE—A rubber tired trap in good condition, will sell cheap. 110 Hale st.

PIANO—In fine condition will sell cheap A good piano for a camp or club, or for a boy or girl to learn on. Easy action, fine tone. Inquire at room 9, 52 Central street.

RUBBER STAMPS at wholesale prices: 1-in. one line stamps, 15c; 1½ in., 20c; 35c ink pads, 25c; 25c ink pads, 15c; 50c linen markers, 25c; business stamps, 15c per line. J. M. Fellows, 158 Merrimack st.

REAL ESTATE FOR SALE

HOME FOR SALE IN THE HIGHLANDS—House and barn 37 Dover st. A two and a half story slated roof house with 8 large rooms, also wash room with set tubs, hot and cold water, pantry, bath room and large storage room. Furnace heat. Stable for two horses, good carriage room. Plenty of fruit trees, sixty-six hundred feet of land. Property in good repair. Call at 278 Branch st., cor. of Dover.

FOR SALE—Summer cottage on an island 1½ acres, will be sold at a sacrifice if sold at once. J. W. Bruce & Co., 26 Central street, Room 1.

FOR SALE—In Centralville, a two-story house, eight rooms, bath, hot and cold water, at 34 Varnum street; price and terms to suit purchaser. Apply at 403 Bridge street, corner Third.

AUTOMOBILES

TAKEN IN TRADE and will sell at a sacrifice. One steam automobile, will carry four passengers. Price $250. One Pierce, gasoline automobile, Price $440. One Eldredge gasoline automobile, double cylinder, 8 horse power, sliding gear transmission, three speeds forward and one reverse. This auto is practically new. Cost $750, a bargain at $575. Demonstration given on all of these automobiles. Norton & Fuller, 7 Hurd st.

LOST AND FOUND

LOST—Between Appleton mill and Royal st. a pay envelope. Finder please return to 70 Royal st. and receive reward.

LOST—If the party that was seen taking the bicycle from P. O. will return to 151 Andover st. or P. O. there will be no questions asked.

LOST—Last Sunday, a watch charm somewhere between Merrimack Square and Lakeview, with letters W. H. C. The finder will be rewarded by returning to 55 Willow street.

LOST—A pin. L. H. C. The finder will please return to Grant Jewelry Store.

LOST—A lady's chatelaine bag, containing sum of money between Rock and Mt. Vernon sts. Return to Mrs. Mary Sullivan, 700 Broadway.

LOST—A pocketbook between Keene and Gorham sts. Reward at Sun Office.

LOST—A great deal of time is lost hunting for a tenant or a tenement. Advertise in The Sun and save time.

GREAT STICK WORK

Lakelings Knocked Out Two Nashua Pitchers

Van Zant Went in and Finished Out the Game—Hickey Started the Fun With a Home Run—Other Saturday Games

The banner week day crowd of the season turned out Saturday afternoon to see Lowell put it all over the Nashua aggregation in a first class game.

After the "freeze" weather of the last week Saturday's sunshine and fine weather were a great relief and seemed to arouse enthusiasm at an early stage. As this was the big game of the New England circuit today, all of the easy money men from Lowell, Lawrence, Haverhill and Nashua were on hand at an early hour and for an hour before the game was called there were great doings on the third base line.

All of the local standbys, some of whom have been kept at home during the raw weather of the past week suffering from gout and other cold weather ailments, were out today in all vociferousness. The attendance of ladies was the largest of the season and had much to do with the fine appearance of the place. Fifteen minutes before the game started all of the seats in the grand stand and bleachers were taken and then the greensward in front of the bleachers began to fill up.

A victory for Nashua meant first place for that team and fourth place for Lowell, and prior to the game both teams went through a warm practice. The Lakelings, however, were out warming up this morning, Manager Lake wanting this afternoon's game pretty badly.

While the Nashua team was warming up "Nixey" Coughlin, of this city, who is on Carney's staff of pitchers, was out in the field and the crowd yelled at Carney to put "Nixey" in the box, but it was not "Nixey's" turn to do the slab work and Carney did not comply with the demand of the enthusiasts.

At 3.15 o'clock Umpire Kerins stepped on to the diamond and called the game.

FIRST INNING.

Nashua went to bat first and failed to score. Pastor, the first man up, hit to McLaughlin, and Barnie threw him out at first. Sullivan sent an easy fly into right field which Bob Hart had little difficulty in handling. Van Zant hit a pretty single to right field and while he was trying to steal to second Soffel flied out to Bigbie.

Lowell made a fine start in this inning, by scoring three runs and batting Swope out of the box right off the reel. Connors was the first man up for Lowell and he hit a red hot one to Swope, but the visiting pitcher stopped it and sent it to first and Billy was out. Grant flied out to Van Zant. Bigbie then sent a red hot liner into Swope which the latter could not handle and the local left fielder reached first.

"Matty" Hickey was the next man up and the first ball that Swope pitched Hickey swung on and sent it over the left field fence for a home run, bringing in Bigbie at the same time. Lake got a hot inshoot in the short ribs and limped to first base. McLaughlin hit to deep centre for two bases, scoring Lake. This was too much for Manager Carney and he immediately sent Swope to the bench and J. Hickey was sent into the box for Nashua. Bob Hart was the first man to appear before the new pitcher and he fanned the wind.

Score—Lowell 3, Nashua 0.

SECOND INNING.

Two bases on balls and a single filled the bases for Nashua in their half of the second inning, but the up-river team could not score. Wilson opened the inning by sending an easy fly to McLaughlin. Wilder hit a grounder to McLaughlin and was out at first. Carney and Daum received free passes. J. Hickey sent an easy grounder to Matty Hickey, but the local man fell asleep on it and the Nashua man reached first base, filling the three bases. Pastor hit a fly to right field that Hart captured after a long run.

In Lowell's half McGovern opened with a single over the third base line and Bushey sent him to second on a sacrifice. Connors hit to Pastor and was out at first. Grant hit to J. Hickey and was out at first.

Score—Lowell 3, Nashua 0.

THIRD INNING.

In the third inning Sullivan opened with a grounder to Hickey and was thrown out at first. Van Zant made a single to right field and was nailed while trying to steal second. Soffel hit to left centre for two bases, but he died there, for Wilson hit to McLaughlin and was the third out.

In the third inning Lowell started to repeat the trick which was worked on Nashua in the first, and as a result the home team scored three more runs. Bigbie was the first man up and he singled to left field. Matty Hickey was the next man up and J. Hickey was bound that his namesake would not knock a home run on him as he did on Swope, for the first ball that the Nashua man pitched went over Hickey's head, the second one hit him in the leg and he went to first. Lake then knocked a Texas leaguer filling the bases. McLaughlin hit a line drive to Wilson and was out. Hart hit a hot one to Wilson and was thrown out at first, but Bigbie scored on the play. "Terry" McGovern then sent the ball over second base and Hickey and Lake scored. Bushey drew a base on balls and Connors hit to Wilson and was out closing the inning.

Score—Lowell 6, Nashua 0.

FOURTH INNING.

The visitors went out in one, two, three order in the fourth. Wilder and Carney flied out to Connors and Daum hit to Bushey and was thrown out at first.

Lowell had another batting carnival in the fourth inning the home team scoring two runs after two men were out. Grant opened with a single to left field but was thrown out while trying to steal second. Bigbie was second out on a fly to Wilder and then the fun began. Hickey received his base on balls and Lake advanced him with a single. McLaughlin singled, scoring Hickey, and then Hart singled to left field, scoring Lake. McGovern ended the inning by sending a grounder to Soffel and was thrown out at first.

Score—Lowell 8, Nashua 0.

FIFTH INNING.

It was the same old story in the same old way in the fifth for the Carneyites went out one, two, three, and then took their positions in the field. J. Hickey was the first man up and he sent a grounder to his namesake at second, and Matty sent the ball over to Lake and Hickey was out. Pastor flied out to McLaughlin and Soffel also flied out to McLaughlin.

At this point the crowd yelled for Carney to put "Nixey" Coughlin in the box, but instead of doing this Van Zant was sent in to do the slab work and J. Hickey went out to cover Van Zant's position in center field.

In the latter part of the fifth Van Zant started in to pitch like a race horse, but he soon got straightened out and did better. The first man up was Bushey and he flied out to Wilder, after the latter had made a pretty run to get the ball. Connors foul-flied to Daum. Grant hit a liner to Wilson which was too hot for the Nashua man and Grant reached first base. Bigbie then hit the ball to left centre for two bases and Grant by clever sprinting ran around the bases and reached home. It was a very close decision, and when the umpire decided against Daum the latter threw the ball down in disgust, and Bigbie went around to third base. Hickey was the next man up and he went out on a grounder to Pastor.

Score—Lowell 9, Nashua 0.

SIXTH INNING.

In the sixth inning Bushey eased up a little and Nashua broke the ice by sending three men across the plate. The enthusiasts, who prior to this inning were beginning to think that it was all up with the Nashuans and that they would not have a look-in, changed their positions in this inning and began to view the game from a more interesting standpoint.

Van Zant opened up the inning with a hit to right field. He was forced out at second by Soffel's grounder to Connors. Wilson struck out. Wilder drew a base on balls and Carney made a single, scoring Soffel. Daum made a two-bagger and Wilder scored. J. Hickey then made a single over second base, scoring Carney. Pastor closed the inning by striking out.

Lowell failed to score in her half of the sixth. Lake drew his base on balls and McLaughlin struck out. Hart hit to Van Zant and the latter threw the ball to second base and completed a double play on Lake and Hart.

Score—Lowell 9, Nashua 3.

SEVENTH INNING.

In the seventh inning Sullivan opened with a single to left field. Van Zant struck out. Soffel flied to Bigbie and Wilson sent the ball over second base for a single. Wilder hit to Bushey and was out at first.

In the seventh McGovern hit an easy one to Wilson which the latter fumbled. Bushey hit to Pastor and "Terry" was forced out at second. Connors made a single but Grant hit to Wilson and was out at first. Bigbie flied out to Pastor.

Score—Lowell 9, Nashua 3.

EIGHTH INNING.

In the eighth inning Nashua landed on Bushey most unmercifully, and scored three runs. Carney singled. Daum also singled. Hickey flied out to Bushey. Pastor hit a single and filled the bases. Sullivan hit to Lake and was the second man out. Carney scored on this play. Van Zant singled scoring Daum. Soffel hit a single, Pastor scored and Van Zant in trying to get to third was thrown out.

Hickey flied out to Van Zant. Lake foul flied to Wilson. McLaughlin hit down the first base line and was the third out.

Score—Lowell 9, Nashua 6.

NINTH INNING.

Wilson hit a grounder to McLaughlin and died at first. Wilder put the ball over the left field fence and it looked as if it was a fair ball, but Umpire Kerins called it a foul. Wilder then hit to McLaughlin and was out at first. Carney foul flied to McLaughlin ending the game.

Score, Lowell 9, Nashua 6.

LOWELL.

	ab.	r.	bh.	tb.	po.	a.	e.
Connors 3b	5	0	1	1	3	1	0
Grant rf	5	1	2	2	0	1	0
Bigbie lf	6	2	3	4	2	0	0
M. Hickey 2b	3	3	1	4	1	2	1
Lake 1b	3	3	2	2	11	0	0
McLaughlin ss	5	0	2	3	3	0	0
Hart rf	4	0	1	1	2	0	0
McGovern c	4	0	2	2	4	1	0
Bushey p	2	0	0	0	1	2	0
Totals	36	9	14	19	27	13	1

NASHUA.

	ab.	r.	bh.	tb.	po.	a.	e.
Pastor ss	5	1	1	1	2	5	0
Sullivan rf	5	0	1	1	0	0	0
Van Zant cf, p	5	0	4	4	3	1	0
Soffel 2b	5	1	2	3	2	1	0
Wilson 3b	5	0	1	1	2	4	1
Wilder lf	4	1	0	0	2	0	0
Carney 1b	4	2	2	2	10	1	0
Daum c	3	1	2	3	3	1	0
J. Hickey, p, cf	4	0	1	1	0	1	0
Swope p	0	0	0	0	0	1	0
Totals	40	6	14	16	24	15	1

Innings	1	2	3	4	5	6	7	8	9
Lowell	3	0	3	2	1	0	0	0	x—9
Nashua	0	0	0	0	0	3	0	3	0—6

Summary: Earned runs—Lowell 8, Nashua 3. Two base hits—McLaughlin, Soffel, Bigbie, Daum. Home runs—Hickey. Stolen bases—Grant and Bigbie. Sacrifice hits—Bushey. Double plays—Van Zant, Pastor, Carney. Struck out—By Bushey 3, by Hickey 1, by Van Zant 1. Bases on balls—Off Bushey 3, off J. Hickey 2, off Van Zant 1. Struck by pitched ball Lake and Hickey. Left on bases—Lowell 9, Nashua 10.

Umpire—Kerins. Attendance—2500. Time of game—1.40.

16 INNINGS

ST. LOUIS AND BOSTON PLAY A LONG GAME.

ST. LOUIS, June 13—It required 16 innings t decide yesterday's game between the Boston and St. Louis American league teams. St. Louis' only run was scored in the seventh when Kahoe stole home while Dineen held the ball. Collins' life on a fielder's choice, his steal of second and Freeman's single gave Boston the winning run. Attendance—21,183.

Score by innings:

St. Louis	0 0 0 0 0 0 1 0 0 0 0 0 0 0 0 0—1
Boston	0 0 0 0 1 0 0 0 0 0 0 0 0 0 0 1—2

Earned runs—St. Louis 1, Boston 2. Two base hits—Freeman, Padden. Sacrifice hits—Ferris, Gleason, Kahoe. Double plays—Jones, Gleason and Sugden; Gleason, Jones and Sugden. Stolen bases—Hamphill, Kahoe, Collins, Freeman. Bases on balls—Off Dineen 4, of Howell 1. Struck out—By Howell 5, by Dineen 9. Left on bases—St. Louis 11, Boston 9. Time—2.52. Umpire—Dwyer.

DIAMOND NOTES.

Lowell had on its batting togs.

Hickey's home run sent Swope to the hospital.

Carney should have put in "Nixey" Coughlin when the crowd shouted for him. The game would have been closer and more like baseball.

The crowd was the largest Saturday attendance of the season. The weather was ideal for baseball.

Nashua did not break the ice until the sixth inning. Carney took a hand in turning the trick.

"It's all right if Haverhill drops too," remarked Manager Carney when the score board showed 9 to 0 in favor of Lowell at the end of the fifth inning.

Manchester here today with Billy Merritt playing with the visitors.

The Boston Herald this morning published a portrait of "Terry" McGovern together with the following sketch:

Arthur McGovern, Lowell's new catcher, is a South Boston boy, about 22 years old, but is already regarded as one of the best catchers in the New England league. Manager Lake saw him work down in Maine last year when he first played professionally, and this year planned to get him and did so. He is a wonderfully swift and accurate thrower, handles all pitching easily, is one of the quickest after foul flies, bats as well as any of them and is a fast runner. He is slender, but strong, and a good all-round ball player, besides being an excellent catcher.

Bushey eased up from the fifth inning out else Nashua would not have had a look-in.

Van Zant showed his old time animation Saturday for the first time in almost two seasons. He was in the game every minute and as a pitcher he was a bigger success than the two regular pitchers.

When Hickey starts it you may usually depend upon the whole bunch to hit. Of course Bigbie put in the first hit Saturday but Hickey's home run was what put the ginger into the boys, and many a swipe they swoped from Swope.

SATURDAY'S RESULTS.

NEW ENGLAND LEAGUE.

Lowell 9, Nashua 6.
Concord 9, Manchester 2.
Haverhill 9, Fall River 4.
Lawrence 3, New Bedford 2.

AMERICAN LEAGUE.

At St. Louis—Boston 2, St. Louis 1. Attendance 21,183.

At Chicago—New York 2, Chicago 0. Attendance 3800.

NATIONAL LEAGUE.

At Brooklyn—Brooklyn 4, St. Louis 3. Attendance 6000.

N. E. LEAGUE STANDING.

	Won	Lost	P. C.
Haverhill	22	11	.667
Nashua	21	12	.636
Lowell	18	14	.562
Concord	17	15	.531
Fall River	14	20	.412
New Bedford	14	20	.412
Manchester	14	20	.412
Lawrence	12	20	.375

AMERICAN LEAGUE STANDING

	Won	Lost	P. C.
Boston	31	16	.671
New York	26	18	.591
Cleveland	24	18	.591
Chicago	26	21	.553
Philadelphia	24	20	.535
St. Louis	21	21	.500
Detroit	16	27	.372
Washington	8	34	.190

NATIONAL LEAGUE STANDING.

	Won	Lost	P. C.
New York	29	14	.674
Cincinnati	30	15	.667
Chicago	28	14	.667
St. Louis	24	21	.500
Pittsburg	21	22	.488
Brooklyn	19	28	.404
Boston	16	27	.373
Philadelphia	8	31	.205

STONY BROOK LEAGUE STANDING.

	Won	Lost	P. C.
W. Chelmsford	6	3	.667
Crescents	5	3	.625
Unions	5	4	.556
Graniteville	4	5	.444
Pepperell Alumni	3	5	.375
Middlesex	2	5	.286

THIS WEEK'S SCHEDULE.

NEW ENGLAND LEAGUE.

Monday—Lawrence at New Bedford, Haverhill at Fall River, Manchester at Lowell, Concord at Nashua.

Tuesday—Fall River at Manchester, New Bedford at Concord, Lawrence at Lowell, Haverhill at Nashua.

Wednesday—New Bedford at Manchester, Fall River at Concord, Nashua at Lawrence, Lowell at Haverhill.

Thursday—Concord at Lawrence, Haverhill at Manchester, Fall River at Nashua, New Bedford at Lowell.

Friday—Manchester at Fall River, Concord at New Bedford, Nashua at Lawrence, Lowell at Haverhill.

Saturday—Haverhill at Concord, Fall River at Lowell, New Bedford at Nashua, Lawrence at Manchester.

NATIONAL LEAGUE.

Monday—Pittsburg at Boston, Chicago at New York, Cincinnati at Philadelphia.

Tuesday, Wednesday and Thursday—Chicago at Boston, St. Louis at New York, Cincinnati at Brooklyn, Pittsburg at Philadelphia.

Friday—Philadelphia at Boston, two games; Brooklyn at New York, St. Louis at Pittsburg.

Saturday—Philadelphia at Boston, Brooklyn at New York, St. Louis at Pittsburg, Chicago at Cincinnati.

Sunday, June 19—New York at Brooklyn, Chicago at Cincinnati, Pittsburg at St. Louis.

AMERICAN LEAGUE.

Monday—Boston at St. Louis, New York at Chicago, Washington at Detroit, Philadelphia at Cleveland.

Tuesday—Washington at Detroit, Philadelphia at Cleveland.

Wednesday and Thursday—Boston at Chicago, New York at St. Louis, Philadelphia at Detroit, Washington at Cleveland.

Friday—Philadelphia at Detroit, Washington at Cleveland.

Saturday—Boston at Chicago, New York at St. Louis, Philadelphia at Detroit, Washington at Cleveland.

Sunday, June 19—Boston at Chicago, New York at St. Louis.

STONY BROOK LEAGUE.

On the North common Saturday afternoon the Crescents of Lowell defeated the Unions of North Chelmsford by a score of 9 to 7. The game was a fast one and a large crowd witnessed it. All of the future home games of the Crescent team will be played on the North Common. W. McCarthy's pitching was the feature of the winning team.

At Graniteville Saturday afternoon the Graniteville team and the Pepperell Alumni played a ten-inning game. The home team was the winner by a score of 4 to 3.

The feature of Saturday's Middlesex and West Chelmsford ball games was a pitcher's battle. No bases on balls on either side. Special features were catches by Clarke, Allen and Laporte, and all-around work of Hickey.

OTHER AMATEUR GAMES.

The Groves were scheduled to play the Lincolns last Saturday but for some unknown reason they failed to put in an appearance. The Groves did the same trick last year with the Lincolns, and at that time the Lincolns stated that no more agreements could be reached between the two teams. This year after taking a great deal of talk and hot air from that team the Lincolns agreed to play them. When Saturday afternoon came the Lincolns were on the field but no Groves. A crowd of 200 fans had assembled, partly to witness "Soctty's" heavy hitting, and also to see the Groves go down in defeat. The least the Groves should have done was to send a man to notify the Lincolns of their inability to play, but this they did not do. It was dirty sport of the rankest kind and all teams should refuse to have anything to do with the Groves.

The Ketchup club went to Ballardvale Saturday afternoon and were defeated by the team of that town by a score of 8 to 7. The treatment accorded the visiting team was not so bad as has been the case in previous games, but the Lowell team did not get a fair deal all through. The pitching of Edward Tighe and the batting of Charles McCarthy and Maloney were the features of the Lowell team's work.

The Riversides were defeated Saturday afternoon on the Lakeview avenue grounds by the Centralvilles in a well contested game, 8 to 7. The features of the game were the pitching done by Punk Ryan of the Derry Independents for the Centralville and McKenzie for the Riversides. Ryan had a shade the better of the argument.

The Blue Clippers defeated the American Glee club, Saturday afternoon, on the Lakeview avenue grounds, 14 to 6. The defeat of A. G. C. was due to the indifference of the A. G. C. players as to whether they won or not on account, it is alleged, of the players on the big teams interfering with the fielders.

The Young Wonders of the Highlands defeated the Young Howards in a closely contested 12-inning baseball game, the score being 12 to 11, on the Wilder street grounds Saturday afternoon. One of the features of the game was the fine battery work of Regan and Potter of the Young Wonders. The rest of the lineup was: Burns 1b, Kew 2b, Snyder 3b, Bridgford ss, Savage rf, Bean lf, Parsons cf. Paige pitched for the Young Howards but proved easy meat for the scientific batting of the Young Wonders. The winning team made their first appearance in their new white suits and caps with black stockings. The Wonders claim that the placing of a letter bottom side up on Kew's shirt was their mascot.

P. A. C. defeated the Crimsons on Fort Hill grounds, Saturday morning, by a score of 25 to 8. The features of the game were the pitching of Johnson and the catching of Murphy for the winners. Lake, the burn catcher for the Crimsons, was knocked out and almost got his nose broken trying to catch Moran's foul. They also put in three pitchers who were batted freely. The P. A. C. will play the Patriots next Saturday afternoon. We also will accept challenges from any team under 15 years old. Send challenges through the Sun.

The Crimsons Jrs won from the Collinsville team at Collinsville Saturday afternoon by a score of 13 to 8. The features of the game were the fielding of Lake and the batting of Foye. The Crimson Jrs. wish games with any of the 14-year-old teams of the city. Games can be arranged by writing to R. Jefferson, 44 Boylston street; telephone number 97-5.

For the second time this season the T. R. & T.'s of North Billerica were defeated by the Sacred Hearts of Lowell at Faulkner Park, North Billerica, Saturday afternoon, by a score of 10 to 5. Coughlin of the Sacred Hearts struck out 10 men.

Star Whites 4, Eagles 3.

Young Americans 14, Patriots 9.

Butler Stars 10, Cedars 0.

Hillsides 15, West Ends 14, (12 innings).

The Buntings defeated the Zouza's Hustlers Saturday in a game that was very interesting until the eighth inning when the Buntings started to bat the ball all over the field, as they had been taking it easy earlier in the game, each player making two hits apiece in that inning. Cralb, Stackpole and Gendreau fielded well for the victorious team.

Score by innings:

Innings	1 2 3 4 5 6 7 8 9
Buntings	2 0 0 0 0 0 4 1 7 x—20
Hustlers	0 0 1 2 0 2 4 1 3—13

Batteries—Buntings, Barris and Gordon; Hustlers, Reynolds and Zouza.

The Centralville Blues defeated the Wigginvilles Saturday by a score of 5 to 4.

DUAL TRACT MEET

LOWELL HIGH SCHOOL BOYS DEFEATED HAVERHILL.

A dual track meet between teams representing the Lowell and Haverhill High schools, was held at Canoble Lake park Saturday afternoon, which resulted in a victory for the Lowell boys by a score of 66 1-2 to 23 1-2 points.

The score, which was one-sided, would lead many to believe that the locals had a walk-over, but such was not the case, for the Haverhill boys proved to be fine athletes, but not quite as good as the locals, or at least they did not show it Saturday.

The summary of the different events was as follows:

100 yard dash—First heat won by Braun, L; second, Sargent, L. Second heat, Lew, L, first; Hallett, L, second. No final was run in this event as only Lowell men qualified, but Braun was awarded first, Lew, second, with Sargent and Hallett tied for third place. Score 9 to 0 in favor of Lowell.

Running broad jump—First, Hatch, L; second, Campbell, L; third, Hallett, L. Best distance, 19 feet, 6 inches. Score 18 to 0 for Lowell.

Running high jump—Sargent and Hickey, the only two contestants, were tied at 5 feet, 3 inches. The points were equally divided, 4 1-2 for each.

One-half mile run—Campbell, L, first; Clogston, H, second; Jessop, L, third.

Pole vault—First, Jewett, L; second, Hickey, H; third, Fogg, L. Best distance 8 feet.

120 yard hurdles—First heat, Hallett, L; second, Hickey, H. Second heat, Jewett, L, first; Braddon, H, second. Finals, Hallett, L, first; Hickey, H, second; Braddon, H, third. Score, 39 1-2 to 14 1-2.

One mile run—First, Edwards, L; second, Knights, H; third, Gleason, L.

220 yard dash—First, Shea, H; second, Lew, L; third, Jewett, L.

440 yard dash—First, Hatch, L; second, Corcoran, L; third, Knights, H.

220 yard hurdles—First heat, Hallett, L, first; Morrison, H, second. Second heat, Jewett, L, first; Leith, L, second. Final, Hallett, L, first; Jewett, L, second; Leith, L, third.

The final score was 66 1-2 to 23 1-2.

The officials were: Referee, B. Hoole; starter, R. Thayer; judges, Maurice Perkins, Harry L. Woodman, and Mr. Peabody; clerks of course, G. Coburn, I. Lea; measurers, I. Moore, C. R. Hanson, J. Murphy; timers, E. Murray, B. Carroll, C. Cage; official scorer, B. Collins.

PRETTY WIDOW

CALLED FOR A SHOW DOWN OF THE GOLD.

Mrs. Lizzie Burger, a pretty widow, who keeps a little candy and stationery store at 195 East Ninety-eighth street, New York, had a narrow escape from marrying again on Saturday night.

Three weeks ago Maurice Goodman entered her little candy shop and showed her a photograph of herself. She asked how he got it and he said:

"I met you a year ago and secured this picture then. You didn't give it to me, but I got it from some one else. Ever since I first saw you I have been in love with you. I want you to be my wife."

Mrs. Burger wasn't greatly interested at first, but began to think the matter over when he continued:

"I have just returned from the Klondike and am a very rich man. I own property in Alaska and I have a large estate in Florida. Marry me and you will sell candy no more. We will go to Europe and then we will go to Bermuda. In fact we will go everywhere."

Mrs. Burger bestowed a smile on Mr. Goodman and told him that he "talked nice, anyway."

Goodman said that in his trunk at the Grand Central Depot was $4000 which he was going to give to her. Mrs. Burger wanted him to get it quick, but he said that he would give it to her when they were married. Every day he called at the little candy store. Mrs. Burger agreed to marry him and the wedding was set for Saturday night.

Mrs. Burger engaged five carriages to take the wedding party to the synagogue in 116th street, where the ceremony was to be performed.

All hands assembled at a neighbor's house to start for the synagogue. Mrs. Burger reminded Goodman of the $4000. He said he had the money and would turn it over to his bride as soon as they were married. Mrs. Burger wanted to see it, at least, while she was still Mrs. Burger. The wedding guests agreed with her.

Goodman finally said that he hadn't got $4000, had never been to the Klondike, owned no estate in Florida and in fact was a very poor man. But he was really in love with Mrs. Burger and had told all these stories so that she would marry him.

Mrs. Burger called the wedding off there and then, and Goodman was last seen running down Third avenue with some of the guests following.

Driven to Desperation.

Living at an out of the way place, remote from civilization, a family is often driven to desperation in case of an accident, resulting in Burns, Cuts, Wounds, Ulcers, etc. Lay in a supply of Bucklen's Arnica Salve. It's the best on earth. 25c. at E. H. Goodale's Drug store, 217 Central street, Lowell.

JOHN W. McEVOY
Counsellor-at-law
And Public Administrator.
137 Central Street. Telephone 52-4

U. S. Revenue Returns show increased sales on the
7-20-4
10c CIGAR
During 1903 nearly 600,000 cigars, 29 years' continuous increase in sales, show that quality counts. R. G. SULLIVAN, Mfgr., Manchestre, N. H.

Mrs. E. L. DOW
Magnetic Healer, 53 Central st. will be at her room in Central Block on Wednesday and Saturday, 12 m. to 7.30 p. m. and will treat St. Vitus dance and other nervous diseases, insomnia, rheumatism, etc. Throat treatment for vocalists a specialty. No medicine of any kind used. Take elevator for Room 77.

Paint Your Buggy for 75c
to $1.00 with Devoe's Gloss Carriage Paint. It weighs 3 to 8 ozs. more to the pint than others, wears longer and gives a gloss equal to new work. Sold by The Adams Hardware and Paint Co.

HETEROPHORIA
Or muscular insufficiency causes headaches, tired eyes and dizziness.
Optician George G. Rogers,
145 MERRIMACK STREET,
Up Stairs.

DOUBLE GREEN STAMPS ON ALL PURCHASES
THURSDAY, FRIDAY and SATURDAY
AT
JOHN F. SAUNDERS
159 GORHAM ST., COR. SUMMER

AND SPECIAL ON FOLLOWING:
On All Kinds of Stamps
100 with 1 lb 50c Baking Powder.
150 with 1 lb 70c Tea.
100 with 1 lb 60c Tea.
50 with 1 lb 50c Tea.
10 with 1 lb 15c Butterine.
10 with 1 Pkg. 10c Mince.
10 with 1 pkg. 10c Pancake flour.
5 with 1 pkg 10c Force.
5 with 1 pkg. 10c Presto.
20 with 1 lb. 20c and 25c Coffee.
10 with 1 bottle 10c Blue.
10 with 1 can 12c Peas.
10 with 1 can 12c Tomatoes.

Best Round Steak 15c Lb.
Best Rump Steak 20c Lb.
Best Sirloin Steak 20c Lb.
Best Corn Beef 4c to 7c Lb.
Best Roast Beef 7c to 12c Lb.
Best Smoked Shoulders 9c Lb.
Bread Flour 75c and 85c Bag
Challenge Milk 3 cans 25c
BEST BUTTERINE
Prints 15c Lb.
Tubs From 11c Lb. up

The Celebrated Breakfast Foods, Norka Malted Oats and Cero Fruto, 20 Stamps on 1 package 14c

Have you experienced the comfort and luxury of
Up-To-Date Cycling
The Thompson Hardware Co.
Are the ones to consult.
Columbia Chainless, with coaster brake, was $75, now..... $50
Columbia Chain, with coaster brake, was $55, now..... $35
Hartford Coaster Brake, was $40, now..... $25
Empire, was $30, now..... $20
Olive, was $25, now..... $15
RIDE TWO SPEED GEAR COASTER BRAKE COLUMBIA
These are all first-class machines and splendid trades for anyone looking for a bicycle.

The Great Spread for Daily Bread.
Karo
CORN SYRUP
At grocers, 10c, 25c, 50c tins.
CORN PRODUCTS CO., New York and Chicago.

COAL, LIME, CEMENT, BRICKS
OF ALL KINDS
E. A. WILSON & CO.
4 Merrimack Sq.
700 Broadway

¶ Children have a hard time in the summer—mainly because they eat the wrong things and too much of them.
¶ "FORCE" with milk or cream is the safe food. And the little ones like it as well as we do.

Sunny Jim

Bright, shining, merry eyes mean more than a happy disposition—they indicate a sunny digestion.
"FORCE" takes sunshine right to the spot!
Not only are the elements of "FORCE" scientifically combined and properly balanced for a perfect food, but the mechanical processes of digestion are partly done in advance, so that the digestive organs are spared just that much effort.

THE LOWELL SUN

SUN BUILDING, MERRIMACK SQUARE, LOWELL, MASS.

JOHN H. HARRINGTON, PROPRIETOR.

Member of the Associated Press.

Three Dollars per Year. Twenty-five Cents per Month

☞The Sun receives the full day service of The Associated Press, the greatest news-gathering organization in the world. The entire service received over a leased wire, by our own operator in our own office in The Sun building.

SWORN CIRCULATION OF THE SUN

The sworn daily average circulation of The Lowell Sun for the year 1903, was **14,590** A gain of 1083 copies per day over the average for the year of 1902.

Sworn to by John H. Harrington, proprietor, Martin H. Reidy, business manager, and Alfred Pilotte, pressman of The Sun, before me, January 1, 1904. JOHN J. HOGAN, Notary Public.

14,900 The sworn daily average circulation for five months of 1904 was: **14,900**

☞This is a larger circulation than the combined circulation of all the other daily papers in Lowell.

☞An advertisement placed in The Sun is of more value to the advertiser than if it were inserted in all the other newspapers in Lowell, and the cost of inserting it in The Sun is about ONE THIRD the price charged by the other papers.

HE IS NOT A REPUBLICAN.

We sincerely hope that the Washington report that "the politicians" have prevailed upon President Roosevelt to change his purpose to make Secretary Cortelyou chairman of the republican national committee is true. It would seem that even the fussiest of non-partisans should concede that it is within the bounds of reason that the republican leader in this year's campaign should be a republican, and Mr. Cortelyou does not meet this requirement, if his votes are to be taken as a test.—Manchester Mirror.

Secretary Cortelyou was a Cleveland democrat while that dignitary was president; in 1896 he did not vote; in 1900 when he found it almost certain that McKinley would be elected, he decided to vote for McKinley. If Cleveland were nominated this year in all probability he would have Secretary Cortelyou's vote.

In this light republicans will never approve President Roosevelt's choice for national committeeman.

WHAT SHALL WE DO WITH OUR GRADUATES?

This is a time when many fathers and mothers spend sleepless nights thinking over what they will do with their boys and girls just finishing at grammar or high school. Upon the proper solution of this question will depend in a large degree the success or failure of the boys and girls themselves as well as the happiness or misery of the parents and other members of the family. What is more annoying to any parent than the realization that his boys or girls are growing up to be of no use to themselves or anybody else, that they are acquiring habits of idleness and laziness, that they do not appreciate what their parents have done for them in giving them a good education and that it is impossible to get them to take a practical view of the problems of every-day life? They take up an idea that they should take up this or that trade or profession but do not show the diligence, stability or perseverance necessary to succeed in anything.

They may have aptitudes upon which their teachers or parents can place a proper estimate but these self asserting youths often insist upon entering a trade, business or profession for which they have no aptitude, only to find out after wasting years perhaps that they are on the wrong track, that they will have to start over again and in another direction. By seeking the advice of people of experience they may avoid all this and embark at the outstart in that particular occupation for which they are best adapted by inclination, taste and capacity. One of the greatest obstacles to the progress of some young men is an aversion for manual labor. They think if they get a high school education they should not engage in any business in which they have no opportunity to use their education or in which they have to use their muscular powers. The absurdity of this view is often illustrated by the manner in which grammar school boys outstrip the high school boys in business. The explanation is that the former are not afraid of work, they are not looking for genteel jobs but are ready to take whatever they get and make the most of it. That is the proper spirit and if the boy who possesses it will only seek advice from people of experience, he will undoubtedly succeed in finding his proper place in the industrial environment.

Now in order to shed additional light on this subject we cannot do better than quote the sound advice given in an editorial in the current issue of the Guidon published at Manchester, N. H., by Rev. John B. Delaney of this city. The editorial says:

"Our first word is to parents themselves. We would remind them that all boys who finish at the high school are not destined for college. A higher education is useful—but only to those who make good use of it. We have known many a young man whom college has spoiled. He might have made a good tradesman, or a man of business, but, lacking in ability to learn, and wanting in stability of morals, he wasted his time and his parents' money, acquired idle and extravagant habits, and turned out well, we do not care to use the word by which he is commonly described. Unless a boy has singular aptitude for study and a genuine love for books—and his teachers rather than his parents are the best judges of that—let him stop where he is and go to work as soon as possible. This is no misfortune for the boy though it may be a little humiliating to the pride of his parents. A business career or a trade requires long years of apprenticeship and cannot be begun too soon. He who would succeed must begin at the bottom. He must not be afraid of hard work, he must not be ashamed of the marks of toil. The time will come when he will reap the fruits of his labor. If he be sober, industrious, skilful, he will never lack employment, and will always be a credit to himself and his family, and a useful, respected member of society. Let your boys, then, understand this. Let them realize this themselves and look forward to it. Take out of them early any false conceit a little learning may give them, and relieve them of any misguiding ambition to fill a learned profession for which nature and God never intended them.

"For those boys who have real talent and a particular aptitude for studies, we have little advice to offer. Parents as a rule are ready to make any sacrifices necessary to help them, and our colleges are most ready to receive such on the easiest possible terms."

WHAT WILL OUR GIRLS DO?

"That is not such an easy question. Even in these days of women's rights the choice of occupation for our girls is very much restricted. If our girls are to become wage-earners, if their help is necessary for the support of the family, a practical course of studies should be selected for them, and they should be given to understand early that work will be required of them. A thorough course of reading, writing, spelling, and arithmetic will be much more serviceable to them in obtaining a situation than a smattering of languages, a little piano playing and a knowledge of fancy work. The same question presents itself for our girls as for our boys. Should they be continued at school? And the same answer must be given. If they have little aptitude for learning and no love for study, we answer, no. The sooner they are put to work after a grammar school course the better it will be for themselves."

"Whatever occupations our girls follow they should be instructed in their household duties, and their training should begin early. Too many girls look upon the care of the house as a drudgery and fit only for their poor old mother, or an imported servant. This is a great mistake, and the girls themselves will some day regret it. They will be sometime at the head of a home themselves. Few of them will be ladies of leisure with servants to do their work and even should they be, they must know how the work ought to be done if it will be done for them.

"In these days domestic service is considered below a girl with a common school education, especially service outside of her own home. It is too bad that such an impression prevails, but it is so, and we have little confidence that anything we can say will remove the prejudice. Yet, surely, employment in a good family is as respectable as working in the mills or tending in a store. It is more profitable, more healthful, and a far better preparation for the care of their own home when they shall have one.

"In all this we do not wish to be considered as discouraging higher education. For those who will profit by it we have only words of the highest encouragement. We only insist that our boys and girls must keep before them the necessity of work and follow the preparation best suited for their life employment."

SEEN AND HEARD

Saturday was a decent kind of a day and there were those who had the courage to say, "Guess we're going to have a little summer weather."

One of the many difficult things for a reporter to do is to get a full report of an accident from a man with a broken jaw.

If the New Hampshire police were as active as our state police they would have been on hand to witness the four-round bout that was pulled off just across the line Saturday morning.

Stephen L. Young, who died last week at his home on Nichols street, was a policeman on the Lowell force for many years.

Shall the cold, cloudy skies of last summer be repeated this season? It looks like it, and more's the pity, for the "good old summer time" is much admired and would be sadly missed.

The Lowell (Corporation) hospital, at the corner of Merrimack and Pawtucket streets, was originally the Kirk Boott house, and was at the time the best house in Lowell.

If Billy Merritt looks as bad in Manchester costume as he is pictured by the Manchester Union's artist he ought to throw the togs away and run back to Lowell. Lowell's league costume was always very becoming to Billy.

The question of Sunday ball playing is likely to be considered in most of the cities in the near future. It is now uppermost in New York, where opinion is divided, those believing in a Puritan Sabbath being opposed, while other classes favor it.

The Polish Catholic church, which is being erected in High street, is now pretty well along, so far as the exterior work goes. It presents a handsome appearance, the work and material being the best. The church will certainly be an ornament to the street, and is assured of a large congregation for lower Belvidere contains a great many Poles.

The sale at public auction, Friday, of a house and 9066 feet of land in the Oaklands, belonging to the estate of John Davis, is another illustration of the exorbitantly high valuation placed by the assessors. This property was assessed for $3100—it sold for $2290—nearly $1000 less than the valuation. With high tax-rate and high valuations in Lowell it is not surprising that real estate is so low. Investors are fighting shy, property owners, especially the people who own only a home, have good reason for complaint against the city government which creates such deplorable conditions.

ADAMS

Lawn Seats

63 CENTS

42 inch folding lawn seat, with wide wood slat seat and back. The frame painted green or red and the seats and back in natural finish maple wood. Much below the regular price.

ADAMS & CO.

Furniture, Rugs

Carpets

Appleton Bank Block

174 CENTRAL STREET

We Don't Claim to Have the Best of Everything

As often the best is that which suits your purpose the best, or is a matter of taste.

But we are agents in Lowell for two articles that are the very best in their respective lines.

Two articles that suit the purpose of each the best and are the best and cheapest in the end for everybody to buy and that is:

The CRAWFORD Cooking Range

And

The EDDY REFRIGERATOR

They will positively and absolutely pay for themselves in time by what they will save you as compared with any other make.

A. E. O'Heir & Co.,

Merrimack Square

PUTNAM & SON CO.

166 Central Street

The Most Important Weeks of the Year for Young America

We meet the demand for new suits for Examination and Graduation Exercises by special offers of many extremely attractive lots

For the Young Man about to graduate, here are certainly the most attractive suits we've ever shown — merchant tailor clothes in every point, except cost. Stylish to the last degree, modelled for young men, different from our men's clothes, and distinct from boys' ideas. Coats with extremely broad shoulders, trousers in true peg top style — and these snappy notions can be had in our black and blue suits as well as in our fancy suitings — coats single and double breast—the range of prices from $8 to $20. Today a lot of higher cost suits, all new, have been marked to sell for - - - - - - - **$10**

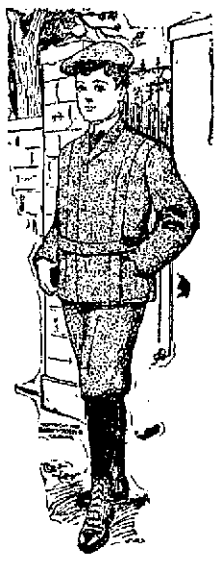

Some Splendid Suits for $5.00 Several lots of the most expensive suits in the boys' room are marked down for this occasion. Norfolk Jacket Suits, for boys 8 years to 16, made from smart cheviots and homespuns, with plain or Knickerbocker trousers. New Sailor blouse suits, all with separate white collar and large silk scarf—not a suit ever sold below $7, $8 or $9—all now marked - - - **$5.00**

Handsome Sailor Suits for half price and less

Here are between fifty and sixty handsomely trimmed Sailor Suits, made from the best serges that can be bought, and from a high class manufacturer of children's clothing. These are in navy blue and colored serges and represent the unsold sizes of nearly twenty lots of our most expensive suits. Instead of $6, $7 or $8, all are marked today - - - - - **$3.50**

All Wool Suits for boys 8 years to 15, were $4 and $5. All now $2.50.

Several styles of two-piece suits, double breast jacket with short trousers, and Norfolk suits, of unfinished blue worsted, and neat cassimeres and excellent cheviots, in sizes 8 years to 15. Also twenty—three-piece suits (single breast jacket, vest and short trousers) sizes 15 and 16 all wool suits that sold for $5 and $6. These several lots have been consolidated and all marked today - - - - **$2.50 a Suit**

White Suits of brilliantine, white serge, white duck, white oxford, white pique, in Russian blouses, sizes 3 years to 7; in Sailor blouses, 4 years to 10. With Eton or deep Sailor collars—a collection of the newest white suits that we have ever shown.

$1.00 to $5.00 a Suit

35 Dainty Little Suits to fit boys 3 yrs. to 7, for $2.00.

These are all wool serge Sailor suits, in blue and bright colors. Little Russian blouse suits, in light cheviot and navy blue and Sailor Norfolk suits, all wool serge and neat dark worsted cheviots. These little suits sold from $2.50 to $4. All today to close, for - - - - - - **$2.00 a Suit**

Everything That Boys Wear

Boys' Blouses

made from corded madras, sizes 6 years to 13. Washable Russian blouses, 3 years to 7, **25c**

Boys' Laundered Blouses

with detached collar, or to be worn with white collar—in white madras and woven madras and Garner percales, from $1, as low as - - - - **50c**

Boys' Eton Collars

for little fellows 3 years to 10, and every manly style in collars for large boys 10 to 16 - **10c**

Boys' Neckwear

Windsor Scarfs, all colors— **10c and 25c**

Boys' pretty silk bows **10c and 25c**

Boys' smart 4-in-hand scarfs, **25c**

Boys' Negligee Shirts

all nicely made, cut of full size and good length, of plain white madras, woven madras and new patterns of percale—all with a pair of separate cuffs,

75c, 45c, 35c

Straw Hats, Linen Hats

for boys 3 years to 10, in pretty sailor shapes, wide and narrow brim. Straw hats in the smart Yacht shape, like the men's for boys up to 16 years. Every hat new this season

25c to 50c

Summer Suitings

A fine line of the newest and best of which we make up in the latest New York styles, $30 up.

LOUIS ALEXANDER IMPORTER & TAILOR 53 Central Street, Lowell, Mass.

PAUL O. KABLE, Assistant.

Telephone 673-2.

A perfect heating system is guaranteed with a

WINCHESTER BOILER

STEAM OR HOT WATER.

Welch Brothers

61-63 Middle Street

SPEEDY AJAX

Won the Grand Prix de Paris of $40,000

PARIS, June 13.—Edmond Blanc's bay colt, Ajax, by Flying Fox-Amie, yesterday won the grand prix de Paris of $40,000, distance about one mile and seven furlongs, this stable thus accomplishing the rare feat of carrying off three great events of the year—the Prix de Diane (the French equivalent to the English Oaks), the Prix du Jockey club (the French equivalent of the English derby), and the grand prix.

Everything combined to make the occasion an immense success. President Loubet, accompanied by Mme. Loubet drove in state to the course and received the heartiest greetings from the huge crowd which gathered along the route.

The race was closely contested, W. K. Vanderbilt's Turenne, with the American jockey Ranch up, leading almost to the close when Stern called on Ajax for a final effort, which landed him a short half length ahead. Third place fell to McDonald II, of Blanc's second string, the unsuccessful Derby candidate, Gouvernant taking fourth place.

DEPOSE SULTAN

Plot Said to be Well Organized

LONDON, June 13.—The Tangier correspondent of the Times says

"A well organized and widely spread plot to depose the sultan exists throughout Morocco. It has no connection with the late rebellion but originated with the religious and educated classes and is supported by many sheerefs and other influential persons, including members of the Moroccan government.

"The sultan is cognizant of the progressed revolution and may be obliged to leave Fez because he has not the forces to withstand such a universal rising.

"The revolution was arranged before the Anglo-French agreement was known, but that adds fuel to the fire as the sultan is now accused of selling the country to France.

"The conspirators have no fixed plans beyond deposing the sultan and the government which they believe would postpone the dangers now threatening Morocco."

City of Lowell

Lowell, May 31, 1904.

Notice is hereby given that a joint convention of both branches of the City Council will be held in the chamber of the Common Council on Tuesday, June 14, 1904, at 8 o'clock p.m., for the purpose of giving a hearing to residents of the Highland section on the matter of better school accommodations.

By order of the City Council,

GIRARD P. DADMAN, City Clerk.

MISS IDA E. DOW

—Teacher of—

Pianoforte and Voice

Studio at 78 Central Block, 58 Central street.

Hours—Fridays, 12 a.m. to 6 p.m.

STEAMER LOST

All But Five Passengers Were Rescued

MONTREAL, June 13.—The Richlieu and Ontario Navigation company's steamer Canada bound from Quebec for Montreal came into collision with the Dominion Coal company's collier Cape Breton, six miles below Sorel early yesterday. Twenty minutes later the Canada went to the bottom. At the time of the collision there were 110 people on board and all were rescued except five. Those who perished were:

ALFRED THIBEAULT, agent of the company at Quebec and his two sons, aged 12 and 15.

PURSER BONNETERRE, of the Canada.

A man named Brunot, of Sorel. He is missing and it is believed that he perished.

The collision occurred just as the first signs of day were becoming visible. The Cape Breton lay at the entrance of the Lake St. Peter channel, waiting for daylight so as to find her way through. She was just getting underway when the Canada making for Sorel at full speed came into view. Just how the collision occurred and who is responsible for it has not yet been determined, for the officers of the Canada decline to talk but from the statements given out it would appear that the Cape Breton had not got headway on enough to answer her rudder and that she swerved across the path of the passenger boat, her bow striking the Canada just forward of the paddle box on the starboard side and tearing its way half through. Then she swung clear and the two steamers came alongside one another. There was no necessity of arousing the passengers for the shocks of the collision had already done that. The Canada at once began to settle and as the Cape Breton did not appear to be seriously damaged the passengers were hurriedly transferred to that steamer in the excitement some of the passengers jumped overboard and were picked up by boats from the Canada and the Cape Breton, but generally those on board were composed while the discipline shown by the crew of the Canada was excellent. Twenty minutes later when the Canada went down alongside the Cape Breton, resting her side in the mud, all the passengers had been transferred to the Cape Breton.

Thibeault and his two sons occupied a stateroom just about where the Cape Breton's bow entered the Canada and it is supposed that they were killed in their berths. The body of the father was recovered later in the day but those of the sons have not yet been found.

Bonneterre, the purser, was seen after the collision making his way to his quarters on the lower deck with the intention of saving his cash and his records and it is supposed that he perished in his attempt.

Brunot was a second class passenger and no one saw him after the collision, though it is just possible that he went ashore with the crew of one of the boats which was sent to secure help from Sorel.

TWO BIG FIRES

Firemen Were Overcome by Smoke

NEW YORK, June 13.—Thirty firemen were temporarily overcome by tobacco smoke and the fumes of alcohol yesterday while fighting a fire in Holtz's cafe in Broadway. The fire was confined to the sub cellar in which liquors and cigars were stored, and the fumes and the dense smoke from the burning cigars hindered the firemen to such an extent that they were compelled to work in two minute relays. During the greater part of the day an ambulance surgeon was stationed nearby to care for the firemen whose eyes caused them intense pain after each rush into the smoke. The damage to the restaurant was $100,000.

The upper floors of the building are occupied by wholesale milliners, and the loss on their stock which was practically ruined by the smoke is also placed at $100,000.

Another early morning fire, in the wash house and storage houses of the Jacob Hoffman Brewing company in East 55th street caused a loss estimated at $200,000.

FOREIGN TRADE

IN IRON AND STEEL IMPORTS SHOWS GREAT INCREASE.

The foreign trade in iron and steel will show in the fiscal year which ends with the present month a marked contrast compared with that of last year. The imports of iron and steel in the fiscal year 1903 were the largest since 1891, and with the exception of that single year, the largest since 1853. In the fiscal year 1904 they will be but about one-half those of 1903. During the ten months ending with April last the total imports amounted to but $23,075,084, as compared with $43,382,314 in the same period of last year. In practically all articles of iron and steel imported there has been a marked reduction both in quantity and value as compared with 1903 but this is most strongly marked in pig iron, which alone shows a reduction of more than 10 million dollars, while steel ingots, blooms, and bars show a reduction of 5 millions.

On the other hand, exports of iron and steel show a material increase. In the ten months ending with April, 1904, the total exports of iron and steel, as shown by the reports of the Department of Commerce and Labor through its Bureau of Statistics, amount to $23,094,415 against $19,332,462 in the corresponding months of the preceding year—an increase of nearly 11 million dollars; while the single month of April shows an increase of about one and a half millions as compared with April 1903. This suggests that the exports of iron and steel in the full fiscal year will considerably exceed 100 million dollars, though it is hardly probable that they will reach the figures of 1901, when the total was 117 millions, or of 1900, when the total was 122 millions.

The principal increases in iron and steel exports occur in billets, ingots, and blooms, which amount to nearly 2½ million dollars in the ten months ending with April, 1904, as against but $65,174 in the same months of last year; steel rails, $1,860,107 in the ten months ending with April, 1904, as against $665,695 in the corresponding period of last year; locomotives, $3,947,225 in the ten months of the present fiscal year, as compared with but $2,998,491 in the same period of last year; typewriters, which show an increase of about a half million dollars, and firearms, an increase of nearly a half million dollars in the ten months in question, as compared with the ten months of the preceding year.

In locomotives the chief increase is in shipments to Canada and Mexico. To Canada the increase is about 600 thousand dollars as compared with the ten months of last year, and to Mexico there is an increase of about 150 thousand dollars as compared with the ten months of 1903, and of over 700 thousand as compared with the corresponding period of 1902. In steel rails the increase in the ten months as compared with the same period of last year is about 1¼ million dollars, the shipments to Canada showing an increase of about 250 thousand dollars, those to Mexico over 170 thousand dollars, those to Japan 200 thousand dollars, and those to "Other Asia and Oceania" nearly a half million dollars.

The following table shows the principal articles of iron and steel manufactures imported into the United States in the ten months ending with April, 1904, compared with those of the corresponding months of the preceding year:

Cures and Prevents Disease

The cause of ninety per cent of all diseases is a faulty digestive and drainage system—the stomach, liver, kidneys and bowels. Let one of these organs become clogged or inoperative, there remains in the system many poisons that will, in time, breed disease, difficult to correct. One should never allow even a temporary stoppage of any one of these organs—they should be kept constantly in perfect working order.

SEVEN BARKS

is positively the ideal corrective of all internal ailments. It is not a patent medicine, but an honest, vegetable preparation, extracted from the bark of a species of the Hydrangea plant. Its curative properties are numerous. It is a mild cathartic—an alterative—diuretic, soothing, healing and tonical. An occasional dose will keep the whole system in perfect condition and will act as a safeguard against disease.

Seven Barks has been on the American market for over thirty-five years. Its distributors have reams of high-praising letters from people in every walk of life. Thousands of families are never without a bottle. The oldest friends are our best.

Test it for Yourself

Ask your druggist for a 50-cent bottle, and if it does not do all that is claimed, take the empty or partly consumed bottle back and get your money. One New York City druggist sold 720 bottles on this basis before one dissatisfied purchaser asked for the return of his money.

LYMAN BROWN, Pharmacist, N. Y. City.

SOLD BY

A. W. DOWS & CO., Merrimack and Central Streets.

FALLS & BURKINSHAW, 418 Middlesex Street.

FATAL COLLISION

Train Crashed Into an Automobile

NEW YORK, June 13—Rounding a curve at Van Cortlandt park yesterday afternoon, a train on Yonkers division of the New York and Pullman railroad crashed into an automobile owned by George Moakes, a restaurant keeper who lives on Riverside drive. Frank B. Read, a paper manufacturer, of the Hotel Endicott, was killed; the sixteen-year-old daughter of Mr. Moakes had her left foot cut off by the train, and John Spencer, a negro, the chauffeur, was so badly injured that it is believed he cannot recover. Mr. and Mrs. Moakes and their son who were in the car at the time of the accident escaped with a few bruises. The train was hidden by a clump of trees as it approached the Van Cortlandt park station and just as it came into sight from the crossing the automobile came swiftly along towards the track, it being impossible then to avoid a collision.

WEEKLY REVIEW

Cross, Hickey and Bigbie Batting Over 300

With the exception of Lowell and Lawrence every team in the New England league changed its position in the standing during the past week. Nashua, which led, is now in second place, Haverhill taking the lead. Lowell still has a strong hold on third place. Concord by fine playing during the week is a good fourth, it being in sixth place last week. Fall River is in fifth this week, while seven days ago it was in seventh. New Bedford and Manchester are tied for sixth place, the former team being in fourth last week while the latter was in fifth. Steve Flanagan's Pets from down the river are still anchored at the bottom of the ladder.

Concord was the star team during the week, the New Hampshire team winning five games and playing a tie, the latter game being called off at the end of 13 innings with the score 1 to 1, in order to allow Carney's Nashua team to catch a train for home. During the week Concord defeated Nashua and Manchester twice and Lowell once.

Haverhill won four out of six games, defeating New Bedford twice and Lawrence and Fall River once and was defeated by Fall River and New Bedford.

Fall River defeated Haverhill, Lawrence and New Bedford and was defeated by Lawrence and Haverhill.

Lawrence defeated New Bedford twice and Fall River once and was defeated by Fall River and Haverhill.

Lowell won three and lost three, defeating Manchester twice and Nashua once and going down before Manchester, Nashua and Concord.

Nashua took a sudden slump, winning one, losing four and playing a tie. She defeated Lowell and lost to Concord twice and Manchester and Lowell once.

Manchester won two out of the six she played, defeating Lowell and Nashua and losing to Concord and Lowell twice.

New Bedford won one and lost five, defeating Haverhill, and was defeated by Haverhill and Lawrence twice and Fall River once.

There were five games in which the losing team was whitewashed during the week, while there were two 10-inning games and one of 13 innings. On Monday Manchester defeated Nashua by a score of 2 to 1 in a 10-inning game. Tuesday there were two whitewashes, Concord beating Nashua 1 to 0, and Lowell defeating Manchester by a similar score. Wednesday Lowell defeated Manchester by a score of 5 to 4 in a 10-inning game and Lawrence drubbed Fall River to the tune of 5 to 0. Thursday Haverhill trimmed Lawrence 10 to 0 and Nashua defeated Lowell 3 to 0. On Friday Concord and Nashua played a 13-inning game at Concord the score being 1 to 1. The game was called, however, at the end of the 13th in order to allow the visiting team to catch a train. The Fall River-Lawrence game in the former city on Friday was postponed on account of a circus being in the city.

Lowell went to Concord Monday and tried out Day, the new pitcher. The Lakelings went down to the tune of 6 to 3, but it was through no fault of the new pitcher for he pitched a pretty good game, but he received poor support. Concord tapped him up for nine hits, but the local players hit Steventon up for one more. The Concordites got an early start in runmaking and Lowell could not overcome the lead.

Bushey won the game for Lowell Tuesday at Manchester, the champions defeating Smith's crew by a score of 1 to 0. It was a pitcher's battle throughout, and both Volz and Bushey received fine support. Volz fanned out nine men during the game and Bushey put seven under cover. For seven innings the score stood nothing to nothing. It was a hit by Hickey that won the game.

Wednesday Manchester came to Lowell and was defeated in a ten-inning game by a score of 5 to 4, a hit by Lake in the tenth scoring Grant and winning the game. The feature of the game was the work of both pitchers, Cross and Leith, and the stick work of the former, Cross being at bat three times had three hits to his credit with a total of four.

Lowell went to Nashua Thursday and was whitewashed by Carney's men, the score being 3 to 0. Lack of headwork and poor playing on the part of the local players lost the game. The least said about it the better for the local fans who saw the game had many harsh words to say about it.

Superior stick work by Manchester Friday lost the game for Lowell by a score of 4 to 1.

The attendance at Saturday's game in this city was a record-breaker and the mill was between Lowell and Nashua, everybody expecting that it would be a hot one, but it was very much on the burlesque, the Carneyites being very much out of it. Bushey pitched a nine game for Lowell, but Carney had to put in three pitchers to finish the game for his team. Hickey dropped on Swope in the first inning for a home run and Mr. Swope took a walk to the bench. J. Hickey was then sent in to do slab work, but before the game was half over he was sent into the field and Van Zant did the twirling. "Nixey" Coughlin, the local boy, was in uniform and the crowd was yelling itself hoarse for him to pitch, but whether Carney was saving him or else he did not want to give in to the crowd "Nixey" was not allowed to pull off his sweater.

This week finds Low Cross leading the Lowell batters. His work in Wednesday's game pulled up his percentage. Matty Hickey, who is Lowell's standby at the bat, is in second place, and is the only man in the team who has made a home run. The local second baseman has landed two so far this season, and both of them have been off Swope, the star Nashua twirler. Matty made his first one on the afternoon of Memorial day at Spalding park and the second one came to him Saturday. He also leads the locals in two base hits, having 11 to his credit. While his batting average is .346 his total batting average is .460. Bigbie is still in third place, the above named players being the only members of the local team who are over the .300 mark. Lake and McGovern lead the fielders, with Grant, Hickey, Bigbie and Cross following in the order named.

The batting and fielding averages of the different local players up to date are as follows:

BATTING AVERAGES.

Players	g	ab	r	bh	th	2b	3b	hr	p.c.
Cross	11	37	5	13	16	3	0	0	.351
Hickey	32	127	19	41	61	11	0	2	.346
Bigbie	32	126	21	42	50	6	1	0	.333
Day	2	7	0	2	2	0	0	0	.286
Lake	31	125	15	35	44	5	2	0	.280
Hart	16	56	5	15	17	0	1	0	.268
Connors	32	138	21	36	42	4	1	0	.261
Grant	32	124	18	32	42	8	1	0	.258
McLaughlin	30	109	8	28	33	4	0	0	.256
McGovern	32	118	14	26	31	2	2	0	.213
Hooker	11	37	4	7	8	1	0	0	.189
Bushey	11	32	3	5	5	0	0	0	.156
Burbage	12	30	1	3	3	0	0	0	.100

FIELDING AVERAGES.

Players	po	a	e	sh	sb	p.c.
Lake lb	264	5	5	1	4	.983
McGovern c	182	17	6	3	3	.973
Grant cf	81	5	3	3	0	.995
Hickey 2b, ss	48	89	12	3	10	.946
Bigbie lf, 2b, 1b	70	7	5	5	12	.933
Cross p, rf	4	26	2	2	2	.938
McLaughlin ss	52	89	15	1	4	.925
Burbage p, rf	4	8	1	2	0	.923
Connors 3b	49	43	10	4	1	.820
Bushey p	3	24	3	1	2	.900
Hart rf	28	4	4	3	5	.880
Hooker p, rf, lf	10	15	5	1	0	.833
Day p	0	4	1	0	0	.800

DOWIE'S RIGHT

UNABLE TO SECURE HOTEL ACCOMMODATIONS.

LONDON, June 13.—All day yesterday crowds were in the vicinity of the Zion tabernacle on Euston road. John Alexander Dowie arrived at 10.30 o'clock, had his meals inside the tabernacle and remained there throughout the day.

While three services were held the attendance was confined strictly to ticket holders.

Towards 9 o'clock last night Dowie ventured to leave the building with his wife and son and the long waiting mob, with frantic shouts, dashed after their cabs, while reporters in hansoms joined in the chase, over a circuitous route to the hotel Cecil.

It is said that Dowie obtained rooms in this hotel by withholding his name, but that he was requested to leave this morning.

At the evening service, Mr. and Mrs. Booth-Clibborn, the latter the eldest daughter of General William Booth, were ordained elders of the Zionist church.

MAN DROWNED

BY THE SWAMPING OF A BOAT.

BOSTON, June 13—Walter L. Graham of Roxbury, 24 years old, and unmarried was drowned near Jeffries Point, East Boston, last night. Graham had taken a party of four friends for a sail in his sloop yacht. Returning to port the five men started ashore in a small tender and within 200 feet of the shore the craft was swamped. Four of the men swam to shore and tried to get a boat to go to the aid of Graham, who was the only member of the party who could not swim and who was clinging to the boat. When the men returned Graham had disappeared.

GLINES SHORTAGE

MADE GOOD BY BONDING COMPANY.

HAVERHILL, June 13—H. Ernest Warren, special agent for the Fidelity and Deposit company of Maryland, Saturday handed City Treas. Jacobs a check for $3000, which covers the losses of the city by the insurance sinking fund by Ex. City Treas. John A. Glines. From 1897 to March, 1901, the concern was the surety for Mr. Glines.

Saturday City Solicitor Abbott placed in the hands of a Boston sheriff a writ containing notice of the suit the city intends to bring against the Aetna Indemnity company for the recovery of the $40,000 bond which that company furnished for Ex-City Treas. Glines.

BANDIT RAISULI

MAY RELEASE PERDICARIS ON WEDNESDAY.

LONDON, June 13.—The Daily Mail's Tangier correspondent says that Raisuli has received the Sultan's letter concerning his demands and that unless the bandit formulates fresh conditions the release of Ion Perdicaris may be expected Wednesday next.

"I learn," says the correspondent, "that Raisuli is suffering from nervousness and insomnia and is greatly depressed by the desertion of two of his important adherents.

"An unconfirmed report from Mogador states that a German has been kidnapped in that district."

PARKER HAS LEAD.

JACKSON, Miss., June 13.—The democratic state convention to choose delegates to the national convention at St. Louis meets here Wednesday. There are 268 votes in the state convention and the indications are that Parker will come to the convention with a majority of the voters instructed for him. It is generally believed that Mississippi will instruct.

John Sharpe Williams will probably be the permanent chairman of the convention.

SENATOR COCKRELL INJURED.

WASHINGTON, June 13.—Senator Cockrell of Missouri, who was painfully injured Saturday by being knocked down by a boy with a bicycle was considerably better yesterday. The wound in the shoulder is painful, but it is thought will yield readily to treatment.

EXAMINATION

An examination of candidates for admission to the Lowell High School will be given at the annex building, corner John and Paige streets, June 16 and 17, beginning at 8.30 o'clock a. m.

A. K. WHITCOMB,
Superintendent of Schools.

COSTLY HUG

ICE CREAM DEALER MUST SERVE 60 DAYS.

HARTFORD, Conn., June 13.—Mrs. Mary A. Benjamin of 18 Pavilion street, tripped lightly into Justice Walter Clark's court Saturday, attired in a light dress, a new hat and a becoming smile and testified that Henry Denmore, the driver of an ice cream delivery wagon, had rudely hugged her.

In soft, melting tones, she described to the judge how Denmore had come to her house, inquiring for an ice cream tub, and how he had said impetuously, "Give me a hug!" and proceeded to take one without permission.

Denmore told the court that it was Mrs. Benjamin who said "Give me a hug,' and related further that Mrs. Benjamin had hugged him before he could do so.

Mrs. Benjamin indignantly denied this charge and further said that Denmore had told her not to tell Charley, her husband, but this was the first thing she did.

"Sir!" said Judge Clark to Denmore, "could you not keep this woman from hugging you, or keep yourself from hugging this woman, whichever it was?"

"I did not try," meekly responded Denmore, who has a family of his own.

When Judge Clark heard that Denmore had a family, he sentenced him to 60 days in jail.

SKULL FRACTURED

CHILD IMPALED ON PICKET FENCE.

HAVERHILL, June 13—Helen Casey, the 7-year-old daughter of John Casey of Marion st., was impaled upon a picket of a fence at her home Saturday. The child was playing on a piazza when she fell off and her head struck a picket, the point of which pierced her skull, fracturing it, and five pieces of the bone penetrated her brain. At the hospital the physicians say she has an even chance of recovery.

BUNTING VICTORY

Defeated East Boston—Mohairs Also Won

At Wood Island park Saturday the Bunting club of this city gave another sample of good sturdy cricket, defeating East Boston with six wickets to spare.

The home club batted first and put up a good game, Mitchell especially doing well, by batting carefully and well for 30 runs. Good stands were made by several men, but runs came very slowly from the Lowell bowlers.

Bunting batted slowly and steadily, Mitchell and Hamblin both proving hard to play, but runs came by careful play, and with only four wickets down, Lowell passed the home club's total. Barber and Rowley made good innings of 28 each. Burns had seven wickets for 22 runs, Rudden two for 20 Hamblin one for 17, Rowlands one for 20 and Mitchell one for 10. The latter bowled nine maiden overs out of 13 sent down.

This makes Bunting five straight wins and none lost. The score:

BUNTING.

Patrick, run out	1
Watson, b Hamblin	0
Barber, not out	28
West b Mitchell	1
Rowley c and b Rowlands	28
Guth, not out	4
Extra	1
Total for 4 wickets	63

Burns, Harley, Rudden, Simpson and Clegg to bat.

EAST BOSTON.

Sheehan b Burns	0
Bennett b Rudden	0
Nell b Burns	9
Hamblin run out	2
Mitchell b Burns	30
Strong b Burns	3
Rowlands b Burns	1
Geldard c West b Burns	3
Tryder b Burns	0
Fawcett c and b Rudden	4
Horsford not out	5
Extras	3
Total	60

MOHAIR 76, LAWRENCE 72.

With two wickets down, Mohair defeated Lawrence here Saturday afternoon, 76 to 72. The Lawrence bowlers failed to find any weak point in their opponents' defence, although they had themselves put up a good score in their inning. The score:

LAWRENCE.

Walker b Allen	4
Woodcock c Southam b Allen	0
W Hodgson b Shaw	12
T. Hodgson b Thorpe	15
Bruce b Greenwood	12
Pearson b Thorpe	3
Wainwright b Thorpe	8
Hill run out	9
Farrigton not out	4
Ferneaux c Priestley b Hird	6
Johnson c Priestley b Hird	4
Extras	5
Total	72

MOHAIR.

Allen b Walker	11
Southam c Pearson b Wainwright	20
Hird not out	32
Thorpe not out	8
Extras	5
Total for two wickets	76

Priestley, Shaw, Shuttleworth, Harriman, Whitaker, Waite and Greenwood to bat.

ROD AND GUN CLUB.

The Lowell Rod and Gun club held the first of a series of shoots at the Chelmsford street grounds Saturday afternoon. Climax was there with the goods making the fine score of 98 out of a possible hundred. Reliable "45" who generally comes in the 90 class, was a little shy and the best he could do Saturday was to score 87. The score was as follows:

Names	Total per cent.
Mundy	30
Dean	82
"45"	87
Currier	83
Climax	98
McKittrick	94
Edwards	71
Ford	70
Chase	40
Foote	1
North	51

NORTH BILLERICAS WON.

The North Billerica cricketers defeated the Bunting Reserves by a score of 48 to 27 on the South Lowell grounds Saturday afternoon. The score:

NORTH BILLERICA.

Woffendon c Rigby b Scholes	0
Bingley b Birtwhistle	2
Bailey c Robinson b Birtwistle	1
Stirks c Simpson b Birtwistle	28
Southam b Scholes	0
McCormick c and b Birtwhistle	0
Fielding b Scholes	0
Broadbent c and b Birtwhistle	11
Buckley not out	2
Ellis b Birtwhistle	0
I. Anson b Birtwhistle	2
Extras	2
Total	48

BUNTING TEAM.

W. Scholes b Fielding	1
J. Scholes b Fielding	1
Williams b Southam	1
Birtwhistle b Southam	0
Simpson b Fielding	7
Nelson c and b Southam	1
Robinson b Southam	6
Marsden c Southam b Fielding	4
Stockton b Southam	2
Burtt c Southam b Fielding	1
Rigby not out	1
Extras	2
Total	27

ANDOVER 58, ZION RESERVE 37.

The Zion Reserve cricket team visited Andover, Saturday afternoon, and after an interesting game were beaten by a score of 58 to 37. Harry Maden took 8 wickets for 28 runs and batted 11 runs for the Zions, and Bowker and W. Croft jr., were the next highest scores, with seven runs each.

TEACHER KILLED

WAS SHOT DEAD BY A FARMER.

WEST PLAINS, Mo., June 13.—William Hesterly, a school teacher, was shot and killed near here yesterday by Geo. W. Bundren, a farmer. Hesterly had gone to Bundren's home to talk regarding a charge preferred against him by Bundren and an altercation arose. Hesterly attempted to draw a revolver but Bundren secured a rifle and shot him dead. Bundren surrendered to the authorities.

CHILDREN'S DAY

Pleasing Program in the Churches

FLOWERS AND BLOSSOMS IN ABUNDANCE

Sunday Schools Were Very Well Represented

Yesterday was children's Sunday in the Protestant churches and the "little ones" were out in generous numbers. The day was perfect and happy faces expressed the pleasure of the exercises.

At the First Universalist church the choir gallery was banked with greenery with here and there a cluster of white blossoms and bunch of white ribbon. The platform was bordered with bouquets and cages of canaries were suspended from the gallery chandeliers.

The musical part of the program included selections by the choir, a solo by Mr. Osmond Long and singing by the Sunday school. A greeting was given by Albert Evans with responses by Lizzie Farnham, Julietta McKissock, Inez Derby and Rowena McKissock. Recitations were heard from Gladys Jenkins, Hazel Chicken, Zilpha Roper, Mildred Hutchins, with the Beatitudes by Glendys and Mildred Emerson, Mildred Vinal, Gladys Brown, Ruth Flanders, Mildred Hutchins, Rachel Douglas, Lucy Comber, Hattie Marr, Mildred Leeds, Hazel Chicken, Doris Childs, Marguerite Jordan and Marjorie Douglas. "The New Little Girl in Heaven," by Inez Derby, and "A Letter from Our Lord," by Superintendent Henry A. Wisby. Rev. C. E. Fisher, the pastor, made very interesting remarks, and each of the children was provided with a growing plant. Mr. Horace Moody directed the music of the Sunday school.

FIRST BAPTIST CHURCH

Field daisies, blooming geraniums, bouquets of lilies and fugitive flowers gathered in the woods were in evidence at the First Baptist church. The choir gallery front was festooned with vines, caught with daisies. The following program was enjoyed:

Primary department march to seats singing "Onward Christian Soldiers"; singing, "Send a Blessing," by the school; scripture reading, Supt. H. L. Tibbetts; marking attendance and taking collection; singing, "Gather They All for Jesus," primary department; responsive scripture reading, superintendent and school; singing, "Little Deeds," by the school; recitation, "Write It," Norris Tibbetts; vocal solos, Vivian Cowen with chorus by Mrs. Tibbetts' class; singing, "Daisies and Roses," Mrs. Tibbetts' class; recitation, "Breaking the Ice," Howard Hands; recitation, "My Policeman," Dorothy Spencer; singing, "Carry Blessings With You," by the school; recitation, "Shine Wherever You Are," Flora Walker; singing, "Around the Throne of God," primary department; recitation, "A Laugh," Warren White; recitation, "My Gifts," Marion Hodgeman; singing, "Be a Little Sunbeam," two boys and four girls; recitation, "Ella's Offering," Mildred French; singing, "Beautiful Roses," Arthur Whitney; address, (A few minutes talk to the children) Rev. S. T. Ford, D. D.; singing, "Swell the Chorus," by the school; benediction, by the pastor; distribution of plants to the children of the school.

The decorations committee were Mr. Craven Midgeley and the Misses Lottie Flemings, Bertha Taylor, Mabel Brown and Walter Jewett.

At the evening service three candidates received the rite of baptism.

FIRST TRINITARIAN CHURCH.

A beautiful and impressive flower and Children's day service was held at the First Trinitarian church Sunday morning, the auditorium being crowded to the doors. Mrs. Geo. F. Kenngott directed the singing, which was unusually good, and Miss Frothingham was organist. The floral decorations were elaborate, including cut flowers and 200 potted geraniums, fuchias and heliotrope in bloom.

Fourteen little children received the rite of baptism, most of them being children presented in their parents' arms. Two candidates for baptism were not present on account of illness. A Bible and a booklet, "The Children's Welcome," were presented to each.

The kindergarten and primary departments had pleasing exercises and at the service for the reception of members, eighteen were received into church membership on confession of faith and one by letter. Most of these were young people and to each was given a booklet.

ST. PAUL'S M. E. CHURCH.

St. Paul's church in Hurd street was beautifully decorated. The chief decoration was in the form of a broken arch and there were bouquets of wild and cultivated flowers.

The children's concert was held last evening. There were recitations by Isabella Heathcote, Edith Williamson, Isabella Fessenden, the primary children, Elizabeth Moody, Blanche Ford, Florence Reviere, Louise Best and Jennie Williamson.

Miss Doris Williamson gave a recitation on "Giving," at the conclusion of which she sent forth eight little children, who passed the silver collection plates. There were also recitations by Ruth Choate, the girls of the primary class, the boys of the primary class, Mabel Deverell, Agnes Johnson, Moody Blaisdell, Althea Fling, Ara Fessenden, Clara Heathcote, and a reading by Miss Ethel Waller. Remarks were made by the recently appointed deaconess of St Paul's church, Miss Elizabeth Springham. Songs were sung by the primary and junior departments, the entire school, by Miss Ruth Choate, Miss Salmon of the quartet and by the Hill children. Ten little children were baptized. The congregation was very large and the concert was one of the best ever given in St. Paul's church. Much time and thought has been expended upon the preparation of the concert by the Sunday school superintendent, Victor Meister, the popular physical instructor of the Y. M. C. A.

KIRK STREET CHURCH.

There was a profusion of beautiful floral decorations yesterday at Kirk street church, the pulpit front being banked with laurel green and blooms, and the choir rail was completely hidden by greenery. A large laurel tree in full bloom occupied the centre of the platform. An interesting program of recitations was given by the children of the Sunday school. Six little children were baptized.

The Boys' club held the last meeting of the season yesterday afternoon.

FIRST PRESBYTERIAN CHURCH.

Children's day exercises were held yesterday morning at the First Presbyterian church under the direction of Supt. F. H. Hodges and Miss Emily E. Skilton. There were memory recitations of Scripture, the catechism and well rendered vocal solos and chorus selections. Prizes, consisting of Bibles, Testaments and books, were presented to 25. One scholar, Benjamin Franklin Hodges, received a Bible for constant attendance for an entire year. There were graduation exercises from the different departments of lower grades to higher classes. Seven infants were baptized. Each child of the Sunday school was given a growing plant, and each member of the cradle roll received a handsome card. Mrs. Craig and the teachers of the Sunday school had charge of the decorations.

CENTRALVILLE M. E. CHURCH.

A very successful concert of solos, duets, choruses and recitations was given last evening at the Centralville M. E. church. The program was "Nature's Garden." There were vocal solos by Miss Daisy Cluer and Henry Worth, and cornet solos by Johnson Bordreau. Miss Allena Luce, organist, Mrs. Henry Worth, director. The audience was large and the exercises very interesting. The decorations included flowers from garden and field and were most artistically arranged.

THE ELIOT CHURCH.

The primary department of the Eliot church, under the direction of Mrs. E. Victor Bigelow and Miss Russell, gave several pretty exercises and songs. A number of infants were baptized. The surpliced boys' choir sang both morning and evening, their singing in the processional hymns being very effective. In the evening, too, the girls' choir, under the leadership of Miss Greene, sang in a most pleasing manner. Miss Mary L. Daniels, a missionary from Harpoot, Turkey, gave a brief talk to the children. Later came the distribution of plants. The pastor spoke to the children at both services, and his "quiz" of the primary department in the morning brought out the fact that the little ones would beat some of their elders answering rapid fire Biblical questions. Mr. George S. Hull, superintendent of the Sunday school, and his assistants, worked untiringly to make the services a success.

CHELMSFORD STREET BAPTIST.

The children were very much in evidence at the Chelmsford Street Free Baptist church yesterday, as it was their Sunday and they turned out in large numbers to observe the event.

A very interesting talk to the children by the pastor, Rev. A. E. Kenyon, and special music by the choir and singing by the Sabbath school comprised the morning program. Mr. Kenyon spoke to the children from words found in the gospel of Luke, "Wist ye not that I must be about my Father's business?" He told the young people how they could imitate the life of Jesus by being good and doing good. He made the lesson very plain and illustrated the evil of bad habits, how easy it is to break them at first but it grows harder and harder until the evil has complete control of the will and only God's power can free the victim.

Following the sermon was baptism and a union session of all departments of the Sabbath school. In the evening the scholars gave a very pleasing concert, which was enjoyed by a large congregation, the church being crowded. The choruses were particularly good, being accompanied by violin, cornet and organ.

The decorations were very tasty and each child received a potted plant at the close of the concert.

BASE BALL
TUESDAY
LAWRENCE vs. LOWELL
SPALDING PARK.
ADMISSION - - - - 25 CENTS

It is cold now, but hot weather will soon be here and you'll need a

Good Hammock

We have them from

75c to $7.50

Freezers

White Mountains are the best. We have them from

1 pt. to 20 qts.

We have a few Alaskas and Ieclands which we offer at 25 per cent. discount to close out.

Thompson Hardware Co.
254-256 Merrimack St.

CUNARD LINE
Fast Twin Screw Steamers

New, 14,280 tons, 600 feet long, fitted with Marconi's wireless system. Rooms upper decks midship. Perfect ventilation.

Boston, Queenstown, Liverpool.

Saxonia June 21, July 19, Aug. 16, Sept. 13.

Ivernia July 5, Aug. 2, Aug. 30, Sept. 27.

A Cunarder from New York every Saturday.

Discount allowed on combined outward and return first and second cabin fares.

Rates, sailings, plans, etc., apply CHAS. P. SUMNER, Agent, 136 State street, Boston.

DENIS MURPHY, 28 Appleton street, Lowell, Mass.

J. F. O'DONNELL, 324 Market street, Lowell, Mass.

O. A. BERNSTON, 25 Andrew street, Lowell, Mass.

PIHL & WIDEN, 40 Lundburg street, Lowell, Mass.

ANDERS THOMASSON, 377 Central street, Lowell, Mass.

It is more profitable to advertise honorably and fail in the attempt to get business, than to advertise dishonorably and succeed for a little while.

LOCAL NEWS

Stationery—F. A. M. Tobin's Printery.
T. A. D. Sullivan, wholesale grocer.
Lawler Printing Co., 29 Prescott St.
Hire your hacks at O'Donnell's stable. Tel. 439-4.

Crepe paper, plain and fancy, paper napkins, garlands, lunch sets, and paper doilies at C. B. Coburn & Co. Complete assortment.

FURS VALUED AT $250,000.

SAN FRANCISCO, June 13—The steamer Redondo arrived yesterday, twenty and a half days from Petropavlovsk, with a cargo of furs valued at $250,000. The Redondo is under charter to the Kamchatka Commercial Industrial company, a Russian fur trading organization. This company's steamer Koulk was seized by the Japanese at the opening of hostilities.

Baron Nicholas Bruggen, the manager at St. Petersburg, of the Russian company, was a passenger, as also was Captain G. Wildsmann, former commander of the captured Koulk, who accompanied the expedition as a pilot.

GREAT BRITAIN

WILL REJECT PROPOSAL FOR CONSULS.

LONDON, June 13—The Daily Telegraph's Brussels correspondent says he understands the Congo state will shortly send a fresh note to Great Britain rejecting the proposal to establish consular tribunals in the Congo state and offering to order an inquiry into grievances by Congo state officials and judges exclusively.

FATAL AFFRAY

AFTER A SUNDAY BALL GAME IN OHIO.

CANTON, O., June 13—Clifford Baylan, 24 years of age, is believed to be dying at the hospital, and William M. Horrier and Daniel Fitzgerald were shot and cut and bruised as the result of a fight between negroes and white men after a ball game yesterday. Seventeen negroes were arrested. Should Baylan die his death may be avenged by his friends, but the city officials have prepared for any possible outbreak of the mob spirit.

QUIET SUNDAY

SPENT BY YALE CREW AT GALES FERRY.

YALE CREW QUARTERS, GALES FERRY, Conn., June 13.—The Yale crew's first Sunday at Gales Ferry was spent in a quiet manner yesterday, the men refraining from all work. Shortly after 9 o'clock the members of the 'versity and freshmen crews boarded Walter Jennings' handsome steam yacht Tuscarora and went down the river and out into the sound, touching at Plum island. They returned at 1.30 in time for dinner.

Ralph D. Paine, '94, the well known Yale oarsman and newspaperman, arrived at the Yale quarters yesterday and will spend some time with the crew. Julian Curtiss left for New York yesterday afternoon on the Tuscarora.

BUTLER VETS ATTENTION

You are requested to attend a drill on Tuesday eve., at 7.15 o'clock, to be followed by special meeting to make final plans for Gloucester muster.

Per Order,
JOHN C. COOK, Pres.
H. E. Clay, Sec.

STEAM HEATING
WATER HEATING
FURNACE HEATING
CARROLL BROS.
Tel. 640. 36 Middle St.

Paper
Flag
Napkins
4oc Hd.

C. B. Coburn & Co.
63 Market St.

$12.50 From Europe
...AT...
Murphy's Agency
18 Appleton St.
Opp. Post Office

BIG REDUCTION OF STEAMSHIP RATES
—AT—
O'Donnell's Steamship Agency
Cor. Market and Worthen Sts.
ONLY $14.00 Liverpool or Queenstown.

JAMES E. O'DONNELL
Attorney-at-Law,
HILDRETH BUILDING, LOWELL
Notary Public. Telephone.

J. J. O'Connell. J. J. Cashman.
J. J. O'CONNELL & CO.
Funeral Directors
1010 Central St. Davis Sq.
Telephone Connection.

EARL GREY, WHO WILL SUCCEED EARL OF MINTO AS GOVERNOR GENERAL OF CANADA.

LIQUOR RAID

BIG SEIZURE IN BARN IN SOMERVILLE.

BOSTON, June 13—A squad of Somerville police officers, ordered by Chief Parkhurst to report at police headquarters at 11 o'clock yesterday morning in citizens' dress, paid an unexpected visit to a wide-open barroom, where 21 men were found drinking. It was one of the biggest raids in the history of the banner no-license city. In addition to tables, chairs, "coolers," glasses, etc., there were sent to the station in the patrol wagon 34 gallons of lager beer, six gallons of whiskey, 200 empty beer bottles and four empty quart whiskey bottles.

The well patronized bar-room was in a stable in the rear of 5 Lowden street, which is upon the famous "Brickbottom" police route. The place is hired and occupied by John J. Buckley, who will be arraigned in court on the charges of maintaining a nuisance and illegal sale of liquor.

The squad of officers, which included Inspector Damery, Sergt. Carleton and Patrolmen Carter, Stevens, Graves and Davidson, was in charge of Lieut. Carter. On Linwood street the officers were recognized by a man on guard in the interest of the stable bar-room. He started on the run to give the alarm, but the back drivers lashed their horses into a gallop and the police arrived at the stable ahead of the guard.

The appearance caused consternation, and several patrons were so frightened that they dropped their glasses of beer upon the floor. No arrests were made, but the officers took the names of the patrons.

TRADES AND LABOR COUNCIL.

The regular meeting of the Trades and Labor Council was slated for yesterday afternoon, but not enough of the members were present and the meeting was postponed.

A GREAT BARGAIN SALE
—OF—
FINE PRINTED DIMITIES
BEGINNING WEDNESDAY NEXT
15th Inst.

In Basement Department. We closed out from a large mill all the season's productions of remnants of their two handsomest lines of THIN WASH GOODS, comprising 140,000 yards in a great variety of artistic and stylish patterns, fast colors and in convenient lengths for dresses, waists, kimonas and children's dresses. There are

80,000 Yards Fine Madras Batiste
Worth 12 1-2c
60,000 Yards Bourette Dimity
Worth 10c Yard
ALL AT THE UNPRECEDENTED PRICE OF
ONLY 3½c YARD

We shall devote two-thirds of the counter space in our large basement department for this great sale, with plenty of extra help. Meanwhile the large display in our Palmer street windows will give some idea of the variety and beauty of these goods.

A. G. POLLARD & CO.
Merrimack, Palmer and Middle Streets

WE SHALL GIVE DOUBLE DARK BLUE TRADING STAMPS

HE WAS JEALOUS

Wagner Shot His Wife and Killed Himself

NEW YORK, June 13.—Frederick W. Wagner, 45 years of age, musician, shot Mary Wagner his wife, at their home here last night, mortally wounding her and then killed himself. Mrs. Wagner was removed to a hospital where she said that for some unexplained reason her husband has been jealous and that this had led him to shoot her. He had been out of work for some time and had been drinking heavily.

RYAN IS GUILTY

Verdict of Murder in the Second Degree

PLYMOUTH, Mass., June 13—The jury in the case of Cyrus L. Ryan of Hanover, charged with killing Quong Sing, a Chinese laundryman in Hanover, brought in a verdict of guilty of murder in the second degree Saturday evening.

The jury retired at 3 o'clock and agreed upon a verdict at 6.30. The judges were sent for and counsel for the defendant notified. Ryan came into court in the same cool and collected manner he has manifested during the trial. When called he stood up without a tremor, held up his hand and gazed steadily at the jury. When Foreman Andrew Gale reported the verdict Ryan never moved a muscle. He was immediately taken from the court room after shaking hands with his counsel, John F. Callanan, and thanking him.

John Ryan, brother of Cyrus, said he had spent all the money he had saved in life for Cyrus, and would spend all he could get toward having him pardoned.

The last day of the trial was devoted to arguments by counsel and the charge of Judge Stevens. F. M. Bixby, counsel for the defence, addressed the jury in behalf of the prisoner, laying stress on the evidence of the several physicians who testified that the Chinaman's death was caused by a rupture of the heart and not by drowning, as claimed by the prosecution. He also referred to the threatening demeanor of the Chinaman, insisting that Ryan acted in self-defence when he clutched the laundryman by the throat.

Judge Stevens asked the prisoner if he had anything to say, and Ryan once more reiterated his statement that he was not guilty of the murder charge. He also denied that he robbed the laundry.

The date on which sentence will be imposed was not announced by Judge Stevens.

LOCOMOTIVE FIREMAN

HEARD DISTINGUISHED SPEAKERS AT THEIR CONVENTION.

BOSTON, June 13—Frank P. Sargent, United States commissioner of immigration; Ralph M. Easley, secretary of the National Civic Federation, and many prominent railroad officials made addresses before the union men of the Brotherhood of Locomotive Firemen in Faneuil Hall, this city yesterday.

Mr. Easley said that if employer and employes could always be brought together as they come together today, there would be no work for the federation to do. Commissioner Sargent said that at the present time the laboring man is treated with more consideration by his employers than was the case in past years.

Gen. Manager Higgins of the New York, New Haven and Hartford railroad made a short address, saying in part:

"If there is a barrier between employer and the employe, notwithstanding the cause it should be removed. The railroad companies are not making the money at present that they were a year ago. There must be a mutual interest between those two parties, as each must necessarily work for the other that each survive and prosper.' I sincerely hope that this meeting is but the beginning of many."

The other speakers were: C. A. Wilson, first vice-grand master of the Brotherhood of Locomotive Firemen; Frank Barr, third vice president and general manager of the Boston & Maine railroad and Percy R. Todd, first vice-president of the New York, New Haven & Hartford.

OFFICERS NAMED

BY STATE ASSOCIATION OF ENGINEERS UNIONS.

BOSTON, June 13—Delegates from every union of stationary and hoisting engineers in the state were present in this city yesterday at the annual session of the state association of engineers' unions. William F. R. Whelen of this city, the president of the association presided.

Resolutions were adopted condemning the action of General Sherman Bell of the Colorado militia "for usurpation of all authority and depriving citizens of every constitutional right in the mining district of Colorado."

Officers were appointed as follows: President, William R. F. Whelan, Boston; vice-presidents, Arthur M. Huddell, Boston; E. N. Bean, Brockton; C. Frank Adams, Jr., Lynn; P. R. Reardon, Worcester; Charles G. Collins, Salem; secretary-treasurer, Wesley A. Goodwin, Boston.

Arthur M. Huddell was chosen state delegate to the international convention of Steam Engineers' unions at Omaha.

It was voted to hold semi-annual sessions in the future, the next meeting to be at Worcester on the second Sunday in December.

TRAINS COLLIDED

THREE PASSENGERS WERE SERIOUSLY INJURED.

MINNEAPOLIS, Minn., June 13—As a result of a collision last night between a heavily loaded excursion train on the Minneapolis and St. Louis railway and an empty Northern Pacific passenger train, three passengers were injured and several more or less shaken up.

The force of the collision telescoped the baggage car and first coach of the excursion train, although the Northern Pacific engine struck the train from the rear.

The accident occurred in the Northern Pacific yards in the milling district.

THREE INJURED

Electric Car Backed Down a Hill

NANTASKET BEACH, June 13.—While a heavily crowded electric car bound for Nantasket was climbing the steep ascent of Worrick's hill about 2.30 yesterday afternoon the power gave out and the car started back down the hill.

In an instant all was confusion and before the motorman got the brake on the big eight-wheel car several of the passengers leaped out upon the hard road which runs along the side of the track.

Three of them, a woman whose name was not ascertained, and Mr. and Mrs. B. W. Hewitt of Weymouth, sustained serious injuries. The unknown woman whom it was learned belongs in Roxbury, was badly shaken up and complained of pains in her chest. She narrowly escaped being run over as she fell under the running board and the wheels just grazed her. She was taken into the residence of Fred C. Harris, directly opposite the scene of the accident, where she was attended by Dr. W. H. Sturgis, and a short time after left for her home.

Mr. and Mrs. Hewitt were taken to the Metropolitan police station, where there is an emergency department, and attended by Dr. Sturgis, who worked over them several hours. Mr. Hewitt's scalp was badly cut and his head injured. Mrs. Hewitt suffered from cuts about the chin and face and a broken nose. They were taken home.

O'Donnell's wedding hacks can't be beat.

HONOR THE DEAD

Veteran Firemen Observe Memorial Sunday

The members of the Butler Veteran Firemen's association observed memorial Sunday yesterday. The members met at headquarters in Fletcher street at 1 o'clock with the regulation uniform, consisting of red shirt, black trousers and white gloves. Shortly before 1.30 o'clock they marched over the following route: Fletcher to Thorndike and Gorham to St. Patrick's cemetery, where the first services were conducted, and then visited the Edson, St. Peter's and Lowell cemeteries.

Twelve comrades are buried in the local cemeteries, and on the grave of each was a bouquet.

At one grave in each cemetery services were conducted. The program was the same at each cemetery. With the firemen gathered about the grave, Captain Walker said the regulation prayer for veteran firemen, and the men, with bowed heads, responded with an "Amen."

The prayer was as follows: "We have gathered here today to pay our annual tribute of respect to the memory of our departed comrades. They have stood with us shoulder to shoulder at the brakes, but never more will they answer to their foreman's call on this earth, for they have been summoned by the Supreme Chief above. May we so live as to finally meet them in that great muster above. Amen."

On the return from the cemeteries, the line of march was through the down town streets.

Best service at O'Donnell's stables. Tel. 439-4.

AVERTED COLLISION

MR. PILLING GOT OUT OF RUNAWAY'S COURSE.

Fred Pilling with his wife and two other women, while riding in an automobile on the Princeton boulevard yesterday, met a frightened horse. The animal was approaching at high speed and to avoid a collision that seemed inevitable, Mr. Pilling drove his auto into a sand lot.

SEE FOR YOURSELF

A positive saving of from 20 to 50 per cent. on all prescriptions. Just what is ordered, purest drugs, skilled druggists, no apprentice work on prescriptions. Howard, The Druggist, 197 Central street.

By J. E. Conant & Co., Auctioneers
OFFICE, LOWELL, MASS.

Next Friday Afternoon at 2 o'clock

ON FRIDAY, THE 17TH DAY OF JUNE, 1904, PROMPTLY AT TWO O'CLOCK IN THE AFTERNOON, I SHALL SELL TO THE HIGHEST BIDDERS AT ABSOLUTE AUCTION SALE, THE ENTIRE HOUSEHOLD FURNISHINGS, BOOKS, ETC., AT THE RESIDENCE OF THE LATE DR. JOEL SPALDING, 275 PAWTUCKET STREET, AT THE CORNER OF SCHOOL STREET.

The house will be open for the inspection of the property, between two and half past four o'clock the afternoon before, and between half past nine and twelve o'clock the morning of the day of sale.

Cards of admission to the sale may be had upon application at the office of the auctioneers.

The sale comprises many fine pieces of antique furniture and china.

CHARLES H. COBURN,
Admr. of the Estate of Sarah R. Spalding.

The FLAT IRON
Corner Gorham, South and Locke Streets
OPP. COURT HOUSE

If you can't get the article you want with your stamps, give us a call and we will give you any of the following articles:

ONE BOOK—RUGS, CLOCKS, ROCKERS, TOILET SETS, MIRRORS, PORCH ROCKERS, LAMPS.

TWO BOOKS—MORRIS CHAIR, McKINLEY ROCKERS, PARLOR LAMPS, HAT RACKS, CHIFFONIERES, COUCHES.

For 530 stamps we give a beautiful 7-piece Berry Set all this week.

300 STAMPS 1 LB. TEA, COFFEE, BAKING POWDER .....$1.45 ORDER
150 STAMPS 1 LB. ASSAM TEA..... 70c
150 STAMPS 1 LB. BEST E. B. TEA..... 70c
120 STAMPS 1 LB. BEST OOLONG TEA 60c
120 STAMPS 1 LB. BAKING POWDER 50c

All Kinds of Stamps

C. F. KEYES - Auctioneer
OFFICE, OLD BOSTON & MAINE STATION, GREEN STREET, LOWELL, MASS.
Office Open Evenings From 7 to 9. Tel.—Office, 465-2; Residence, 692-13.

Tomorrow Afternoon at 3 o'clock

POSITIVE SALE BY PUBLIC AUCTION OF THE JOHN McCLUSKEY ESTATE: THE THREE-STORY BLOCK, STABLE AND ABOUT 4000 SQUARE FEET OF LAND, AT NOS. 159 TO 165 LAKEVIEW AVENUE.

After about 37 years of hard work in the grocery business, I feel it is a duty I owe to myself to retire, and take a much needed rest for the remainder of my life. The property in question, known as the old reliable grocery store, was established in 1877, and run as a grocery store by myself and later by my son, R. J. McCluskey, to the present time, with reasonable success, thanks to my many friends and patrons. I am now ready to dispose of this parcel and I think the most feasible way of obtaining best results is to place it before you at public auction.

The property consists of a three-story, slate-roofed house, shed, barn and about 4000 square feet of land to be sold in one parcel.

The house I had built myself and occupied it until recently, and I will say, there is no better built one in Centralville; there is a large store and store-room on first floor; a good cellar, and an exceedingly fine tenement on the floors above; in the tenement are nine large, fine rooms, spacious halls and fine wide stairways, a nice bath, open plumbing, and is in perfect repair; some parts are finished in black walnut and ash, and have deep cornired ceilings, the plastering is two-coat work, smooth finish, and in all is a first-class, thoroughly constructed building. The fixtures in the store shall go with the buildings; they consist of a 500 gallon oil tank, large refrigerator, desks, counters, drawers, shelves, etc.

The stable has three stalls, good carriage room and an extra good loft.

The lot contains about 4000 square feet of land with a frontage on the street of about 40 feet; there is a 10-foot driveway to barn on the east side of house and has every convenience for business property. It is situated in the busy section, has all modern appliances, double track electric car service passes the door, and it will be positively sold to the highest bidder on day of sale.

IMMEDIATELY AFTER THE REAL ESTATE, I will sell 1 horse, 3 wagons, 3 harnesses, 3 stoves, one used but four months, sewing machine and other small articles of personal property.

TERMS: $400 must be paid or secured to the auctioneer at time and place of sale; other terms made known at sale.

On personal property, CASH.

By order of
JOHN McCLUSKEY.

The Bon Marche Dry Goods Company

The Great 25c Sale of

CROCKERY AND KITCHEN UTENSILS
CONTINUES ALL THIS WEEK

A Special Sale of Table Covers and Bureau Scarfs
Opened Last Friday Morning and Continues All This Week

A Sale of Small Wares, Notions, Toilet Goods and Jewelry
OPENS NEXT THURSDAY MORNING
Wednesday's Papers Will Give You Full Particulars

We Give S. & H. Green Trading Stamps—"The Stamp of Honest Worth."

SPORTING

THE LOWELL SUN

EXTRA

ESTABLISHED 1878 | LOWELL MASS. MONDAY JUNE 13 1904 | 8 PAGES ONE CENT

TODAY'S GAME

LOWELL 3 MANCHESTER 5

TODAY'S SCORE BY INNINGS

Innings----	1	2	3	4	5	6	7	8	9	10	11	
Low---	0	1	0	0	0	0	0	0	1	0	1	----3
Man---	1	0	0	0	0	0	0	0	1	0	3	----5

NIGHT EDITION

HARD FIGHTING

Land Battle in Which Russians Were Trapped

NEW CHWANG, Sunday, June 12—Midnight—In formation was received here at 10 o'clock through heretofore reliable chanels, that part of the Japanese force left at Pulantin to checkmate the Russians' southward movement to relieve Port Arthur, was attacked southeast of Shungmao, yesterday. After slight fighting, the Japanese made a false retreat, the Russians hotly following them, when the Japanese made a flank movement, catching the Russians in a trap. The Russian losses are placed at 800 men. They then fell back on Kaichou and began to retreat along the Balmatau-Tsaichou road. About 2000 Russian infantry from Kinchou passed through New Chwang this morning accompanied by a large supply and hospital train. Several carts contain bandaged men. The troops appeared to be fagged out and showed every indication of a long, forced march. The officers refused to furnish any information, but a non-commissioned officer told the correspondent of the Associated Press that all the troops were retreating from Tsoichou. Before he could say anything further he was reprimanded by a captain. Stragglers are closely watched by non-commissioned officers to prevent them from talking. The Russians have abandoned the ground mines eight miles south of here. A native messenger just in from the Russian camp east of here, reports that there are many wounded men there.

(Continued to Page Three.)

HEIRS IN LOWELL

To $10,000 Estate in Chelsea

THEY READ THE STORY IN THE SUN

One Heir Wife of Well Known Painter

The heirs to the estate of Maria Kaley Wallace, who died in Chelsea about a week ago, reported at the Sun office today after having read notice of the death of Mrs. Wallace in the Sun of Saturday.

The estate is valued at $10,000. One of the heirs is the wife of the well-known painter, Jeremiah Warren, 27 Cross street. The other heir is Miss Hannah Breason who lives with her sister, Mrs. Warren. Mrs. Warren said to the Sun representative that there is another heir, a young man, Elmer Kaley, living in Milford, where Mr. Kaley, who was a mill owner, lived. The property consists of real estate in Chelsea. Mrs. Warren said that she understood the property is assessed, not valued, at $10,000.

Timothy Coakley, Esq., of Boston is administrator of the estate and what seems almost like a coincidence is the fact that Mr. Coakley is a first cousin to Mrs. Warren and Miss Breason.

WENT TO RIDE

Young Man Stole Undertaker Albert's Team

George Richards wanted to take his girl to ride, and not having enough of the stuff called "money," invited himself to take one of Undertaker Albert's teams and in order to do so he had to enter Mr. Albert's stable. This was last night and this morning, at an early hour Richards and his girl were arrested by one of the newly appointed officers, Mr. Cook. Richards and his girl were taken to the police station and the girl, after "explainationing" herself, was allowed to go. Richards was booked for drunkenness and later Mr. Albert called to swear out a complaint against him. When asked why he took the team, Richards made answer and said: "I wanted to give my gal a ride."

EYE-BALL RIPPED

Bad Accident to Young Frank Maloney

Frank Maloney, a boy residing at 177 Summer street, was the victim of an accident while at play Saturday which will probably cost him the use of one eye.

Some unknown person threw a stone at young Maloney and the missle struck him in the eye, ripping the eyeball open. Dr. T. J. Halloran was called to attend him and the latter upon inspecting the wound called in Dr. French, the eye specialist, who assisted in stitching the wound. The doctors are in doubt as to whether the lad will recover the sight of the injured optic.

JACKSON -- LADUE

Put up Their Money For Wrestling Match

Billy Ladue and Charlie Jackson, the rival wrestlers were matched at last this morning and must now meet or forfeit their good money.

The match was made this forenoon at the Lowell Inn and Tom Hoban was made holder of the side bet of $100 while each man deposited $50 with The Sun to guarantee his appearance.

The conditions of the match are that Jackson must throw Ladue three times in an hour to win. In order to gain a fall the wrestler must pin both shoulders to the mat while the referee counts three. The style will be catch-as-catch-can with no holds barred, the strangle hold and full Nelson being permitted. An out-of-town referee will be selected and the match will take place as soon as a hall can be procured.

FOURTH OF JULY

Committee Will Meet Again This Evening

The Fourth of July committee will meet at 8 o'clock this evening and the sub-committees apopinted at the last meeting will then hold their first meeting and get down to the detail with relation to the different features of the celebration.

With old Lew Cross, the Manchester veteran, in the box this afternoon at Spalding park Manchester defeated Lowell in a lively contest.

Billy Merritt, who played with Lowell during the past several years, appeared in a brand new Manchester uniform and was the principal attraction on the field before the game started. Before the game Billy batted a few balls to the outfielders, and the crowd was disappointed when the game started to see that Billy was not to play. He occupied a seat on the bench.

The day was an ideal one for base ball and a crowd of 900 was very large for a Monday game.

Umpire Kerins called the game at 3.15 o'clock.

FIRST INNING.

Manchester went to bat first and Billy Merritt appeared on the third base line to coach. Manchester got one run on two heasley errors. Graham was the first man up and he struck out. Page was hit in the short ribs with the ball and walked to first base. Warren sent an easy one which Barnie McLaughlin allowed to pass through his legs, and Page went around to third. McMahon made a hit which went through Hickey's legs and Page scored on the hit. Taylor bunted to Cross and Warren tried to get home, but he was nabbed at the plate. Cole hit to McLaughlin, forcing Taylor out at second.

In Lowell's half Connors sent a ground to Knau and was thrown out at first. Grant hit to Morrissey and Deacon threw him out at first. Bigbie was the third out on a fly to Page. Score Manchester 1, Lowell 0.

SECOND INNING.

Manchester went out in one, two, three order in the second inning. Birmingham flied out to Grant. Knau struck out and Hickey made a pretty one-hand pickup of Morrissey's grounder and threw the Manchester pitcher out at first.

Lowell tied the score in the latter half of the second inning, through the excellent stick work of Papa Lake, who made the third home run of the season on local grounds, the other two having been made by Hickey. Hickey was the first man up and he sent the ball over the left field fence and it looked as though it was four bases, but it was a foul. Then Maity sent a grounder to Knau and was thrown out at first. Lake then stepped up to the plate and sent the ball over the left field fence for a home run. McLaughlin sent a line drive to Knau and was out, and Hart hit to Knau and was out at first.

Score—Lowell 1, Manchester 1.

THIRD INNING.

The third inning opened with a funny play which showed that Papa Lake is still in the game as a sprinter as he beat out Graham, the crack sprinter of the New England league. Graham hit a grounder to Lake, and as the ball was about 20 feet from the base Lake had to run for it. Lake after getting the ball knew that the chances of putting Graham out were against him and he slid for the base. Graham started to slide at about the same time but Lake's sliding powers were better than Graham's and he reached there first, the Manchester man being declared out.

Page reached first on a fumble by Connors and then the former went down to second. Warren flied out to Bigbie and McMahon flied out to Grant.

Lowell went out quick in her half. McGovern fouled out to Page in left garden and then Lew Cross after putting the ball over the left field fence for a foul, struck out. Connors sent a hot one to Deacon Morrissey and he was out at first.

Score—Lowell 1, Manchester 1.

FOURTH INNING.

In the fourth inning Taylor hit a grounder to McLaughlin and he was out at first. Cote flied out to Bigbie. Birmingham made a single to right field and Hart fumbled it, but he was saved an error by Birmingham failing after leaving first base and the Manchester man had to return to first. It was a sure two base hit but for the fact that he stumbled. Knau foul flied to Lake.

Lowell could not have gone out any quicker if she had tried than she did in her half of the fourth. Grant and Bigbie sent grounders to Warren and were out at first and Hickey sent a fly to Knau.

Score—Lowell 1, Manchester 1.

FIFTH INNING.

Manchester failed to score in the fifth. Morrissey was the first man up and he hit the ball in front of the plate. He tried to beat the ball to first but was out Graham hit one too hot for Cross to handle and reached first. He then tried to steal second and lost on a close decision. There was considerable wrangling over this decision, the Manchester players making a kick that Graham was safe, but Kerins made his decision and stuck to it. Page foul-flied to Connors.

For Lowell, Lake hit to Birmingham and was out at first. McLaughlin flied out to Knau and Hart sent a grounder to Knau and was out at first.

Score—Lowell 1, Manchester 1.

SIXTH INNING.

In the sixth Lew Cross put Warren and McMahon out of business by serving three strikes to them. Taylor hit to centre field, but was nailed by nearly a mile while trying to steal second.

Lowell came near scoring in this inning, but didn't. McGovern struck out. Cross flied to Knau. Connors sent a grounder to Knau, but the little Dutchman fumbled it, and Connors reached first. Grant then hit to Knau and the little fellow made another error by throwing wild to second to catch Billy Connors. Bigbie closed the inning by flying out to Knau.

Score—Lowell 1, Manchester 1.

SEVENTH INNING.

Manchester got two men on base with but one out in the seventh but failed to score. Cote sent a grounder toi McLaughlin and was out at first. Birmingham made a single to centre field. Knau received a free pass to first. Morrissey flied out to Grant and Graham struck out.

Lowell came within an ace of scoring in the lucky seventh, but failed to put a man over the plate. Hickey opened the inning with a hit. Lake received his base on balls and McLaughlin advanced Hickey to third and Lake to second on a pretty sacrifice. Hart hit to Taylor and Hickey tried to get home. He had almost reached the plate, but was put out. McGovern tried to make a hit but the best he could do was to raise a fly which was captured in centre field.

Score—Lowell 1, Manchester 1.

EIGHTH INNING.

The eighth inning was the most exciting that has been seen at Spalding park for a long time. With the bases full it looked as though Manchester would score, but she failed to get a man across the home plate. Page was the first man up and he opened with a single to left field. Warren sent him to second on a pretty sacrifice. McMahon hit to McLaughlin who threw to Connors to catch Page at third, but Page slid in and the umpire called him safe.

With a man on third base and one man out the fans began to think that Manchester would score in this inning and settle the game, but Lew Cross settled down and struck out Taylor. McMahon stole second on the third strike. Cross gave Cote his base on balls. With three men on base Cross gave Birmingham three balls and two strikes. Birmingham then hit a grounder between third base and shortstop and Billy Connors nailed the ball and put McMahon out as he was running for third.

Cross got a single and went to second on Connor's sacrifice. He was nailed a third when he started for that base when Grant made a hit to Knau. Grant was caught out at second while trying to steal.

Score—Lowell 1, Manchester 1.

NINTH INNING.

Knau opened the ninth with a home run over the left field fence Morrissey got a single over third base. Graham sent him to second with a sacrifice. Page stole second. Warren hit to McLaughlin, who threw home to catch Morrissey. Morrissey stopped on the line to run back to third and McGovern threw to first to catch the batter and as soon as the ball was thrown to first, Morrissey started for home and Lake nailed the ball to McGovern and caught Morrissey at the plate. McMahon flied out to Grant retiring the side.

Bigbie hit to Taylor and was retired at first. Hickey got a single over the shortstop's head. Lake hit out to centre field for a single and Graham fumbled the ball and Hickey got to third and Lake to second. McLaughlin flied to Page and Hickey came home on the put-out. Lake tried to get to third and was caught.

Score—Manchester 2, Lowell 2.

TENTH INNING.

Taylor hit a hot grounder to McLaughlin and was thrown out at first. Cote flied out to Bigbie. Birmingham out to Hickey.

Hart hit a grounder to Knau and was thrown out at first. McGovern hit to Taylor and was the second man out. Cross drew his base on balls. Connors hit to Warren, forcing Cross at second.

Score—Lowell 2, Manchester 2.

ELEVENTH INNING.

Knau opened the 11th inning by knocking his second home run over the left field fence.

Morrissey got a single to short centre. Graham advanced Morrissey with a sacrifice. Page made a single to left field. Morrissey scored on a single by Warren.

McMahon hit a single to left scoring Page. Taylor hit to McLaughlin forcing McMahon at second. McLaughlin had a chance for a double play, but he forgot that there was only one man out and he did not try for the double. Cote flied out to McGovern, retiring the side.

Grant drew his base on balls. Bigbie got a pretty single to left field. Hickey was the next man up and the crowd yelled for him to make a home run and tie the score. He hit to Knau who threw in second to catch Bigbie and Taylor dropped the ball and Grant kept all the way around and scored, but Bigbie in sliding to second went over the base and was tagged out by Taylor. Lake hit to Taylor who fumbled but Taylor threw to first and Kerins called lake out but he was clearly safe McLaughlin aroused the enthusiasm of the fans by putting the ball over the left field fence but the ball went foul McLaughlin flied to Graham and ended the game. Score—Manchester 5, Lowell 3.

Score—Manchester 5, Lowell 3.

LOWELL.

	ab.	r.	bh.	tb.	po.	a.	e.
Connors 3b	4	0	0	0	2	1	2
Grant cf	2	1	0	0	4	0	0
Bigbie lf	5	0	1	1	3	0	0
Hickey 2b.....	5	1	2	2	2	2	1
Lake 1b.....	4	1	2	5	10	1	0
McLaughlin ss	4	0	0	0	3	5	1
Hart rf.....	4	0	0	0	0	0	0
McGovern c.....	4	0	0	0	9	2	0
Cross p.....	3	0	1	1	0	3	0
Totals.....	35	3	6	9	33	14	4

MANCHESTER.

	ab.	r.	bh.	tb.	po.	a.	e.
Graham cf	4	0	1	1	2	0	1
Page lf	5	2	2	2	3	1	0
Warren 3b	4	0	1	1	2	3	0
McMahon rf..	6.	0	1	1	0	0	0
Cole c.....	5	0	0	0	3	2	0
Taylor 2b.....	6	0	1	1	3	5	0
Birmingham 1b.	5	0	2	2	15	0	0
Knau ss.....	4	2	2	8	5	7	2
Morrissey p....	5	1	2	2	0	2	0
Totals	44	5	11	17	33	17	3

Summary: Earned runs—Lowell 2, Manchester 4. Home runs—Lake, Knau 2. Sacrifice hits—McLaughlin, Warren, Connors, Graham 2. Stolen bases—Hickey, Hart, Payne 3, McMahon. Struck out—By Cross, 5; By Morrissey, 2. Bases on balls—Off Cross, 1; Off Morrissey, 3. Left on bases—Manchester, 9; Lowell 5.

Umpire—Kerins. Attendance—900. Time of game—2.20.

BASE BALL NOTES.

Jacob Morse, secretary of the New England league, was an interested spectator at this afternoon's game.

Home runs are beginning to become an every day affair at Spalding park.

SIGNED NEW PITCHER.

Manager Lake has signed a new pitcher named Chase. He belongs in Suncook, N. H., and comes well recommended. He was in uniform this afternoon and occupied a seat on the Lowell bench.

At Nashua today—Nashua 7, Concord 6.

Fall River 5, Haverhill 3.

FOR LARCENY

WOMAN CHARGED WITH LARCENY OF DRESS SKIRT.

Fannie Cunningham was arrested by Inspector Maher this afternoon on a warrant charging her with the larceny of a dress skirt, the property of Antina Malloy. The skirt was stolen from Hill's block in Tyler street on the afternoon of May 6.

THE WEATHER

The indications are that it will be fair tonight and also on Tuesday. There probably will be fresh easterly winds.

If you want help at home or in your business, try The Sun "Want" column.

EXTRA

MINES ARE WORKING

Mine Owners Will Fight the Walking Delegate

CRIPPLE CREEK, Col., June 13.—Practically all the large mines in this district which closed down last Monday after the explosion at Independence are working today. The Portland mine has not yet been re-opened and the company has not announced its plans. This is the only large mine in the district in which union miners have been employed during the ten months since the beginning of the strike. It has been conducted on the "open shop" plan and nearly half the force of 400 men, laid off when General Sherman M. Bell ordered the mines shut down, were non-union miners. Gen. Bell declares that no members of the western federation of miners will be permitted to remain in the camp and that the Portland company consequently will be forced to fall in line with the policy of the other mine owners whose object is to fight the miners' federation. After a conference between representatives of various local unions and of the mine owners and the citizens' alliance at which good feeling was shown on both sides, the employers agreed to make a full and frank statement concerning their attitude toward all organized labor.

A committee is today preparing a draft of such a statement which will be submitted to the central committee for approval before it is made public. Employers say that no radical action will be taken except as to the western federation of miners and allied and kindred organization. This statement will declare that the domination of the western federation of miners will not be longer tolerated in the Cripple Creek district.

The walking delegate also will be declared against in decisive terms. The assembly as now constituted employers say must be abandoned. On the other hand the employers of labor will place themselves on record as against any lowering of the existing scales of wages and hours. About 125 men are in the "bull pen" at present. A list for deportation has been made out to be presented to General Bell. The total number to be sent out today or tomorrow will be between fifty and seventy-five. The destination of the next party to be deported has not been officially announced and will not be until the train is well outside the district.

It is understood, however, that the men will be taken either to New Mexico or Utah. A squad have been scouring the neighborhood of Dunville with a view of locating the men who were not captured by the military after the fight last Wednesday. Soldiers who have returned say they were shot at from ambush but were unable to locate the persons who fired the shots.

GENERAL BELL

SAYS IT WAS NECESSARY TO DEPORT MINERS.

CRIPPLE CREEK, Colo., June 13—General Bell has given out a statement concerning his action in deporting strikers and the causes leading thereto. He attributes the recent troubles growing out of the miners' strike and the strike itself, to the socialist element in the Western Federation of Miners, who he says, captured the organization two years ago. He declares that the federation has made unionism a secondary consideration and the organization, root and branch, is being made a vehicle for the promotion of socialism. The leaders he asserts, have not hesitated to cause "weak and willing members to commit any crime to strike terror to property owners or workingmen who refuse to abide by their dictates."

The murder of non-union men by blowing up of the Independence station, he charges was "perpetrated with the aid and advice of federation leaders and by men in their employ."

The only hope for peace and security of life and property was "to exterminate the federation from the camp." As the head of the state militia, responsible only to the governor," the general continues, "became his duty to effect this result."

The arrest of every man in the district belonging to the federation was ordered. Unless they were able to show a clean bill of health they were placed in the bull pen and held or deported. "The deportation of federation men," General Bell declares, is a "military necessity." They are not being deported because they are union men, or to destroy unionism, but because it is believed they are a menace to the peace and welfare of the district.

DEPORTED MINERS

ON THEIR WAY TO THE MOUNTAINS.

GRANADA, Colo., June 13—A large portion of the deported miners have arrived here on their way back to the mountains. The town hall has been tendered the men and a number have availed themselves of the opportunity. As most of the men were searched by the militia and their money and other belongings taken away, they are nearly all without funds.

AT DENVER

CRIPPLE CREEK MINERS REACH THAT CITY.

DENVER, Colo., June 13—The Cripple Creek union miners, deported to the Kansas line by order of Adjutant General Bell are beginning to reach here. About fifteen already have reached this city.

Mr. Guy C. Durrell of Billerica Centre has severed his connection with F. H. Parker, and after a few weeks' vacation will accept a responsible position in a wholesale meat packing house in Boston.

FIVE MEMBERS OF FAMILY DROWNED

ANTLOIS, I. T., JUNE 13.—FIVE MEMBERS OF A FAMILY NAMED SMITH HAVE BEEN DROWNED NEAR HERE. THE FATHER, MOTHER AND THREE CHILDREN WERE THE VICTIMS OF THE UNPRECEDENTED FLOOD FROM WHICH THE DISTRICT IS NOW SUFFERING.

STRAYED AWAY

TWO LITTLE TOTS TOOK A LONG WALK.

Two three-year-old girls strayed from their home in Railroad street this forenoon and ere their wanderings ended they reached Stackpole street by way of Nesmith street. Their disappearance from home was reported to the police early in the day and at about noon time Mrs. Wynnn, living at 36 Stackpole street, telephoned to the police station that she had, as visitors, two little girls whose years were tender and their faces sad. They were the two who had wandered away from Railroad street and the police notified their parents of the whereabouts of the little wanderers.

JOINT CONVENTION

The board of aldermen will meet in regular session tomorrow evening and the common council will meet in joint convention with the upper branch in order to give a public hearing on the petition for more school accommodations in the Highlands. At the Highland school at present it is claimed there is need for two additional school rooms and the superintendent of buildings has submitted an estimate for fitting up two additional rooms in the school. But opinions differ as to just how the additional accommodations are to be afforded and hence the hearing.

6 O'CLOCK

NAN PATTERSON

Indicted for the Murder of Caesar Young

NEW YORK, June 13.—Mrs. Nan Patterson, the actress, who was with Caesar Young, the bookmaker, in a cab on June 4 when he was shot and killed, was today indicted for murder in the first degree. Young who had been a close friend to Mrs. Patterson for several years, met her by appointment, a couple of hours before the time set for sailing of the steamship which he was to sail on with his wife for Europe. They had spent most of the previous evening in talk over the impending separation and it is understood that this farewell meeting had been arranged for the transfer to Young of certain letters in the possession of Mrs. Patterson. Conflicting stories have been told of the happenings in the cab and Mrs. Patterson has refused to give the details of the shooting except to say that Young shot himself and that after shooting she had picked up the revolved and placed it in Young's right hand pocket. One eye witness has presented himself and his testimony was to the effect that Young had shot himself.

The indictment shows that the witnesses who appeared before the grand jury were: Edwin N. Riggins, of the Hudson street hospital; Dr. O'Hanlon, coroner's physician; Wm. Luce, "Caesar" Young's brother-in-law, Patrolman Junior, Captain Sweeney of the Leonard street station, and Frederick McChales, a cabman. The return was made to Judge Newburger today, although the indictment was found last week. The filing of the indictment obviated the hearing of much evidence at the coroner's inquest which was held today. Only a few witnesses were examined and the jury quickly returned a verdict that Young came to his death by a bullet wound. Mrs. Patterson will be arraigned to plead before Judge Newburger in the court of general sessions tomorrow.

CANOES MISSING

Lowell Men Have Trip for Nothing

A party of 40 Lowell canoeists including several of the Vesper experts shipped their canoes from Lowell to Pepperell, Thursday intending to paddle back to Lowell yesterday via the Nashua and Merrimack rivers.

The canoeists rigged for the occasion took the train for Nashua Saturday evening and from there went to Pepperell where their canoes were supposed to be. When they arose early yesterday morning they discovered to their sorrow that the freight car upon which their canoes were shipped had gone astray and they were obliged to return home on a train again. The canoes are somewhere on the road and undoubtedly will turn up all right in due time.

WEALTHY WIDOW

BECOMES BRIDE OF MAN 25 YEARS HER JUNIOR.

SPRINGFIELD, June 13—J. Frank Low, recently resigned as assistant secretary of the Springfield Y. M. C. A., has married Mrs. Emma F. Sawyer, a wealthy Springfield widow, 60 years old.

Low is 35 years of age and came to Springfield about three years ago. He paid considerable attention to an estimable young woman who was employed as a stenographer for a manufacturing concern here. About a year and a half ago he went to live in the home of the present Mrs. Low, the widow of William H. Sawyer, who acquired wealth as an expert soap chemist. Low fell in love with Mrs. Sawyer.

The young woman to whom he had been attentive died at the St. Louis exposition last month.

Mr. Low's resignation was tendered and accepted a few days later. Mr. and Mrs. Low were married in Winchester, N. H., by Rev. C. Freement Roper. They are now on their wedding tour, and it is understood that the trip will include a visit to St. Louis.

ANNIVERSARY MASS.

There will be an anniversary mass tomorrow morning in St. Peter's church at 8 o'clock for the repose of the soul of Mrs. Ann Dunn.

OUT ON STRIKE.

BOSTON, June 13.—One hundred or more union wood, wire and metal lathers struck here today because their employers refused to sign an agreement stipulating that they would hire none but unionists. The strike is being conducted by Frank S. Hunter of Youngstown, O., vice president of the International union.

Dyspepsia

Don't think you can cure your dyspepsia in any other way than by strengthening and toning your stomach.

That is weak and incapable of performing its functions, probably because you have imposed upon it in one way or another over and over again.

You should take

Hood's Sarsaparilla

It strengthens and tones the stomach, and permanently cures dyspepsia and all stomach troubles. Accept no substitute.

CARTER'S **Cough Balsam 25c** WILL CURE THAT COUGH.

Carter & Sherburne's
LOW-PRICED DRUG STORE,
Merrimack, Cor. Bridge Street.

Estate of James Riley, late of Lowell, in the county of Middlesex, represented insolvent.

The subscribers having been duly appointed by the probate court for said county, commissioners to receive and examine all claims of creditors against the estate of said James Riley hereby give notice that six months from the 20th day of January 1904, are allowed to creditors to present and prove their claims against said estate, and that they will meet to examine the claims of creditors at room 28, Central block, Lowell, Mass., on the 22d day of June at ten o'clock in the forenoon.

DENNIS J. MURPHY
JAMES H. CARMICHAEL,
Commissioners.

Lowell, Mass., June 2, 1904.

BOTH EXECUTED

Two Murderers Electrocuted at Sing Sing

OSINING, N. Y., June 13.—Albert Koepping, who murdered John Martine in Port Jervis, and Bergstrom, who killed his wife in Mount Kisco, were put to death in the electric chair at Sing Sing prison this morning. The executions were accomplished without a hitch. Both men went to their deaths without displaying any emotion. Koepping was only 22 years old. He murdered John Martine in Port Jervis February 19, 1903, after having been rejected for non-payment of his board bill. Bergstrom, a Swedish gardener, murdered his wife by cutting her throat in a jealous rage at their home in Mount Kisco.

MAYOR HOWE

EXPECTED TO ARRIVE HOME TOMORROW.

Mayor Howe is expected to return home tomorrow from St. Louis and upon his return Acting Mayor Miskella will retire from his pro tem duties. The acting mayor was at City Hall this morning and disposed of the usual amount of routine business.

LAWN PARTY

HELD BY THE COLLINSVILLE BASE BALL CLUB.

The Collinsville base ball club held a lawn party at Collins' grove Saturday afternoon and evening. In the afternoon the Waverleys of Lowell defeated the Collinsvilles at base ball by the score of 10 to 8.

In the evening dancing was enjoyed a hurdy-gurdy furnishing music.

The ice cream table had Edward Brennan, Joe Godfrey and Misses Bridget Sullivan, Sarah Silk and Ursula Donlon, as waiters and waitresses. The ham sandwich table was presided over by Misses Winnie Carrick, Bessie Rodgers and May Riley. The tonic table, which did the most business, was presided over by Charles Mooney, Thomas Coleman and William Hoole.

CIVIC PROBLEM

DISCUSSED BY DELEGATES AT WORLD'S FAIR.

ST. LOUIS, June 13.—This is civic week at the World's Fair. Each day there will be meetings at which municipal problems will be discussed by the men from different parts of the country who have made a study of the questions on which they speak. The meeting today which was held in the town hall of Model street, was addressed by Amasa M. Eaton, president of the Municipal league of Providence, R. I., who discussed the civic problem from a legal point of view. Mayor Wells of St. Louis and Clinton Rogers Woodruff of Philadelphia also spoke. The program of the week contains the names of Charles Sebulin of the university of Chicago, Prof. J. C. Fairlie of the University of Michigan, Mayor John M. Head, of Nashville, Tenn. Rev. Francis G. Hodgins of Milwaukee and Governor Cummings of Iowa.

WAGE SCALE

MINE WORKERS TRYING TO ARRANGE ONE.

BIRMINGHAM, Ala., June 13.—The annual wage scale convention of the United Mine Workers of America, district of Alabama, began here today with about 135 delegates present representing over 13,000 union miners in this state. The present wage contract which is the result of the deliberations of the arbitration board of which Judge Gray of Delaware was chairman and which fixed the scale last August, expires on June 30. After the election of officers the question of a new contract will be submitted to the scale committee. The operators have been invited to meet the miners in a joint conference on Monday next. A three or five year contract is desired by the majority and an amicable settlement is expected to be reported.

PREMIER RESIGNS.

SYDNEY, N. S. W., June 13—The premier of New South Wales, Sir John See, has resigned. He is retiring from public life. Thomas Waddell, the Colonial treasurer and minister of railroads, will form a new cabinet.

FATHER KILLED

"Bully" McRae and His Son Fought

HALIFAX, N. S., June 13—Two giant highlanders "Bully" McRae, and his son, Jack McRae, fought like fiends in a Glace Bay, C. B., saloon on Saturday night, and during the brutal contest, the father was killed. The elder McRae about a week ago, left twenty dollars in his son's keeping and last night went into the bar room and demanded it back. The demand was refused and a quarrel at once ensued and for some minutes both men, of giant physique, fought each other from one end of the barroom to the other.

The McRaes cleared the saloon of everybody, locked the doors and then renewed the battle. The police were summoned but before they arrived the elder McRae was dead. When the door was forced open, Jack was standing over his father's body apparently trying to restore him to consciousness. The son is held to await the result of the inquest today.

AWARDS MADE

ON ST. VINCENT DE PAUL'S TABLE AT ST. PATRICK'S BAZAAR.

Rev. James Walsh, who had charge of the St Vincent de Paul table at the recent bazaar in aid of the building fund of St. Patrick's church, reports the following awards:

Range, John O'Rourke, 18 Franklin street; hand-painted punch bowl, Edward Murphy, 349 Broadway; silk umbrella, Alfred Royce, 113 Adams street; Dolley, K. P. McCarthy, 647 Market street; top sel, D. J. Murphy, 99 Walker street; jardiniere, Teresa Garrigan, 61 Butterfield street; rocker, John Halloran, 96 Newton street, Boston; laboret, Mrs. E. T. O'Hearn, 649 Westford street; trousers, Daniel Desmond, 19 Wright street; pair blankets, Mrs. Kelley, 18 West Bowers street; 100 pounds sugar, Rev. Jas. A. Walsh, St. Patrick's church; afghan, Nora Sullivan, Broadway; meerschaum pipe, Mrs. D. Murphy, 159 Broadway; shaving set, Julia McCarthy, Charlestown, Mass.; gold locket, Mae A. Dore, Notre Dame Academy; dolly, Helen Murphy, Broadway; sofa pillow, Dr. McAdams, Central street; fern dish, Kate F. McCarthy, Market street; five dollar gold piece, Ethel Enright, Fletcher street; sofa pillow, Ethel Livingston, 287 Westford street; chest of tea, Margaret Mullaney, Worcester, Mass.; box of cigars, M. Marshall, 32 Willie street; lace handkerchief, Elizabeth Page, 647 Market street; jardiniere, Mrs. F. Counihan, Marsh street; center piece, Mary C. Brennan, 49 Sixth street; ton of coal, Rose G. Duff, 11 Mill street; gentleman's hat, Ed. Gallagher, Lowell Sun; ladies' boots, Minnie Barry, 130 Cross street; barrel of flour, Margaret O'Connor, 22 Lagrange street; silk umbrella, Alice Slowey, 84 Coburn street; tub of butter, Patrick Kelly, 15 Little street; watch chain, Joseph Smith, North Adams; sofa pillow, Mabel Reilly, 10 Fay street.

Rev. Fr. Walsh announces that the diamond ring which was on his table will not be disposed of until about September.

AGENT KILBURN

FORMERLY OF THE LAWRENCE MFG. CO. DEAD.

John Kilburn, for 17 years agent of the Lawrence Manufacturing company of this city, died very suddenly at his home in Belmont, Mass., at 1.40 o'clock, Saturday afternoon, June 11, 1904, aged 73 years and 10 months. He leaves a wife, one son, Dr. Henry Kilburn of Boston, one brother, Edward Kilburn of New Bedford, and five sisters. He was a director of the Kitson Machine company for several years, and on Wednesday last attended a meeting of that concern in this city. He was one of the first presidents of the New England Cotton Manufacturers' association, having served in that capacity from 1880 to 1883. For several years prior to his coming to Lowell he served the Naumkeag cotton mills of Salem, Mass., as agent and treasurer. In 1878 he came to Lowell and became agent of the Lawrence Manufacturing company, which position he filled very successfully. In 1895 he resigned and retired from active life. He was a very successful manufacturer and even up to the time of his death took a great deal of interest in the progress and improvement made in cotton manufacturing. In addition to his relatives he will be greatly missed by many of his old associates and friends.

Everything up to date at O'Donnell's stables.

FOUR ARRESTED

HOLD-UP OF MEN CARRYING $7000 IS CHARGED.

JOHNSTOWN, Pa., June 13.—Four men, Richard, William and Joseph Jackson of this city and Joseph Borne, of Pittsburg, were arrested yesterday and are locked up in this city, charged with the attempted hold-up Saturday afternoon of Superintendent W. H. C. Ramsay and Frank Howard, of the Johnstown Water company, who were carrying $7000 to pay the employes at the Dalton run dam.

NOTICE

We are overstocked with

Hot Water Bottles

We have about 50 cloth inserted guaranteed bottles which we have always sold for $1.00, for this week only we will sell them for

75c EACH

FALLS & BURKINSHAW
RELIABLE DRUGGISTS
418 MIDDLESEX STREET
Opposite Northern Station.
Cor. Thorndike St.
Open from 6 a. m. to 11.30 p. m.

EIGHT YEARS OLD

Anniversary of St. Anthony's Benefit Society

WITH CHURCH SERVICE AND BANQUET

Portuguese From Many Places Were Their Guests

St. Anthony's Portuguese Benefit society of this city, composed of about 500 local Portuguese, observed its eighth anniversary, yesterday, assisted by fellow countrymen from Boston, Lawrence, New Bedford, Provincetown and Peabody.

The entire society attended high mass in a body at St Anthony's church, thus opening the day's celebration. The cosy church edifice was crowded to the doors.

Rev. Fr. De Rosa, pastor of St. Anthony's, celebrated high mass and preached a beautiful sermon on the beauties of organization and affiliation with moral, right-minded societies. The choir, augmented for the occasion, gave a special musical entertainment under the direction of Mr. Peter Clune.

After the service the line of parade was formed, headed by the Humbert Italian band of Lawrence, and the procession proceeded down town. The guards of the society in their natty blue uniforms, and carrying swords, acted as escort for the officers. Manuel C. Mello was in command of the guards.

Following the guards came the officers as follows: President, Mathias Silva; vice president, Jose Avila; secretary, Manuel Mello; financial secretary, Frank B. Mavuhado; corresponding secretary, Frank C. Labao; treasurer, Antonio C. Picanco, and guard, Manuel F. Braga.

For an hour the line toured the city, marching down Gorham street to Central, to Charles, to Back Central, to Central, to Merrimack to city hall, whtre it counter-marched and then moved direct to Odd Fellows temple in Middlesex street.

The entrance to the temple was appropriately decorated, and the band lined up and played at the entrance as the marchers moved within. Five hundred covers were laid, the men being served in the auditorium while the women were served in the upper banquet hall.

ACTING MAYOR'S WELCOME.

At 2.30 the formal exercises opened with a selection from "Rigoletto" by the Italian band. The chairman of the exercises, Manuel M. Santos, opened the speechmaking with brief remarks in Portuguese, and introduced as the first speaker Acting Mayor James F. Miskella, who said in part:

"Owing to the absence of His Honor, Mayor Howe, it is an extreme pleasure for me to be present and to address you on the occasion of your eighth anniversary, as a representative of the city of Lowell.

"I want to congratulate you on your splendid appearance during the parade. It was a credit to you and shows what you have learned by your affiliation with a fraternal and benefit organization, such as you represent.

"Let me say that Lowell has a great number of fraternal orders and the city is the better for them. They breathe the spirit which makes men truer, nobler, better in every respect. You are better because these organizations bring you nearer to the state, the city, and the families of your brothers. You can appreciate the great good you have done to your fellow people. I am sure I appreciate it also.

"We are not and never will be and cannot expect to be dependent upon our own individual selves. The nature of man is such that he depends upon his fellows. No man is exempt from this dependency.

"Remember that your order is doing charitable work; remember that at your meetings you elect officers to guide you through the channels they may direct and remember that you should give them your assistance and undivided attention. Your duty is to aid them in every way."

At the conclusion of the acting mayor's speech Miss Marie Joseph carried an immense bunch of flowers to the speaker, and the band played lively music and the assemblage shouted "Viva."

Mr. Joseph L. Chalifoux made brief remarks alluding to the great explorer, Magellan, and his efforts to discover the continent now called America. His words evoked much applause.

Among the other speakers were: Frank Free, president of St. Michael's Portuguese Benefit association, No. 1, of Boston; J. A. Cunha, president of Ramo, No. 1, Fundador, of Cambridge; Manuel Francis, president of A. P. B. M., of Boston; Antonio M. Borges, president of Council No. 10, A. B. A. M., of Lowell; Thomas Keegan, president of the Burkes Temperance Institute, and the officers of the local society.

The committee of arrangements consisted of the following named persons: President, Manuel M. Santos; secretary, Frank C. Labao; assistant secretary, Joseph Corea; treasurer, Joseph Davila; Manuel F. Braga, Manuel J. Spindle, J. M. Cunha, Manuel Lucio and J. G. Rocha.

O'Donnell's hacks are the best in town.

DR. GUNSAULUS

SAYS MEN ARE NOT BORN FREE.

CHICAGO, June 13.—Dr. Frank W. Gunsaulus has delivered the baccalaureate address at the Auditorium to the graduating class of Armour institute. "There was never a more interesting falsehood that 'all men are created free and equal,'" said he. "The declaration of independence was the work of an hour of intense excitement and on every national anniversary this phrase is misquoted because when it is taken from its context it is false. Freedom is something to be won. Men are not born free. Every power into whose control a man comes is a conquered freedom. There are no equals in this universe of God's. God is no socialist.

"The problem of problems is to get a humanity that is energetic and militant—that is restful. The world needs men who can observe the approach of tremendous coming events as the engineer does the engine remain placid in the face of this force. Get the utmost efficiency into life with the least waste just as in the principles of physics. Put your methods into life so as to make the engine of life go ahead accurately and with power. The young man of today has an errand in the world and must make himself a captain."

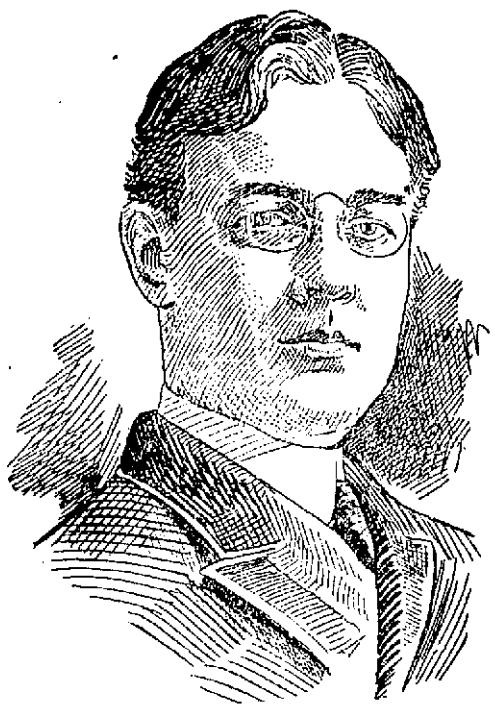

REV. HARRY B. FOSTER.

PASTOR RESIGNS

LETTER OF REV. MR. FOSTER OF TYLER STREET CHURCH.

Unexpected, disquieting and unwelcome was the news that came to the ears of the congregation at the Westminster United Presbyterian church in Tyler street, Sunday morning, when at the close of the sermon, the pastor, Rev. Harry B. Foster began reading what proved to be his resignation. His letter of resignation was as follows:

"I hereby tender to the elders and members of this congregation my resignation as your pastor, the first Sabbath of July to close my ministry with you. This is done that I may be free to accept the call which has come to me from our church at Keokuk, Iowa.

"It is with deep regret, my brethren, that I make this announcement to you this day. The work in this field has been hard, and at times very discouraging, but many of you have worked heroically, and three years of labor together have forged ties which bind very strongly. A larger field has summoned me to its leadership. I feel that the Head of the church directs me to take up that work. Expressing my appreciation of your loyalty and your encouragement, I remain

"Very sincerely
HARRY B. FOSTER.

June 12, 1904."

Rev. Harry B. Foster took up his work at Westminster United Presbyterian church on the second Sunday of November, 1901. It was his first pastorate and the work has greatly prospered as a result of earnest and well directed labor. Rev. Mr. Foster leaves the church united in fact as well as in name. The logic of his words and the kindliness of his ways captured the congregation and there has been no lack of sympathy in the church work since his installment as pastor. He has endeared himself, not only to those to whom he was the spiritual head, but to a large circle of friends not affiliated with the church.

At invitation of the United Presbyterian church of Keokuk, Ia., Rev. Mr. Foster occupied the pulpit there the first and eighth of May and as a result was called to the pastorate. He wired his acceptance last Monday. He will be the fourth pastor in half a century at the church in Keokuk. In speaking of his call to the Iowa pastorate, the "Keokuk Standard" says:

"Rev. H. B. Foster of Lowell, Mass., has been called to be successor of Rev. Dr. W. C. Williamson, as pastor of the United Presbyterian church. Mr. Foster has preached here several times lately and made a deep impression as a scholarly, eloquent, interesting pulpit orator. He will take high rank even in this city, where the standard of ministers has been so high for so long."

The resignation read at the service Sunday morning will take effect July 3rd and Rev. Mr. Foster will occupy the pulpit at Keokuk, as pastor, July 10.

FUNERALS

DOOLING—The funeral of Mary Dooling took place this morning at 8.30 o'clock from the home of her son-in-law, 32 Hudson street and was largely attended. Services were held at St. Peter's church, Rev. Fr. Mullin officiating. The choir sang the Gregorian mass. The bearers were Messrs. Frank A. Vice, James Tummelty, Thomas Wallace, Patrick Connors, Michael Carroll and Timothy Danahy. The interment was in the Catholic cemetery, where the committal prayers were read by Rev. Fr. Mullin. The funeral was under the direction of Funeral Director John F. Rogers.

GUMBREIEZ—The funeral of Yuzesa Gumbreiz took place yesterday from his home, 9 Bent's court. Services were held at St. Peter's church, Rev. Daniel J. Heffernan officiating. The interment was in the Catholic cemetery and was under the direction of Funeral Director Thomas J. McDermott.

McMAHON—The funeral of John J. McMahon took place yesterday afternoon from his home 47 Auburn street, and was largely attended. Services were held at St. Peter's church, Rev. Daniel J. Heffernan officiating. The bearers were Messrs. John McCarron, William Wade, Charles Whalen, James Kane, James and John Morrison. The interment was in the Catholic cemetery and was under the direction of Funeral Director Thomas J. McDermott.

MORAN—John Moran, aged 5 years, son of Michael and Sarah, died last night at the home of his parents, No. 82 Pleasant street, Dracut. The cause of death was diphtheria, and owing to the nature of the sickness the funeral which took place this afternoon at 2 o'clock was private. The interment was in the Catholic cemetery, under the direction of Undertakers J. F. O'Donnell & Sons.

ALLEN—The funeral of Lena C. Allen was held Saturday afternoon from the home of her parents, 48 First street and burial was in St. Patrick's cemetery. Undertaker C. H. Molloy had charge.

HAMPSON—The funeral of Alice Hampson took place from the home of her parents, James and Grace W. Hampson, 31 Sutherland street at 2 o'clock, yesterday afternoon, Rev. Dr. Chambre officiating, assisted by Rev. Mr. LaFleur. The bearers were Gilmore North, William Buckley, Thomas Tighe and Lewis H. Gerrad. Burial was in the Edson cemetery. C. M. Young & Co. in charge.

WHITNEY—The funeral of Mary L. Whitney was held at 2 o'clock, yesterday afternoon, from her late residence at 1568 Varnum avenue, and was largely attended. Services were conducted by Rev. Mr. Smith of the Pawtucket Congregational church. The bearers were William Ayer, Alonzo Ayer, Charles Webster and Frank Bancroft. There was a large number of floral tributes. Burial was in the Edson cemetery, in charge of Undertaker J. A. Weinbeck.

SULLIVAN—The funeral of John Sullivan was held at 2 o'clock yesterday afternoon from his late home, 13 Lagrange court, and was largely attended. A delegation was present from the Holy Name society of St. Patrick's church. There was a profusion of floral tributes. The bearers were John, James and Thomas Kerrigan and John Farley. Burial in St. Patrick's cemetery was in charge of Undertaker Peter Davey.

YOUNG—The funeral of the late Stephen L. Young was held at the residence of his daughter, Mrs. Fred H. Coggeshall, Saturday afternoon, and was largely attended. Among those present were Dr. Stephen Young, city physician of Dover, N. H., Mrs. E. E. Rowell of Exeter, N. H., Mr. J. Hartwell Johnson of Nahant, Mrs. C. E. Kemp of Boston and Mrs. Charles H. Cox of Reading. There was also a large delegation from the First Spiritualist society with which the deceased had been connected a number of years. The services at the house and grave were very impressive and were conducted by Mrs. Annie L. Jones of this city. The singing was by Mrs. W. S. Davis and Mrs. James Greig. The burial was in the Edson cemetery under the direction of C. M. Young & Co., the bearers being Freeman N., E. W., Eugene E. Young and Fred H. Coggeshall, sons of the deceased.

GREENLEAF—On Sunday afternoon funeral services were held over the remains of Mrs. Emma J. Greenleaf at the Free Baptist church, Rev. A. E. Kenyon preached the sermon. The singing was by the church choir. The Odd Ladies performed their burial service with appropriate singing. Reliance Lodge, O. S. B. performed their burial service, over twenty officers and members participating. The hymn, "Come Unto Me ye Weary," was sung by Mrs. Kenyon, Mrs. Gladwin, Mrs. Eldree and Miss Wright. Very beautiful and profuse were the floral tributes. At the grave in Edson Cemetery the Women's Relief Corps, No. 33, performed their burial service.

TUMOROUS GROWTH

IN PLACE WHERE HIS HEART SHOULD BE.

NEW YORK, June 13—Seized by a sudden illness in a street in Brooklyn, Ruliff Smith, has been taken to a hospital where the physicians discovered his heart to be on the right side. On the left place where the heart should have been, the doctors found by the aid of the X-ray, a large tumorous growth, the exact nature of which they have been unable todetermine. The chest was swollen and Smith complained of great pain, but it is expected he will be out in a few days.

CHIMNEY FIRE.

A still alarm yesterday summoned a portion of the fire department to a chimney fire in a house in Front street, owned by the Hildreth heirs.

Special Stamp Offer On Window Screens

For this week. $1.00 worth of Trading Stamps FREE with every Screen

O'Brien Bros
TEA DEALERS

All Kinds of Trading Stamps. 27 CENTRAL STREET.

HAD A QUARREL

James Meade Was Shot and Killed

PATERSON, N. J., June 13.—James Meade, 24 years old, a bookkeeper, was shot and killed here early yesterday. The police have in custody four men and three women who were present when the shooting occurred. Robert H. Plum of Mount Vernon, N. Y., one of the prisoners, admits there had been a quarrel and that he was trying to take the revolver from Meade when the shot was fired.

The revolver belonged to Frederick H. Dater, a wealthy coal dealer of this city. Dater, who is under arrest, is a friend of Meade, and the latter's employer. Plum says he saw the revolver sticking out of Dater's pocket and that he drew it out and threw it away to prevent it being used. He then grappled with Meade and the revolver went off.

GO INTO POLITICS

MINISTER'S ADVICE TO COLLEGE MEN.

PHILADELPHIA, June 13—In his baccalaureate sermon to the graduating class of the University of Pennsylvania, the Rev. William C. Richardson, of St. James' Episcopal church, one of the wealthiest in this city, denounced the method of filling Senator Quay's seat by appointment as an encroachment on freedom. About 200 students and the trustees heard the sermon.

"It is within the power of you, young men," he said, "to reform those conditions. Go into politics and become leaders. When the professors and students of great universities assume control we have justice in our government."

PRIVATE LACHANCE

HAS BEEN PROMOTED TO BE SECOND GUNNER.

Private Lachance, a Lowell boy, who has been a private in the coast artillery for two years, at Fort Wardsworth, Staten Island, N. Y., has been promoted to be second gunner.

We have added one whole floor above to our table space giving you

COMFORT

and

ICE CREAM

-AT-

HARRY RICHARDSON'S

Mechanics Savings Bank

Depositors are requested to present their books for verification during the months of June and July, 1904.

Chas. C. Hutchinson, Treas.

Lowell, May 31, 1904.

Suit Cases
DEVINE'S
88 Merrimack St.
Factory, 72 Middlesex St. Tel.

Wall Paper
-AT-
97 Appleton Street

CARNEY & BUNKER
GOLD, SILVER AND NICKEL PLATERS.
Polishing, Lacquering, Dipping and Tinning. Sole manufacturers of the Carney Weavers' Drawing-in Hook.
37 Shattuck Street, Cor. Market.
Telephone 8-15-12.

The Washington Savings Institution Pays 4 Per Cent.
Compounded Semi-Annually.
Don't Delay Depositing
265 Central St. Lowell, Mass.

LATEST

GUEST OF HONOR

Bishop Garrigan With His Old Flock

SILVER JUBILEE OF THE SACRED HEART PARISH

Many Church Dignitaries Were Present

FITCHBURG, June 13—The culmination of the week's celebration of the silver jubilee of the Sacred Heart parish, West Fitchburg, took place yesterday, under the most auspicious conditions of weather.

The presence of Bishop J. P. Garrigan of Sioux City, Ia., under whose pastorate the Sacred Heart parish was founded, and by whose good foresight and wise management it made a good beginning and prospered in its infancy, made the closing day's exercises the more notable. Bishop Garrigan journeyed all the way from his far-distant home to be present at the anniversary. Other prominent church dignitaries lent their presence to the day's observances, among the more notable being Mgr. P. J. Harkins of Holyoke.

The principal event of the day was the pontifical high mass celebrated at 10.30 by Bishop Garrigan. The officers of the mass were Rev. Fr. Thomas Smyth of Springfield, high priest; Rev. Fr. J. J. O'Keefe of Clinton and Rev. Fr. J. F. Lee of Jefferson, deacons of honor, Rev. Fr. E. Toner of Leominster deacon of mass; Rev. Fr. C. Trivuet of St. Joseph's church, this city, sub-deacon; Rev. Fr. J. V. Hanrahan of Milford, master of ceremonies; Rev. Fr. D. F. Feehan, pastor of St. Bernard's church, this city, assistant master of ceremonies.

Several other priests were present in the sanctuary, among them being Rev. Joseph Hanselman, S. J., president of Holy Cross college, Rev. F. J. Lee of Worcester, Rev. J. F. Marcous of the Immaculate Conception church, Rev. J. J. Hussey and Rev. W. J. Foran of St. Bernard's church and Rev. Fr. Langlois of South Fitchburg.

The beautiful ceremony was witnessed by a congregation that filled the church, admission being by ticket. In the congregation were a number of persons of other faiths. Special music was rendered by the church choir, which was specially augmented for the occasion, under the direction of the organist, Miss Katherine R. Carey.

The jubilee sermon was preached by Rev. Fr. D. F. Meehan, pastor of St. Bernard's church, who took his text from the 16th chapter of the Gospel of St. John, eighth verse, and eloquently admonished his hearers to follow the Scriptural teaching and walk openly and simply in God's light. This, he said, was a day of rejoicing and thanksgiving, and exemplified the results of being loyal to God's word and following the true faith.

Rev. Fr. T. S. Hanrahan, pastor of the Sacred Heart church, under whose pastorate the parish has prospered, followed Fr. Feehan by extending a welcome to Bishop Garrigan and bespeaking for his people the honor they felt was conferred upon them by his visit. In closing he expressed the wish that all would be permitted to live to help celebrate the golden jubilee of the parish and that Bishop Garrigan would receive a golden crown.

Bishop Garrigan responded feelingly, expressing the pleasure it gave him to be present. He said it was a great pleasure to realize that one had been at the head of a good object, responsible for the beginning of some good work. In closing he said he would never forget the people of the Sacred Heart parish, and he always had them before him as a model parish. He called attention to the fact that it was just 34 years ago yesterday that he celebrated his first mass and that it was 34 years ago Saturday that he was ordained, and of all the bright pictures which he could look back upon during those 34 years that of the people and parish of the Sacred Heart was one of the brightest in his experience.

He closed by reading a letter from Bishop Beaven of the Springfield diocese, in which he extended his congratulations and best wishes to the West Fitchburg Catholics who have always had a warm place in his affections, and expressed the wish that their jubilee would bring forth many blessings.

In the afternoon, at 3 o'clock, solemn vespers were sung, with Bishop Garrigan as celebrant, Rev. J. F. Lee of Jefferson as deacon and Rev. P. J. Lee of Worcester subdeacon.

Bishop Garrigan again addressed his former parishioners, and the vespers were followed by the solemn closing of the triduum with a sermon by Rev. P. J. McGinney S. J., of New York, by whom it has been conducted.

TRAINS STALLED

CLOUDBURST IN VICINITY OF COLORADO SPRINGS.

COLORADO SPRINGS, Col., June 13—A cloudburst has occurred between Husted and Palmer Lake. Three Rio Grand passenger trains and many freights are stalled.

HINDIPO

THE NEW NERVE TONIC

AND KIDNEY CURE.

Cleanses the Kidneys and Bladder, purifies the Blood. Puts **Flesh on thin people.** Strengthens the Nerves. Clears the Brain. Cures Nervous Debility, Insomnia, Failing Memory. Restores **the Vim, Vigor, Vitality and Strength of Youth,** in both weak Men and Women.

This New Remedy works like Magic, but is absolutely harmless. Weigh yourself before taking.

Price, 50 cts.; 12 boxes, $5.00, by mail. We will cheerfully refund the money if you are not benefitted. Try it and be convinced.

For sale by Falls & Burkinshaw, 419 Middlesex street.

C. F. Hoisington & Son

We will call and clean out your furnace and put everything in good condition for next season. We do all kinds of Tin Work, Roofing, Soldering and also keep the best line of Ranges on the market at 147 Market street.

RAID OF BANDITS

Perdicaris Tells How He Was Kidnapped

LONDON, June 13.—The Daily Mail this morning publishes a letter written to A. J. Dawson, the novelist and traveler, by Ion Perdicaris, the American citizen who was captured by Raisuli, the Moroccan bandit. It is dated at Tssaradon, June 4, and says:

"Nothing more startling and unexpected than the circumstances of our capture could be imagined. A quiet domestic dinner without guests, the windows open, the table a mass of flowers, then suddenly like an avalanche, the yelling onset of Raisuli's men—it was a classic scene of rapine and confusion; nor would it be easy to conceive a picture more gloomy than our forced journey; in fact the libretto was perfect.

"It is easy now to write in this strain when we are assured that negotiations for our release are concluding, but during that terrible 24 hours' ride over rocks and boulders and through dense thickets where our captors had at times literally to cut their way in order to avoid the villages on the beaten track—well, we had no such consolation then—none of any sort, indeed."

After describing the dread which he long had had of being kidnapped on account of his family, Mr. Perdicaris says:

"You may conceive my feelings whilst thus being dragged along by ruffians who began their amiable attentions by clubbing up with rifles and threatening us with their murderous looking curved daggers. I was astonished to learn that our fears were not really well founded. We have learned that Raisuli's chief object is to secure the release of members of his own Kabyle, unjustly or at least treacherously entrapped and imprisoned by the Bashaw of Tangier, a former friend and foster brother of Raisuli, who had this man and had been betrayed. Whatever ill he may have done, the fact remains that he was betrayed.

"The ransom demanded is not so much the price of our release as the demand for the re-couping of the losses inflicted by orders of said Bashaw, from whom Raisula claims payment.

"Another startling surprise is to find in Raisuli the most interesting and kindly-hearted native gentleman it has been my good fortune to have known. It is impossible not to like the man, conscious as I am of the injury all at Tangier suffered at his hands."

After dealing with some private matters and referring to the courage of his wife and the mental anguish she has endured, Mr. Perdicaris expresses the hope that something will come of the trouble to Tangier and its people. He then proceeds:

"Meantime you must not worry about us. I am writing this at the mouth of a handsome tent placed at our disposal by Moulai Ali, the Wazani Sheeref. The brightest episode of our detention here was our first sight of his and his brother's, Moulla Asmet's caravan, accompanied by an armed escort. Signal guns fired by three Kalybs, leagued in defence of their rights under Raisuli's leadership, announced the arrival of this welcome relief expedition which we saw later on winding along the hillside. Moulai Ali himself has remained with us ever since. Indeed, he and Raisuli dined with us every evening in the tent.

"The climate is admirable and a better site for a camp would be hard to find.

"Our release will be very welcome, but it is at hand now so you must not pity us too much."

MICHAEL DAVITT

Tells of Conditions in Russia

ST. PETERSBURG, June 13—Michael Davitt, who is now in St. Petersburg investigating the labor and industrial conditions of Russia, in an interview, today, with the correspondent of the Associated Press said: "Aside from the immediate object of my visit. I have been greatly interested in the attitude of the masses in Russia. Their attitude is of greater importance in view of the stories published abroad to the effect that the war is unpopular and that the country is on the verge of a revolution owing to public discontent. I have visited every working quarter of St. Petersburg, the extensive Selosmolenskoe region, the Narvaskia district and such places as the Potiiloff company's locomotive and steel works employing ten thousand men. I interviewed the workers outside of the factories, in the churches, parks and places of public entertainment, but failed to find anything except quiet confidence that Russia is bound to win in the end. The government is decidedly frank in its dissemination of news. Official bulletins are posted everywhere and they are read attentively by small groups. Frequently soldiers and sailors are among them. The news is distributed among the bystanders, but always quietly. There is no trace of excitement. In fact the war seems to arouse less public interest than the news received during the South African war. One reason may be the distance of the actual fighting from European-Russia. Certainly the war is not affecting the general current of life. Business everywhere is progressing as usual and the people are following their ordinary routine. The only sentiment is full faith that Russia ultimately will win. The stories published abroad that 600 persons were executed at Moscow recently, that wholesale sentences have been imposed at Moscow and that sanguinary conflicts have occurred at Odessa are all, as far as my inquiries show, pure inventions deliberately set afloat for the purpose of injuring the Russian loan abroad."

HOFFMAN COMING.

BERLIN, June 13.—Among the musicians engaged for a tour of the United States next season are Joseph Hoffman, the pianist; Fritz Kreisler, the Austrian violinist, and Anton Pek King, the well known German cellist. Madame Kirby has been engaged for five months to sing Kundry in the English production of Parsifal.

RUSSIAN-JAPANESE WAR

(Continued.)

JAPANESE TROOPS OCCUPY SUENCHOW

LONDON, June 13—The Daily Mail's correspondent at Japanese headquarters, telegraphing under date of June 11, says four strong Japanese columns have occupied Suenchow, Samatsze, Liaowaling and Siuyen. Suenchow is 35 miles east of Mukden and Liaowaling five miles northwest of Siuyen.

JAPANESE REPULSED WITH HEAVY LOSS

HAI CHENG, Manchuria, June 13.—(Delayed in transmission).—A flanking movement of the Japanese around the Russian left from Feng Wang Cheng, June 9, was repulsed with the loss of two whole battalions.

A large Japanese force moved out in the morning along the Feng Wang Cheng and Hai Cheng road. The Russians had a force strongly posted in a ravine thirty miles southeast of Hai Cheng. The Japanese were preceded by two battalions who walked into the Russian ambuscade. They received a murderous rifle and artillery fire at close range and were wiped out, only one or two escaping.

The main Japanese force, which was greatly superior to the Russian force, tried to outflank the Russians, who drew off without losing a man. The Japanese closing in found the ravine vacant save for their own dead.

JAPANESE ARMY PREPARING TO MOVE

CHE FOO, June 12, 7 p. m.—Chinese who have just arrived here from Pitsewo say that the Japanese stationed there have reloaded all of their provisions and ammunition for transportation with the intention, apparently, of moving southward down the peninsula. The Japanese fleet, they also say, is cruising daily between Talienwan and Kinchou.

SIX BATTLESHIPS REPORTED LOST

ST. PETERSBURG, June 13. Rumors are in circulation here to the effect that a great naval battle has taken place off Port Arthur in which two Russian and four Japanese battleships were sunk. No confirmation of the rumor can be obtained.

GUNBOAT DESTROYED BY THE RUSSIANS

TIEN TSIN, June 13—The Russian battleship Civaritch which was injured at Port Arthur February 9 and has ever since been undergoing repairs, has left the dry dock and is now ready for sea. Outside the harbor of Port Arthur the sea is reported to be thickly covered with Russian and Japanese mines. The report that the Russian gunboats Gliiak and Bobs have been destroyed is untrue.

A report from Admiral Togo, June 4, stated that a Russian gunboat of the Gliiak type had been blown up presumably by a Japanese torpedo. The gunboat Bob was reported to have been used in the attack on the Japanese torpedo. The gunboat Bob R was reported to have been used in the attack on the Japanese left during the battle of Nanshan hill and is said to have been destroyed by the Russians after the engagement.

SOLDIERS ANXIOUS FOR THE FRAY

LIAO YANG, Sunday, June 12.—The army here is increasing rapidly, a fresh squadron arriving daily. There is no fresh news from Port Arthur, nor has any confirmation of serious events having occurred there been received. On the contrary, according to the best information everything is going well. The officers and men here are very enthusiastic over the driving back of the Japanese on the road between Fengwangsgeng and Haicheng June 9. Only a comparatively short distance separates the Japanese and Russian armies and the soldiers are all anxious for active operations to begin.

JAPANESE MOVES REGARDED AS FEINTS

ST. PETERSBURG, June 13 2.05 p. m.—The Japanese advance of columns north and south of Feng Wang Cheng is causing considerable mystification. The preponderance of military opinion still inclines to the belief that the movements in both directions are feints, although the opinion that General Kuroki has begun a serious advance by both flanks against Liao Yang does not lack supporters. Renewed skirmishing is reported in the neighborhood of Siuyen, but there is no confirmation officially of the engagement reported by a Russian correspondent of the Associated Press at Haicheng last night as having occurred 30 miles southeast of Haicheng in the direction of the Feng Wang Cheng road which was reported to have resulted in the loss of two Japanese battalions. Should this report turn out to be true, it would show that the Japanese are advancing toward Haicheng by two roads, as the column reported engaged must have been different from the one which drove out the Russians from Siuyen on the road further south.

Absolute confirmation is not obtainable of the report that Gen. Kuropatkin is despatching troops from Mukden against the enemy's right. Extreme reticence is manifested at the war office regarding the military situation which is generally interpreted as foreshadowing important developments in the immediate future. While the imminence of a decisive battle between the two main armies is distinctively discouraged news of fighting of a rather heavy character is anticipated. The lack of official dispatches from Kuropatkin during the last 48 hours is regarded as significant.

The London Standard's St. Petersburg dispatch saying that a telegram has been received from Vice Admiral Skrydloff announcing that he recently left Vladivostok with the Russian squadron and engaged a Japanese squadron off Port Arthur, is denied at the admiralty. No such dispatch has been received from Skrydloff whose squadron according to the latest advices, is still at Vladivostok and in its neighboring waters. The government has no advices of renewed fighting before Port Arthur but it is regarded as not unlikely that fighting of a more or less serious character on the Kwantung peninsula may be in progress, although the war office is convinced that no serious assault on the fortress is yet possible. Russia's naval program (finally approved Saturday) for the next 10 years includes 20 battleships, 10 armored cruisers, 10 first class and protected cruisers and a number of torpedo boats and submarine boats. In view of the criticism on the part of the foreign naval experts of the battleship type after the destruction of the Russian battleship Petropavlosk and the Japanese battleship Hatsen, the subject was given the most careful consideration, the decision being in favor of the continuance of the construction of battleships.

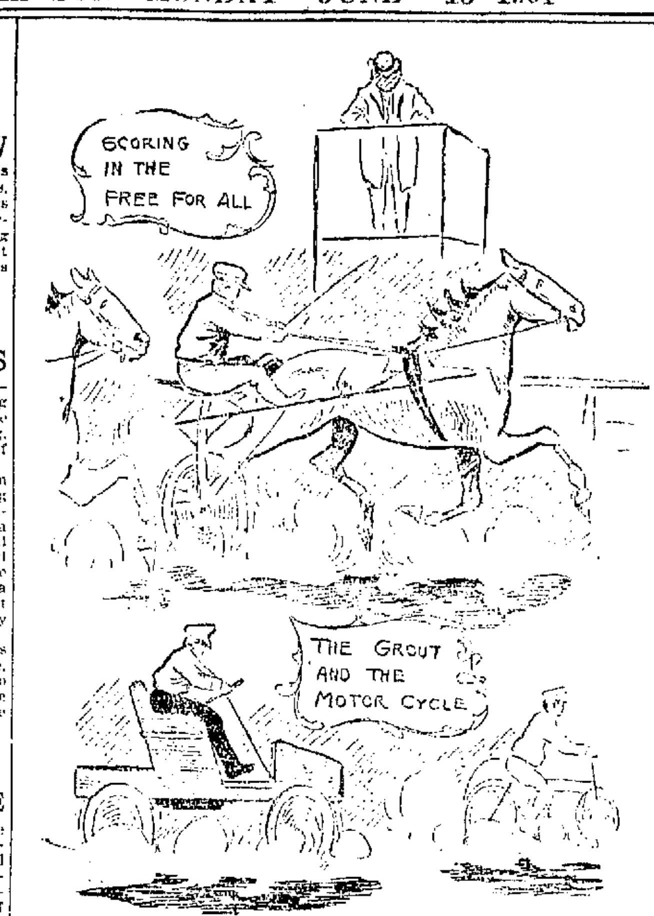

SPORTS AT THE FAIR GROUNDS SATURDAY AFTERNOON.

WITH THE HORSES

Good Racing on Fair Grounds Saturday

Although the attendance was small there was lots of enthusiasm at the horse races at the Fair grounds Saturday afternoon. Nearly all of those who are considered horsemen were there and the horses were in good trim. There were two races, a free-for-all and a named race.

A. L. Barker's Peek-a-boo, one of the prettiest and even gaited mares in the country won the free-for-all, hands down. She made her last half mile in 1.17. There was a time when Peek-a-boo didn't take kindly to company but she has learned to like a crowd and they're "going some" when they beat her.

Dr. Evans' horse, "The Marshall," won the named race in three straight heats but he had to keep going all the time to do it. There was another member of the party that was anxious to get there and he pushed The Marshall good and hard. The fastest mile of this race was trotted in 2.36¼. The judges were Charles Dumas, John McGrather and Byron Johnson. The entries were as follows:

Free-for-all Lexington Bell, b. m., S. Gauthier, Clinton R., b. g., A. H. Gilman; Two Tips, blk. m., John Billings, Peek-a-Boo, blk. m., A. L. Barker; Sotherland King, blk. g., J. Ryan; Little Joe, b. g., Dr. A. A. Evans; Lady Lewis, b. m., W. Drew; Madam Peper, b. m., A. Gloddy; Undine, ch. m., C. E. Guyon, Los Angeles, Cal.; Satinett, br. m., H. E. Robinson.

Named race—Alice Drew, gr. m., W. Drew; The Marshall, b. g., Dr. A. A. Evans; Queenie, ch. m., A. H. Gilmore, Littleton, Mass.; Marion S., gr. m., John Billings; Undine, ch. m., C. E. Guyon, Los Angeles, Cal.

NAVAL BATTLE AT PORT ARTHUR

ST. PETERSBURG, June 13.—4.45 p. m.—The Novoe Vremya expresses pleasure at the statement from Washington, regarding the submarine boat Protector. "The United States, knowing the agitation in the Japanese press remains strictly neutral." The Russian consul at Chefoo reports the persistence of rumors there of a sea fight near Port Arthur. The Russian press, while displaying considerable interest in King Edward's visit to Kiel, expresses the opinion that it will not have important political consequences.

RUSSIAN TROOPS REPORTED SICK

NEW CHWANG, June 13.—2 a. m.—A Chinaman who was smuggled by the Japanese into Port Arthur to act as a spy and escaped from there seven days ago, was arrested at New Chwang last night. He told a correspondent of the Associated Press that the Russians were working a large force of men day and night repairing the warships. They expect that the work will be completed in a fortnight. Four cruisers under Golden Hill have their guns trained landward to assist in repulsing a land attack. The channel is partially cleared, but Admiral Togo's blockade is effective. The spy estimates the total strength of the Russian forces, including the sailors, at less than thirty thousand men. There are many sick and wounded. There is food sufficient for two months. All the Chinese foodstuff has been seized by the authorities. Two armored trains on board of which are mounted guns, from the Russian battleship Retvizan, recently ran to a point near the Japanese lines and opened fire. The Japanese replied and their shells badly damaged the train, though it managed to return to the Russian lines.

The stern of the sunken battleship Petropavlovsk is visible at low tide.

The Russians at Port Arthur are gloomy, though hoping that General Kuropatkin will send an army south to assist the garrison of Port Arthur. Admiral Togo is stopping many native boats attempting to land foodstuffs near Port Arthur. Forty-two junks from Chefoo have been sent to Tung Chou Fo.

The Chinese guilds are petitioning Lieut. General Stoessel, commander at Port Arthur, to permit their members to leave. A Boxer maid belonging to Chi Feng Tai, the richest Chinaman in Port Arthur, is grinding wheat brought from Seattle in a French ship, which is still at Port Arthur. An enormous amount of damage was done to the new town by the Japanese shells. The Russo-Chinese bank is totally destroyed.

The coal supply at Port Arthur is low. It is estimated at only 2400 tons of Cardiff and 2300 tons of Japanese coal.

Every Woman is interested and should know about the wonderful **Marvel** Whirling Spray **Douche**

ASK YOUR DRUGGIST FOR IT. If he cannot supply the MARVEL, accept no other, but send stamp for illustrated book—sealed. It gives full particulars and directions invaluable to ladies.

MARVEL CO., 41 Park Row, New York.

VOTED TO PARADE

Temperance Men Will March in Roxbury

At a meeting held in Phoenix hall, Boston, the Catholic Total Abstinence Union of the archdiocese of Boston yesterday afternoon voted overwhelmingly for affiliation with the Catholic Total Abstinence Union of America.

For years a portion of the Archdiocesan union membership has been connected with the national organization, and by this vote the remaining 32 societies which have not been identified with the national body have now joined.

The result will give the Boston union, in national gatherings, representation of upward of 3000 additional members, together with some 32 spiritual directors.

Edwin Mulready of Rockland presided at the convention. Otho T. O'Leary, secretary of the Boston union, reported 153 present, representing 57 societies. A very large proportion of the delegates were ladies.

It was determined to celebrate Rev. Theobald Mathew's birthday with a parade in Roxbury, Saturday, Oct. 8.

The principal reason for determining on Oct. 8 rather than on the 10th was the fact that the Essex union intends parading on the latter date in Lynn, and the further fact that a larger number of members would be able to parade on the 8th, which falls on Saturday.

The eight delegates from the Mathew Temperance Institute of this city cast their votes in favor of a parade in Roxbury and also favored affiliation with the national union. Pres. George L. Hunt and Edward F. Slattery were among those who addressed the convention during the day.

LOWELL MEN PLEASED.

The announcement by the Mathew Temperance Institute's representatives, when they arrived home last evening, that the union parade would be held in Roxbury on October 8th, met with the approval of nearly all the members at the rooms. As exclusively stated in The Sun, Saturday, some doubt existed as to whether or not the Archdiocesan union would vote for a parade, the impression prevailing among many that a joint parade with the Essex County union might be arranged. But, when the St. Patrick's society of Roxbury expressed a willingness to have the parade held in their locality, the convention readily assented and voted in favor of it. The Lowell men had been instructed to vote for a parade and the influence which their eight votes carried helped to definitely settle the parade question.

Much gratification is felt at the rooms today over the Archdiocesan union voting to affiliate itself with the Catholic Total Abstinence union of America, for by so doing the Mathews of Lowell take the first place as the largest male society in the national union, an honor which is much appreciated by the Archdiocesan union officers as well as by the local society. Rev. Walter Shanley, the president of the national body, at the annual convention held in Cambridge in April, declared that the local society was the greatest male temperance organization in the country. The record for the female temperance organizations is held by the St. Veronica League of New York city.

The Lowell men in attendance at yesterday's meeting included President George L. Hunt, Bernard F. Kane, ex-Alderman James O'Sullivan, Napoleon O. Lavencher, Secretary Bernard McNally, Edward F. Slattery and two alternates, Mr. Walter H. Hickey and the vice-president being unable to attend.

SHOT AND KILLED

Italian Charged With Murdering Ryan

NEW YORK, June 13—Thomas Ryan 23 years old of Jersey City, was shot and almost instantly killed by Salvator Rossi of this city at a Jersey city ferry slip.

Rossi and a companion, in their haste to leave the ferry, ran against Ryan's little daughter and knocked her down. Ryan turned and asked Rossi angrily what he did. Without a word the Italian whipped out a revolver, and after firing one shot, returned the revolver to his pocket, and walked on keeping pace with his companion. He was caught and placed under arrest.

UNITED IRISH LEAGUE

FRATERNAL VISIT PAID THE LAWRENCE BRANCH LAST NIGHT

A large delegation from the United Irish League paid a fraternal visit to the Lawrence branch last evening. They found a well attended meeting at St Mary's hall, Dr. M. F. Sullivan presiding. Several of the Lowell members delivered addresses and a few of the vocalists captivated the audience in a series of Irish airs. Misses Elizabeth Honan, Katie Fay and Mary Leary were the singers. Miss Murphy of Lawrence sang "Mary of Argyle" in a pleasing manner. The Lowell singers were encored again and again.

Miss Delia A. Conway, vice president of the Lowell branch, made a stirring address, appealing principally to the women, stating the obligations under which the Lowell branch had been placed by Dr. Sullivan and Mr. Lonergan, both of Lawrence, who recently delivered addresses in Lowell.

Miss Conway portrayed the efforts of the Irish race in behalf of Irish liberty and urged the women of Lawrence to take up the Irish cause and set the men an example that will arouse them to a sense of their duty to the old land. The address was quite eloquent and well seasoned with native wit.

The Lawrence branch promised to send a delegation to Lowell and expressed its gratitude to the visitors by a vote of thanks.

BEVERIDGE WILL SPEAK.

INDIANAPOLIS, Ind., June 13.—Senator Beveridge has received official notice that he is to make the first speech in the republican convention seconding the nomination of Roosevelt. He will follow former Gov. Black of New York, who will place the candidate in nomination.

STOCK MARKET

Today's Quotations on Active Stocks

The following are the closing quotations of today's stock market for active stocks:

NEW YORK STOCKS

Am Sugar	126⅝
Atchison	71
B & O	79¼
Brooklyn Rapid Transit	47⅝
Chi & Gt W	13½
C M St P	141⅞
C R I & P	20⅝
Con Gas	189½
Del & Hud	154½
Erie	23¾
Erie 1st	58⅞
Louis & Nash	108¾
Manhat Con	144¾
Met St Ry	113¾
Mis Pacific	91½
Mo. Kan & Tex	15⅝
Mo. Kan & Tex pfd	35¾
Nat Lead	21⅞
N Y Cen	115½
N Y. Ont & W	25⅝
Penn R	114½
People's Gas	97
Reading	47¼
So Pac	46⅜
So R	21⅛
Tenn Coal & Iron	34½
Tex & Pacific	21½
Union Pacific	85¼
do pfd	92½
U S Steel	9⅝
do pfd	54
Wabash	16¾
Wabash pfd	34
W U Telegraph	87½
U S Leather pfd. ex div	79¾

BOSTON STOCKS

Adventure	1½
Amalgamated	40½
American Wool	11
American Woolen pfd	74⅝
Am Tel & Tel	128¼
Atlantic	7¾
Allouez	5¾
B & Albany	241
B & Maine	163
Bingham	21
Calumet & Hecla	450
Centennial	19¼
Chicago Junction	140
Chicago Junction pfd	117½
Copper Range	42¼
Daly-West	24
Dom Coal	54
Dom Coal pfd	112
Dom Steel	7½
Elevated	147½
Elm River	2
Fitchburg pfd	131
Franklin	7
Lowell Gas Rights	11
Mass Mining	3½
Mass Gas	39½
Mass Gas pfd	79¾
Mass Electric	18½
Mass Electric pfd	70
Mex Cen	7⅝
Michigan	3½
Mont C & C	4¼
Mohawk	40⅝
N E Tel	121
N E Tel Rights	2
N Y. N H & H R R	188½
Osceola	59
Old Colony Mine	75
Old Colony R R	199
Old Dominion	12½
Parrott	23½
Quincy	84
Santa Fe	1¼
Shannon	5¾
Royal	7½
Tamarack	92
Trinity	3⅞
Utah	35
U S Oil	9⅝
United States	19⅞
Victoria	2½
Winona	7⅞
Wolverine	72
Western Tel	7¾
Western Tel pfd	80
Wyandotte	50
West End	90½
West End pfd	111

ITALIAN BABY BOY

His Christening Was a Great Big Affair

There was an Italian christening in Lowell, yesterday, and not one letter of the custom that has made Italy famous for christenings was dropped. A baby boy was born to Mr. and Mrs. Grosse, in Molloy court off Summer street, a few moons ago and yesterday the burden of the name of Anthony was placed upon his little shoulders, and as Anthony is a rather difficult name for the Italian tongue to corral, the young Mr. Grosse will be called "Tony" for short. He is one of the prettiest babies in Lowell and if nature transfers any portion of his father's business abilities and his mother's disposition he will go forth into the world and win laurels.

An Italian dinner, called the christening meal was served at high noon. Almost everything imaginable in the line of meats and other things were served and there was wine, galore, that was bottled in dear old Italy. It was a dinner fit for kings, dukes or noble princes and Michael Grosse the father of the little tot in whose honor the dinner and wine accompaniment were being served, proved himself the host of hosts. Mrs. Grosse, proud of her baby, held him in her arms while the visitors passed along and offered their congratulations.

After the christening meal had been disposed of a musical program was in order and the visitors were treated to such music as only the sons and daughters of sunny Italy are capable of dispensing. There was the harp, the violin and the voices mingling in rich and pleasing harmony in Italian and American songs.

Frank St. Lawrence presided at the harp and there were violin selections by Dominic Dimodana, the well known Thorndike street fruit dealer, and his son, Edward Dimodana. Edward is 12 years old and his mastery of that sweetest of all instruments, the violin, is almost marvelous. Edward attends the Carter street school and is one of the brightest boys in his class.

Among those present were the brother and sister of Michael Grosse, Dominic Grosse, an official court interpreter from Boston, and the celebrated Marie Grosse whose songs and clever performances on various instruments have made her secure in the hearts of the music loving people of Italy and America.

CLASS DAY

BIG EVENT AT BROWN UNIVERSITY.

PROVIDENCE, R. I., June 13.—Brown university's graduating class held the regular class day exercises today, the event affording as well much chance for reunion of the alumni who had gathered to witness the ceremonies. The morning portion of the exercises was held in Sayles hall, the first speaker being Elmer T. Stevens of Chicago, Ill., president of the senior class. Following his address were the oration and poem by Albert B. West of Providence and Oliver H. Booth of Poughkeepsie, N. Y., respectively. The class day game between University of Penna. and Brown was the next attraction early in the afternoon and at its conclusion the class re-assembled for the class tree exercises on the front campus. William Everett Prince of Worcester and Eugene La Verne McIntire of Wallo, Wis., delivered addresses and the undergraduate classes were spoken to by William G. Hoffman, Jr., of this city. President W. H. Faunce of the university was the concluding speaker. Interspersed with the exercises was an elaborate musical program. In the evening there will be a promenade concert and illumination of the college grounds.

FAMILY QUARREL

LED TO KILLING OF WOODRUFF MORTON.

MARSHALL, Ills., June 13—Woodruff Morton was shot and almost instantly killed by a shot from a revolver in the hands of his wife late last night during a quarrel.

Mr. Morton is 29 years of age and previous to her marriage to Morton last year was head nurse in the Union hospital at Terre Haute.

INSTANTLY KILLED

BRADY SAYS SHOOTING WAS ACCIDENTAL.

HALIFAX, N. S., June 13.—Albert Brady, aged 22, shot and instantly killed Herbert Parr, aged 35, in a fishing shack at Kearney lake yesterday. The men were alone in the shack at the time and Brady claims the shooting was accidental.

Brady was brought to the city and is held for examination.

PERSONALS

Mrs. Linda A. Howard of 19 Washington street is visiting her daughter at Sawyer Mt., Limington, Me.

Mr. Howard Gray, formerly of Lowell, who recently resigned as superintendent of the Cocheco Manufacturing Co., Dover, N. H., has been appointed superintendent of the Oriental Print Works, Apponaug, R. I.

Dr. C. F. Porter, George Goss, and Mr. and Mrs. C. H. McIntire and children are enjoying the fishing at Clearwater, Me.

Miss Jennie M. Wright, formerly of Lowell but now a resident of New York city, is visiting friends here.

Lieut. Gardner W. Pearson of this city has been granted four months leave of absence from militia duty with permission to leave the country. Lieut. Pearson is to be married and will go abroad on a wedding tour.

Frank M. Pearson and son, of Los Angeles, Cal., are visiting his father, J. M. Pearson of Pawtucket street.

Academy of Music

R. F. MURPHY, Manager.

MONDAY, JUNE 13th

WRESTLING MATCH

Grandest tournament Lowell ever saw.

WILLIAM LADUE

Lowell's Champion Wrestler

vs. PETER HOLLY

The French champion best 2 out of 3 falls $50 a side.

Henry Barette vs. Eddie Chaput, William Landergan vs. Jack Thebadore, Kid Johnson, Boston, vs. Young Kans, Newark, N. J., and others.

PRICES—25c, 35c, 50c.

DOWN AT CAMP

Soldier Boys Give a Good Account of Themselves

CAMP AT FRAMINGHAM, June 13—There was something doing on the old camp ground Saturday evening, enough at least up to midnight to let the neighborhood know that the 1st brigade was occupying the state reservation.

A bonfire over about the infantry quarters, a dozen blank cartridges fired occasionally from some where down the line and a Roman candle or two mixed in kept up the traditions of ye olden days very nicely. It was cool enough for double blankets at headquarters during the night, but the official sunrise proved to be the real article, Old Sol smiling handsomely as the morning gun was fired. The setting up exercise was the first thing in order, but, as is usual at militia camps, was more of a drill than an exercise. As run off at all state camps, this exercise should receive more attention and then it would prove more beneficial. As it is, the work is carried out in too perfunctory a manner to be of much physical help to any one. Following this exercise came the daily camp cleaning up, and with the heavy details made for the purpose, this was soon accomplished, the field and camp "looked like a new man" after it had received its policing.

Guard mounting was the first ceremony of yesterday. In the 6th the details came out looking neat and clean, with brasses well polished. After the formation it was noticed that a non-commissioned officer was off his hearings, having stationed himself on the extreme right of the guard, in a position not down on the books. During the inspection it was noticed that one of the officers of the guard was some "foggy" in his ideas. Later on it was ascertained that a course in the general duties of guard work would not go amiss with this officer. During the ceremony the guard details were very steady and with the exception of the march past, where the review was spoiled by the crowding of the ranks, went off very well. The band of this regiment is uniformed in regulation blue, and with its instruments polished brightly, makes a very smart appearance.

Following guard mounting inspection of quarters took place, every organization's camp, the interior of tents and other belongings being in noticeably good order. After the inspection of quarters the infantry commands were assembled and marched to the parade for inspection by commanding officers. The 2d infantry took the field first, and after the commanding officer had made a personal inspection of the 12 companies, the battalion commanders inspected the arms. The 6th infantry followed the 2d in this ceremony. It was noticeable in this inspection that owing to lack of information as to how properly to care for the magazine rifles recently issued, every blouse in the 6th infantry has been badly soiled by oil. When these rifles were issued to the militia but four books of information as to the care of the rifles were issued to each company, and there were not enough to go around. Besides this shortage of reading matter no one appears to have given such instruction as was necessary to properly clean the guns, with the result that the state owns some mighty dirty blouses just now.

During this inspection it was noticed that the assistant inspector-generals, who are presumed to set an example of correctness in military attire and in other ways, were attending the ceremony dressed in olive green, while the balance of the force was in blue. As all ceremonies are attended in blue, there was conjecture as to the reason of the difference in uniforms. It was explained that the "A I's" were following on paragraph of a general order and the line was following another. Both parties in interest were right.

Following inspection services were held in both 2d and 6th regiments. At the first named the Rev. Mr. Stebbins of Framingham preached, a quartet from company C sang and instrumental music was furnished by the band. The services at the 6th regiment headquarters consisted of an appropriate sermon by Chaplain Walton S. Danker, singing by the regiment and music by the band.

After services there was nothing for the officers and men to do except to entertain their friends until evening parade.

During the afternoon an immense crowd arrived at the ground and while admission was limited to those who held passes and thousands were turned away disappointed, the camp itself was more than comfortably crowded.

When it came time for the parade of the 6th infantry, an audience numbering several thousand had gathered. The tremendous throng was so persistent in refusing to fall back in order that the regiment might have room, that the small guard of infantry furnished was able to force the crowd back only a little distance and the assistant inspectors and officers of the brigade staff were forced to help out the guard. Together they cleared a limited space, but the movements of the regiment were greatly interferred with, and its work badly marred. Before the 2d regiment which followed the 6th came out, by an extra effort very fair room was made on the field and the regiment was enabled to make an excellent exhibition. As soon as this ceremony was over a majority of the spectators left the field, although quite a large number hung on until late in the evening. It was a great day and a big crowd.

At sunset the flag came down with the usual ceremony, and later the band of the 2d infantry gave a delightful concert at brigade headquarters.

The routine of drills for Tuesday will be temporarily suspended in order that the brigade may honor the 127th anniversary of the national colors. As there is no precedent for a ceremony in connection with such a celebration, Gen. Mathews and Lieut.-Col. Sanborn, his assistant adjutant-general, have decided that previous to the afternoon drills of Tuesday brigade line will be formed as for review, in line of masses at 2.30 p. m.

The commanding officers of the 2d and 6th regiments, the 1st artillery and troop F will cause their bands to report to Bandmaster F. H. Sutherland. 2d infantry, at the extreme right of the brigade line. Two companies, one each from the 2d infantry regiments, have been directed to report, with the colors of the two organizations, to Maj. P. E. Pierce, 2d infantry, at the extreme right of the line. It is then proposed that the temporary battalion, escorting the colors, and preceded by the consolidated band, will march in front of the brigade from left to right and return, as in evening parade. As the colors pass the front of each organization the troops will present. The ceremony will be the first of its kind in this country, and will be well worth witnessing.

The friends of the military, wherever stationed, the Y. M. C. A., has, as is customary, erected a tent on the ground supplied with writing materials, an organ, etc., open to the soldiers and their friends, which is most liberally patronized at all off-duty hours.

Naturally, the coming retirement of Gen. Mathews, which will follow closely the close of this encampment, and the conceded advancement of Col. E. P. Clark of the 2d infantry to the command of the brigade, is causing speculation in the brigade, especially in the 2d infantry, as to who will succeed Col. Clark in command of the 2d. There are two candidates for the coming vacancy—Maj. Henry B. Fairbanks of Worcester and Maj. Frederick E. Pierce of Greenfield, the two junior majors. It is assumed that neither Col. Shumway nor Maj. F. G. Southmayd desires advancement, hence the probable election of one of the two young majors. Both were with the 2d in Cuba, Fairbanks as a major, Pierce as captain, and both are young men, excellent officers and generally liked. There is some work being done by both officers, it is said, and, following the encampment, increased efforts to gain supporters may be expected from both gentlemen.

A number of officers of the militia were present here yesterday, including Gen. Samuel Dalton, Lieut.-Col. Hugh Bancroft, Capt. J. W. Frothingham, Capt. Fred S. Hours, Lieut. C. L. Harris, Lieut. A. L. French, Capt. F. E. Whiting, Capt. S. W. Sleeper, Lieut. D. M. Goodridge, Capt. G. E. Lovett, Lieut. F. A. Walker, Capt. C. S. Nostrum, Capt. G. E. Horton, Capt. Walter L. Pratt, Lieut. G. F. Guilford, Lieut. Greig, U. S. A.; Lieut.-Col. L. B. Edes, Maj. Charles Hayden, Governor's staff; Capt. James Smyth.

This delegation from the National Lancers were entertained by troop F: 1st Sergt. J. S. Barrows, Sergt. W. H. Bird, Sergt. J. H. Blanchard, Corp. M. C. Cole, Priv. Ford French, '76; Priv. S. A. Walker.

C. M. A. C. OBSERVANCE

FIFTEENTH ANNIVERSARY FITTINGLY OBSERVED YESTERDAY.

The fifteenth anniversary of the incorporation of the C. M. A. C. was held yesterday, the celebration including the religious observance of the Feast of the Sacred Heart, the patronal feast of L'Association Catholique.

Yesterday morning at seven o'clock a mass was held at St. Joseph's church and the members received in a body, all wearing their full regalia. Rev. Fr. Brullard, O. M. I., officiated and delivered the sermon. Rev. Lewis Y. Lewis, O. M. I., spiritual director of the association and Rev. Fr. Viaud, O. M. I., gave communion. After the mass the members marched to their hall in Pawtucket street where breakfast was served.

Albert Bergeron, president of the society, presided over the repast, and seated on either side of him were: Rev. Fr. Brullard, O. M. I., representing Rev. Fr. Lewis, O. M. I., the director, who was unable to be present, Joseph Harvey, vice president of the C. M. A. C.; Napoleon Loreau, assistant treasurer; Dr. D. S. Bellehumeur, physician of the association; Arthur Beaucage, Albert Jean, corresponding secretary; Henri Daigle, recording secretary, Maxime Lepine of L'Etoile; Elzear H. Choquette, J. B. G. Martin, treasurer; Emile Blais, assistant recording secretary and Zotique Gregoire of the board of directors.

Among those who spoke were the president, Rev. Fr. Brullard O. M. I., Elzear H. Choquette, Arthur Beaucage, Dr. Bellehumeur, Joseph Lesare, Thomas J. Goyette, Maxime Lepine and Eugene Houssin.

In the afternoon a solemn benediction service was sung at St. Joseph's church to which the members marched in a body. Rev. Fr. Lamothe, O. M. I., director of St. Joseph's church officiated while Rev. Fr. Lewis delivered the sermon.

In the procession to the church Arthur Lussier was the marshal, and he was followed by L'Union Musicale band. Next came La Garde d'Honour preceding a carriage containing the military commission of the guard, namely Elzear H. Choquette, president, Joseph Harvey, Joseph A. Lesare, Jos. I. Lamoureux. The guard carried a large American flag, and also the Sacred Heart flag which is L'Association Catholique's own flag.

Other carriages followed, bearing Rev. Fr. Lewis, the director; Rev. Fr. Viaud, O. M. I., president, Albert Bergeron, J. B. G. Martin, Dr. Bellehumeur, Napoleon Loreau Henri Daigle and other officers. In one of the carriages, the association banner was displayed. Then came the body of the marchers, 400 strong, all wearing their full regalia and tall hats, and a most imposing effect was produced.

The committee in charge of the whole celebration consisted of Horace Doaliets, president, Emile Blais, treasurer; Majorique Cossette, secretary; Albert Bergeron, ex-officio.

The celebration came to a close last night by a lecture at the club house by Rev. Fr. Lewis, O. M. I., who chose as his subject a study on Russia and Japan. Archambault the great baritone, was present and consented to sing. He rendered two patriotic songs, "O Carillon" and "O Canada, Mon Pays, Mes Amours" and also De Fontenailles' "Obstination."

Mr. Ed. Vincellette played the accompaniments. Little Miss Eugenie Choquette, daughter of Mr. E. H. Choquette, presented the singer with a bouquet.

Mr. W. R. McCarthy, of the composing room of the Boston Post, who is to marry Miss Mary Meehan of Laurel street, this city Wednesday at the Immaculate Conception church, was presented with a beautiful silver tea service as a wedding gift from his associates Saturday evening.

WENT TO WILLOW DALE.

A successful outing was held at Willow Dale Saturday under the auspices of the Unitarian Sunday school. There were over one hundred present and a fine dinner was served in the pavilion. After dinner all sorts of sports were indulged in.

TWO FORDS GONE

Strange Case of Brother and Sister

BOSTON, June 13—Captain Cain of division 4 said last night that he had no information concerning the whereabouts of Ralph Ford, the St. John, N. B. lawyer, who disappeared from the South station in this city Friday, with a considerable sum of money, or of his sister.

Station Agent Porter on Saturday received a message presumably from Ford's aunt, who lives in Providence, saying that Ford had been found in a state of stupor in a Worcester hotel.

Ford, with his sister, Ida, were on their way from St. John to Bridgeport, Conn. He left her ostensibly to mail a letter and did not return. He had $1700 in his possession, the sister said, and she feared he had been drugged. She had placed herself in the charge of the matron, and the police were notified.

While the matron was out to lunch Saturday Miss Ford disappeared, and the police of division 4 were notified of this fact also. This was at 3.30 in the afternoon.

The telephone message came to Stationmaster Porter a little while later. The police say that the message was from Miss Ford's aunt. She said, according to the police, that she had read of her nephew's disappearance in the newspapers and had taken the first train to Boston. In the South station she found her niece and took her away. She did not say how she heard Ralph Ford had been found in Worcester.

Inquiries made last night failed to show any trace of Ford in Worcester or Providence.

Miss Ida K. Ford of St. John, however, was in Worcester, where she registered at the Commonwealth hotel Saturday night. She went there about 10 o'clock and seemed much worked up. She asked the rates and the clerk told her they were $2.50 a day. She said she wanted only a room, as she did not have much money. He took $1 for the room and he says all she had left in her purse was 50 cents. She asked him to allow nobody to see her, as she had lost her brother and was very tired and wanted to sleep. When he asked about her brother she said he would probably hear more about it in the morning. The clerk thought there was something wrong and began to question her, but she would say nothing except that there would be no trouble in the house. She said she did not want any breakfast, and was then shown to her room. She arose late in the forenoon and had dinner. She then left the hotel.

The young woman is not at the Lincoln house or Waldo house in that city. She has not been near the police officials, according to their statements.

F. D. Ford of Hudson, Mass., registered at the Commonwealth hotel Friday night, but the clerk said the Hudson man was no relation to the woman.

At Providence the police failed to find any trace of the Fords in that city and it was presumed that they did not go to that city.

A careful inquiry made at Bridgeport, Conn., shows that no lawyer by the name of Ralph Ford is known in that city; none of the lawyers there had ever heard of him.

O'Donnell's funeral hacks are the neatest.

COURT MARTIAL

MAJOR TALBOT AND CAPT. FAIRWEATHER CHOSEN.

Major Thomas Talbot of Billerica, and Capt. William Fairweather of this city, have been named as members of a court martial which is to hear charges against Lieut. John F. Delaney of Co. I, of the Ninth regiment. A meeting of the court will be held at headquarters of the Second brigade in Boston, June 21, or such date thereafter as may be decided by the court.

BODY IDENTIFIED

PHILIP BANNIGAN MISSING SINCE MARCH 20.

BOSTON, June 13.—Yesterday Captain John Winslatt of South Boston identified the body of the unknown man found floating in the water off Lovell's island, Saturday, as that of Philip H. Bannigan, of 776 East Seventh street, South Boston, who has been missing from his home for almost three months. When the body was sent to Briggs' undertaking rooms a note was found in one of the pockets of the coat and through this the identification was made. Capt. Winslatt's attention was called to the note, which was written on paper similar to blocks which he uses for memoranda, and this, coupled with the fact that he had given such a note to Bannigan, proves quite conclusively that the remains are those of Bannigan. Owing to the badly decomposed condition of the body, it was impossible to make any further identification.

Bannigan was one of a party of South Boston Yacht club members, who on the night of March 20 visited the Columbia Yacht club. He left early, and from that time nothing was seen or heard of him, although his relatives made inquiry and search for him, but did not notify the police. The dead man was well known in South Boston. He was 30 years old, was of a quiet disposition and is said to have been a steady and industrious workman. His mother is seriously ill at her home, and it has not been deemed safe to inform her of her son's death.

PAWNEE BILL'S SHOW.

Pawnee Bill's Wild West exhibition has grown from a small beginning of years ago to a vast aggregation of men, women and horses, and at the same time it has expanded in its ideas from the original single type to a cosmopolitan range of exhibition. At the present time while not losing its hold of the fundamental idea of presenting pictures of early frontier life and customs, it embraces within its scope the rough riders of the world, and in this way presents a series of object lessons most interesting and diverting. Major Lillie this season presents in addition to what may be termed the purely wild west features an ethnological display typical of the far east, including Chinese and Japanese cavalry, Singalese and other racial representatives of the eastern hemisphere. Two separate and distinct street cavalcades are given upon the morning of exhibition which are promised to be well worth witnessing. The show will be here Thursday, June 23.

FELL FROM CAR.

A female passenger on a Broadway car yesterday got off rather hastily, facing backwards, as women persist in doing, and was thrown to the ground. She was somewhat bruised but went off saying she was not hurt.

SUIT FOR $30,000

Brought Against A. E. Hoyt Estate

MRS. RICHARDSON OF LOWELL DEFENDANT

Suit is Brought by the Public Administrator

An attachment in the sum of $30,000 has been made upon the property of Mrs. Angeline H. Richardson, otherwise called Lina H. Richardson, the plaintiff named in the writ being the Abbiline E. Hoyt estate of which John W. McEvoy is administrator.

The estate is that of Mrs. Abbiline E. Hoyt, who was a well known resident of Worthen street. She died in 1894 leaving various deposits in Lowell banks aggregating $10,000. She left no will and her estate was never administered until two years ago, when Mr. McEvoy, the public administrator was appointed.

It appears that during a period of several years prior to her death, Mrs. Hoyt was more or less unsound mentally. Mrs. Richardson the defendant is her daughter and the contest over the settlement of the estate is made by another daughter, Mrs. J. S. Whitney of Nashua who was instrumental in having the administrator appointed. Mrs. Whitney claimed that there was an estate to administer while Mrs. Richardson claimed there was no estate. As a result of the claim of Mrs. Whitney Judge McIntyre appointed Lawyer McEvoy administrator and several hearings were given as a result of which Mr. McEvoy has brought the suit referred to here. Mrs. Richardson's position is that she lived with her mother for many years and that previous to her mother's death she made over to her. (Mrs. Richardson) the various sums of money in the Lowell banks; that therefore, they belong to the defendant in this suit, and not to the estate. The question of Mrs. Hoyt's soundness of mind, during that period, preceding her death, enters into the case. Mrs. Whitney is represented by Daniel J. Donahoe of this city, Mr. McEvoy appearing only as administrator of the estate.

TONGUE AMPUTATED

CLERK CONTRACTED BLOOD POISONING.

HARTFORD, Ct., June 13—As a result of licking postage stamps, Miss Myra Sylverdale, assistant in the Norfolk post office, had part of her tongue removed at the hospital in this city yesterday. The physicians say that putting so many stamps on letters daily resulted in a serious case of blood poisoning. To save the patient's life it was necessary to remove a large part of her tongue.

BREACH OF PROMISE

MAN BRINGS SUIT AGAINST A GIRL.

WILKESBARRE, Pa., June 13—Elmer Oliver of Plymouth, near here, means to teach young women who jilt men a lesson. He has begun suit against Miss Elizabeth Alspaugh of Pittston for breach of promise and wants $5000 damages. "She threw me over without any reason," he said, "after being engaged for several months to marry me, and when I was making preparations for the wedding. I had given her a diamond ring and had spent considerable money in giving her a good time. I do not want to punish Miss Alspaugh, but I think the suit has taught her a lesson, and I am hopeful that other girls will take it to heart. It may serve as a warning to them not to trifle with the love of a man, and it may save some men many heartaches.

"Men are deterred from breaking engagements by the fear of breach of promise suits. There is no reason why the girls should not be withheld from jilting men by the same reason."

Miss Alspaugh when she heard that suit had been begun, sent back the diamond engagement ring, but with no word of any kind.

HE ESCAPED OFFICER

BUT IT COST FRED FALLER HIS LIFE.

NEW YORK, June 13.—To escape arrest by a policeman who was chasing him, Fred Faller, a laborer, swallowed carbolic acid here yesterday, and died in a hospital half an hour later. Meeting in the street a young woman who had refused to receive his attentions, Faller drew a revolver and threatened her and a young man who was with her. Just then a policeman appeared and Faller ran. When he saw that the policeman was gaining on him he drank the acid.

NORTH CHELMSFORD

About 50 members of the Daughters of St. George of Lawrence were the guests of Mr. and Mrs. Charles Whitehead at their home in Main street, Saturday afternoon and evening. They came from Lawrence in a special electric car shortly after 3 o'clock and were finely entertained until 9 o'clock when they returned in their special car.

Mr. Hubert Bearce has purchased a new Stanley steam carriage.

Michael Kinch who had his leg injured recently while doing carpenter work at the wool scouring plant of George C. Moore, is recovering.

CHELMSFORD

"Children's day" was observed in the Unitarian and the Congregational churches yesterday with exercises by the Sunday schools and special song services. The Unitarian church was beautifully decorated by the Willing Workers in charge of Miss Abbie Ford while Misses Alice Poore and Minnie Hardy decorated the Congregational church.

IT Deserves it. • • •

The Sun occupies the highest position in local journalism It leads in everything Everyone admits it to be

Lowell's Greatest Newspaper.

SUMMER RESORTS

"OCEANSIDE HOTEL"—Lynn Beach. Opens June 17, by owner. Mrs. Lottie Roby; all rooms overlook the ocean and new baseball park; table unexcelled. Rates $1, $1.25 and $1.50 per day, according to the rooms taken. Patrons of this house will do well to engage rooms early this season.

MONEY TO LOAN

DON'T BE SHORT—Plenty of money to loan to salaried people, merchants, boarding house keepers, teamsters, etc. Easy weekly payments, lowest rates in the city. Confidential; no publicity; no delay. Special inducements for quick payments. Private office. U. S. Loan Co., 90 Prescott St., room 5, Lowell, Mass.

PAWNBROKER—Money to loan; money loaned on all valuable articles, clothing; rates reasonable. A Stein, 343 Middlesex street, Lowell, Mass.

MONEY TO LOAN on furniture, pianos and all personal property. Private office. (Strictly confidential.) Room 5, Swan building, 26 Central street.

MONEY ON CREDIT without security. Boarding houses, retail merchants and salaried people; easy payments; lowest rates in the city. Merrimack Loan Co., 25 Associate building.

MONEY TO LOAN salaried people, retail merchants, teamsters, boarding houses, without security; easy payments; largest business in 42 principal cities. Tolman, room 26 Associate building.

MONEY TO LOAN at short notice on furniture, pianos, etc. Leases paid off and more money advanced. All business strictly confidential. Address W. E. Leinhas, room 9, Barristers hall.

THE BEST OPPORTUNITY IN EXISTENCE for the investment of small and large sums of idle money where it will produce a large and steady monthly revenue without risk of loss. Principal back on demand. For full particulars, address W. H. Latimer, 413 Walnut st., Philadelphia, Pa.

8 PER CENT. GUARANTEED on investments of any amount in strictly legitimate business propositions. Rankin, 108 Fulton st. New York.

30 TO 35 PER CENT. MONTHLY DIVIDENDS EARNED legitimately by our infallible system. Weekly dividends remitted by express money orders to hundreds of satisfied clients. Investments of $20 and upward received subject to withdrawal on demand. References and particulars free. The Henley Company, Morton Bldg., New York.

MISCELLANEOUS

RAILROAD AND COMMERCIAL telegraphy taught thoroughly by an experienced telegrapher, positions guaranteed when competent. H. L. Whitten, 930 Gorham st.

DR. BRETON has changed his office from Prescott street to 258 Merrimack street, where he will be pleased to meet all who may desire his services.

BENT'S NO 2 for excessive sweating feet; harmless, 25c at Falls and Burkinshaw's only, corner Middlesex and Thorndike sts.

WHITE SEWING MACHINE CO., 376 Bridge street. The light ball bearing rotary and vibrator machines excel all others for quick sewing, light running and durability. Second hand machines in stock.

DRINK GLORIA for new and vigorous life. Boyle Bros. Telephone.

We have all the new spring and summer styles in hats at Delorme's the hatter; old hats made over. 261 Middlesex st.

PRUNING, grading, turfing and all kinds of gardening done in the best manner by John Oliver, 179 Varnum avenue. Telephone 1619-5.

LADIES—Dr. LaFrance's Compound gives positive relief; powerful combination; used by 200,000 women; price 25 cents; druggists or by mail. Address LaFrance & Co., Philadelphia, Pa.

LIMBURG—Chimney expert; chimneys swept and repaired. Residence 1128 Bridge street. Telephone.

WANTED

WANTED—I will pay $50, for use of $350 for one year. Bottom mortgage security. Box 435, city.

WANTED—A single store in Lowell, centrally located. If satisfactory will take lease of the same. Address L. C., Sun Office.

WANTED—Women to wear and to show their friends and neighbors the Harp corset steel, made of 20 strands of piano wire; you can't break it; send for free sample with instructions; sell them from free sample for 15c a pair; they cost you 9c. Harp Corset Steel Co., Central Falls, R. I.

WANTED—Children to board in country, desirable home, terms reasonable. Address Box 163, Billerica Centre.

WANTED—Children to board at 457 Lakeview Ave.

CASH PAID for second-hand furniture, also sold and exchanged. Bornstein & Quinn, 118-120 Gorham street.

QUINCY HOUSE, 53 Lee street—Boarders wanted; three square 20c meals for $6c a day, 7 days in the week. James McGregor, prop.

THE PLACE TO BUY YOUR

CASH REGISTER

Easy payments. No interest. A liberal allowance for old registers. International Mfg. Co., Room 45, Donovan building.

HOUSE TO LET

House of 24 rooms at the corner of Bridge and Fifth sts. Centralville, is in perfect repair, has steam heat and gas in each room, 2 baths, has been let for the past 12 years as a gentlemen's Lodging House, present lodgers would remain with new tenant, only very responsible person need apply. L. C. Merrill, 471 Bridge st.

UNION BUTCHERS

DECIDE TO WITHDRAW FROM TRADES COUNCIL

CHICAGO, June 13.—In order to free themselves from the yoke of sympathetic strikes, which their leaders have declared menace their progress, all the union butchers affiliated with the Chicago Packings Trades council withdrew from that body yesterday. The butchers who belong to the Amalgamated Meat Cutters and Butchers Workmen of America, number about 22,000 men in the Chicago packing houses alone. They were the originators of the Packing Trades council, which was made up not of the butchers' workmen alone, but of all the other trades in the yards.

The unskilled trades and trades in the former council not affiliated in any way directly with the butcher workmen, are thus left to their own resources and will be without the assistance of the butchers who form the bone and sinew of the union organization at the stockyards, in negotiating future contracts or settling future disputes with the packers.

SPECIAL NOTICES

PHOTOGRAPHERS—Bids will be accepted for lease for one or three years of new photograph gallery at Canobie Lake Park, the leading resort of the Merrimac Valley. Privilege carries with it sole right to commercial photography on the grounds, photoscope machines, group photographs of large picnics and excursions, etc. Address Franklin Wondman, 50 Merrimac st., Haverhill.

DAVID HUNTLEY wishes to announce to his friends and patrons that he has opened up a bakery store at 1030 Gorham st. with a fresh supply of pies, cake, bread and pastry every day, wedding cakes made to order.

M. A. GILLIGAN & SON, 77 Hampshire st., Centralville, housepainting, decorating, paperhanging and kalsomining, estimates furnished on all kinds of work.

WINDOW SCREENS GIVEN AWAY—A large hard wood window screen given away with a pound of tea or two pounds of coffee. Dickson's Tea Store, 68 Merrimack street.

WE ARE SELLING 35c Coffee for 25c Nichols & Co., 338 Market st.

BILLIARD AND POOL tables bought, sold and repaired, all work guaranteed. S. Scott, 34 Central st.

NOTICE—We have just received a large lot of teas, English Breakfast, Assam, Ceylon, Oolong and Japan from London, England. They are of the finest quality, also we are giving $3.00 worth of any kind of trading stamps with one pound of our 50c Tea, $5.00 worth with our 60c Tea, $2.50 worth with our 30c Coffee, $3.00 worth with our 35c Coffee. The Elwood Tea Co., Davis Sq.

THE SUN IN BOSTON—The Sun is on sale every day at both news-stands of the Union Station in Boston. Don't forget this when taking your train for Lowell.

TO LET

TO LET—5 room tenement at 15 Lombard st. with or without barn.

TO LET—Two furnished rooms, suitable for doctor or fortune teller, one flight up. 696 Merrimack st.

TO LET—A new and up to date tenement with open plumbing, hard wood floors, windows curtained and screened. Cor. Broadway and Phillips st. Apply Gilbride's, Merrimack and Palmer sts.

TO LET—To a lady, a very pleasant newly finished and newly furnished room with hot and cold water, gas, bath, etc. 276 Westford st.

TO LET—Tenement with all modern conveniences, $15.00 a month. Inquire at 35 Royal st.

TO LET—Tenement of seven rooms, bath, pantry and large yard on Ludlum st. Inquire at 414 Broadway.

TO LET—Nice cottage house of six rooms and bath at 9 Puffer Ave., Centralville.

TO LET—Newly furnished rooms to let. 59 Hurd st.

TO LET—Room to let, a desirable front room, bay window, bath, telephone, excellent location for a business man. Short distance from Merrimack Square. Address W. B., Sun Office.

TO LET—Cottage house of five rooms in Batchelder Place, off Walker st. Key at cottage near by. Wm. A. Read, 223 Liberty st.

TO LET—A few extra clean, tidy tenements to rent in very best repair. We can give you three, four, five, six or nine rooms at prices ranging from $3.50 to $16.00 per month and you can have your choice of several locations. Call and see us, T. H. Elliott, 64 Central st.

TO LET AT HAMPTON BEACH—Rooms at reasonable rates in a very desirable cottage. Special rates for the month of June. Address A. D. Winslow, Hampton Beach, N. H.

TO LET—Good 5 room tenements to let, near mills, newly painted and papered. $2.00 week. Apply Pendergast's store, 293 Lakeview Ave.

TO LET—A seaside cottage of seven furnished rooms, good fishing and boating, at South Wellfleet, Mass. Apply to Miss H. F. Trueworthy, 17 Wachusett st. off Thirteenth st. Lowell.

TO LET—Nine room house, modern improvements, Smith Ave.

TO LET—Furnished room on School street, near Pawtucket. Gentleman preferred. Address C. M. W., Sun Office.

TO LET—Very pleasant front and two side rooms with bath, reasonable. 271 Gorham st. opposite Court house.

TO LET—Two houses at Salisbury Beach, rent very low, for further particulars address Mrs. A. T. Clark, 75 Market st., Amesbury, Mass.

TO LET—Suite of unfurnished rooms at 29 Bridge street.

TO LET—One of the best located stores in town, corner of Summer and South streets; will rent for liquor or grocery store; a good chance for the right party. For further particulars call at 195 South street.

TO LET—At 63 Howard street, furnished rooms within three minutes' walk of Middlesex station.

TO LET—Two furnished rooms for light housekeeping. Address or call at 19 Dutton street, after 6 o'clock.

TO LET—A first class boarding house in good repair, all furnished with curtains, 21 rooms 512 Central street. Inquire 34 Jackson or 795 Bridge street.

TO LET—Nicely furnished room with all modern conveniences and privileges of a home. 105 Chestnut street.

TENEMENTS—Two room and four room tenements, Chestnut square. Inquire 81 Chestnut street.

NOTICE

—TO—

Laboring People

The public are hereby notified that the following named bakeries are Union shops and employ only skilled workmen: A. Lavery, Broadway; A. Lavery, Bridge st.; D. J. Hart, Salem st.; Hart & Co., Merrimack st.; Ed. Barrett, Salem st.; Peter Watson, Charles st.; Hattie Best, Central st.; Joseph Lavoie, Market st.; John Myron, Broadway, Eddie Forsythe, Broadway; Carron's Bakery, Broadway; P. Brady, Chapel st.; John McDermott, Davis Sq. Bakery; Annie Gormley, Bleachery Bakery; D. Huntley, London and Gorham sts.; Wm. Carroll, Gorham st.; Wm. Walker, cor. Andover and Fayette sts.; Simion Cavanaugh, cor. Fayette and E. Merrimack; Harris Bakery and Restaurant, cor. Middlesex and Gorham sts.; Stahls' Hebrew Bakery, Middlesex st.; Jas. Foley, Lilley Avenue. Signed, Press Committee, Local Bakers' Union, 169.

It is more profitable to advertise honorably and fail in the attempt to get business, than to advertise dishonorably and succeed for a little while.

HELP WANTED

WANTED—An experienced table girl at the New American House.

WANTED—Table girl at 213 Middle st.

WANTED—A boy. Inquire at this office.

WANTED—An experienced table girl at Moody House, Cor. Prince and Moody sts.

WANTED—A chef for a beach house a strictly reliable and temperate man and references. Apply at Phil's, room 7, Southwick Block, Cor. Central and Prescott.

WANTED—Circular and sample distributors wanted everywhere. No canvasing. Good pay. Cooperative Adv. Co., N. Y.

WANTED—Men everywhere—Good pay; to distribute circulars, adv. matter, tack signs, etc. No canvassing. National Adv. Bureau, Chicago.

WANTED—Lady or gentleman of fair education to travel for a firm of $250,000 capital. Salary $1072 per year and expenses; paid weekly. Address M. Percival, Lowell, Mass.

ANY INTELLIGENT PERSON may earn $50 to $100 monthly corresponding for newspapers; $5 a column for work in spare time; no canvassing. Send for particulars. Northern Press Syndicate, Room 33, Lockport, N. Y.

MEN AND WOMEN WANTED as organizers for Knights and Ladies of America. New fraternal insurance order. $500 to $3,000 at death. Apply Dr. Hontress, examiner, 46 Fort Hill Ave., Lowell.

WANTED—Topper girl. One who can run on and double stitchers on fine hosiery. Address Lawrence Knitting, Lawrence, Mass.

AGENTS WANTED—Sell our $1 bottle Sarsaparilla for 35c; best seller; 200 per cent. profit; write today for terms and territory. F. R. Greene, 115 Lake St., Chicago.

SITUATIONS WANTED

WANTED—A situation as bartender in hotel or liquor store, is qualified to take charge of any place. Address 53 Lee st. Quincy House.

WANTED—Situation in dressmaker's shop as seamstress. Mrs. J. S. Wilkinson, 69 French st.

LACE CURTAINS LAUNDERED—By bringing them and calling for them I do them for 50 cents a pair. Apply at the Weston House, 300 Appleton st., Telephone 632-3.

SITUATION WANTED—By a young man as machinist, 6 years experience, can furnish references. Address T. H. M., Sun Office.

EXPERIENCED SALESMAN with English, French and Greek wishes to find situation. Address N. Pa., Sun Office.

WANTED—By young lady graduate from business college, position as stenographer and typewriter. Address Stenographer, 95 Westford street, City.

NURSE—Thoroughly experienced nurse, capable of acting as midwife; confinement cases a specialty. Address 29 Chestnut square.

WANTED—By a sober man, work on farm. Inquire 368 Broadway.

FOR SALE

FOR SALE—Driving mare 8 years old, would exchange for working horse. C. Devenoux, 724 Central street.

FOR SALE—Thoroughbred collie puppies, six weeks old, sable and white. Also Cocker Spaniel puppies from prize stock. 25 young pigs, good breed. Box 466, City.

MOTOR BICYCLE 5 horse power Dedion motor pacing machine cheap for cash, record 1:13 for mile. 195 Moody st.

BEST MAPLE WOOD, one or two dollar loads largest in city. At W. K. Aldrich, 587 Dutton st.

FOR SALE—A young driving horse. Address M. C., Sun Office.

FOR SALE—Grocery store to sell, well stocked. Doing fine business. Selling on account of sickness. Apply at Sun Office.

FOR SALE—A rubber tired trap in good condition, will sell cheap. 110 Hale st.

PIANO—In fine condition will sell cheap. A good piano for a camp or club, or for a boy or girl to learn on. Easy action, fine tone. Inquire at room 9, 52 Central street.

RUBBER STAMPS at wholesale prices: 1-in. one line stamps, 15c; 1½ in., 20c; 35c ink pads, 25c; 25c ink pads, 15c; 50c linen markers, 25c; business stamps, 15c per line. J. M. Fellows, 158 Merrimack st.

REAL ESTATE FOR SALE

HOME FOR SALE IN THE HIGHLANDS—House and barn 37 Dover st. A two and a half story slated roof house with 8 large rooms, also wash room with set tubs, hot and cold water, pantry, bath room and large storage room. Furnace heat. Stable for two horses, good carriage room. Plenty of fruit trees, sixty-six hundred feet of land. Property in good repair. Call at 278 Branch st., cor. of Dover.

FOR SALE—Summer cottage on an island 1¼ acres, will be sold at a sacrifice if sold at once. J. W. Bruce & Co., 26 Central street, Room 1.

FOR SALE—In Centralville, a two-story house, eight rooms, bath, hot and cold water, at 34 Varnum street; price and terms to suit purchaser. Apply at 403 Bridge street, corner Third.

AUTOMOBILES

TAKEN IN TRADE and will sell at a sacrifice. One steam automobile, will carry four passengers. Price $350. One Pierce, gasoline automobile. Price $440. One Eldredge gasoline automobile, double cylinder, 8 horse power, sliding gear transmission, three speeds forward and one reverse. This auto is practically new. Cost $750, a bargain at $575. Demonstration given on all of these automobiles. Norton & Fuller, 7 Hurd st.

LOST AND FOUND

LOST—Between Appleton mill and Royal st. a pay envelope. Finder please return to 70 Royal st. and receive reward.

LOST—If the party that was seen taking the bicycle from P. O. will return to 151 Andover st. or P. O. there will be no questions asked.

LOST—Last Sunday, a watch charm somewhere between Merrimack Square and Lakeview, with letters W. H. C. The finder will be rewarded by returning to 55 Willow street.

LOST—A pin. L. H. C. The finder will please return to Grant Jewelry Store.

LOST—A lady's chatelaine bag, containing sum of money between Rock and Mt. Vernon sts. Return to Mrs. Mary Sullivan, 700 Broadway.

LOST—A pocketbook between Keene and Gorham sts. Reward at Sun Office.

LOST—A great deal of time is lost hunting for a tenant or a tenement. Advertise in The Sun and save time.

CREW DROWNED

Sloop Yacht Sank Off Bay Ridge

NEW YORK, June 13—A sloop yacht about sixty feet long, the name of which has not as yet been ascertained, which anchored off Bay Ridge yesterday sank some time during the night. It is believed the sunken vessel is the yacht King Fish, owned by Captain Thistle of Keyport, N. J., and that the crew were drowned, the pleasure party having gone ashore earlier. A diver will visit the wreck this afternoon.

CAUSED SENSATION

MRS. BOOTH CAUSED STIR IN FASHIONABLE CONGREGATION.

NEW YORK, June 13.—In an address at the Madison Avenue Reformed church, Mrs. Ballington Booth has caused much consternation among the members of the fashionable congregation. She was speaking of work in the state prisons of the country and success in the reformation of so-called "habitual" criminals. "I see before me many examples of what the love of Jesus Christ can do for habitual criminals," she said. "I see here former convicts with their wives and some even with children."

Many of the listeners looked at one another as if each felt that a neighbor might be one of those to whom Mrs. Booth was referring. Suspicious glances were cast and many looked askance to see a tell tale blush but none was observable and Mrs. Booth continued her remarks, assuring the congregation that she did not intend to go into details.

BEAVERS' TRIAL

COUNSEL OPPOSE HIS TRANSFER TO WASHINGTON.

NEW YORK, June 13.—The examination of George W. Beavers former superintendent of the salaries and allowances division of the postoffice department, on the Washington indictment charging that he accepted compensation for securing a government contract for book typewriters, was begun in Brooklyn today before U. S. Commissioner Benedict. Counsel for Beavers gave notice that they wished to be heard further in opposition to the move of the government for the transfer of Mr. Beavers to Washington, but without announcing any decision on several pending motions an adjournment was made for one week.

DESTROYED BY FIRE.

SUPERIOR, Wis., June 13.—The business portion of Spooner, Wis., was destroyed by fire today.

Driven to Desperation.

Living at an out of the way place, remote from civilization, a family is often driven to desperation in case of an accident, resulting in Burns, Cuts, Wounds, Ulcers, etc. Lay in a supply of Bucklen's Arnica Salve. It's the best on earth. 25c, at F. H. Goodale's Drug store, 217 Central street, Lowell.

JOHN W. McEVOY
Counsellor-at-law
And Public Administrator.
157 Central Street. Telephone 639-4

U. S. Revenue Returns show increased sales on the

7-20-4

10c CIGAR

During 1903 nearly 600,000 cigars, 29 years' continuous increase in sales, show that quality counts. R. G. SULLIVAN, Mfgr., Manchester, N. H.

Mrs. E. L. DOW

Magnetic Healer, 53 Central st. will be at her room in Central Block on Wednesday and Saturday, 12 m. to 7.30 p. m. and will treat St. Vitus dance and other nervous diseases, insomnia, rheumatism, etc. Throat treatment for vocalists a specialty. No medicine of any kind used. Take elevator for Room 77.

FEDERAL TROOPS

Labor Men Appeal to President

CHICAGO, June 13—Organized labor in Chicago established a precedent yesterday when, through the American Federation of Labor, it appealed to President Roosevelt to send federal troops into Colorado.

The contention of the federation is that the miners' lives are in danger, and it denounced what it termed "the lawless crusade of the military authorities of Colorado against organized labor in that state."

To the older members of the central labor body the action caused much surprise. It recalled to many the course taken by President Cleveland in 1894 during the general strike of the American railway union in sending federal troops to prevent bloodshed and destruction of property in Chicago, and the bitter arraignment he received for this action at the hands of the labor leaders, who denounced the president as a traitor and guilty of treason.

The resolution read in part as follows:

"Resolved, That we brand as false the assertion of the Colorado mine owners that union men were concerned in the blowing up of the railway station in Independence, and give it as our belief that these same mine owners could tell who committed that dastardly act.

"Resolved, That we appeal to the president of the United States to at once set the machinery of the government in action to the end that the working people of the state of Colorado may be given the protection which the constitution of the United States guarantees them; that they be protected in their right to organize and meet in peaceful assembly, and that if necessary to enforce such condition, he send the federal troops into that state."

In pursuance of another set of resolutions adopted by the federation a lengthy telegram was sent by Sec'y Nickles to Pres. Gompers of the American Federation of Labor, suggesting that he confer with labor leaders throughout the country for the purpose of calling a general meeting to consider the Colorado crisis.

SAFE BLOWN OPEN

BURGLARS GOT AWAY WITH $1300 IN CASH.

BOSTON, June 13—The safe at the office of the Worcester county creamery company at 49 Berkley street, South End, was blown open early today by burglars, who escaped with $1300 in cash. The burglars forced their way into the place through the cellar underneath Parker memorial hall which is in the same building. The police found no clues upon which to investigate.

DIVORCE QUESTION

MINISTER SAYS JESUS LEFT IT OPEN.

CHICAGO, Ills., June 13—In a sermon on divorce the Rev. Pearse Pinch has declared in Forestville Congregational church that the attempts on the part of the stronger ecclesiastical bodies to whip preachers into line will only result in fresh disaster to the home. "Instead of settling the divorce question" said the minister "Jesus left the whole subject open." Ministers are not compelled to say that all persons divorced for anything but the "One cause" shall not marry again. They are free to teach what obvious justice and humanity require and are not a harsh law that Jesus never gave. If for example a woman refuses to live with a man who makes himself a drunken brute and gets a divorce from him and later marries a decent man, no preacher is bound to denounce such marriage. "Divorce is too light a punishment for offenders against the marriage tie. The most serious offenses ought to meet imprisonment for life."

POSTMASTERS APPOINTED.

WASHINGTON, June 13.—The following fourth-class postmasters were appointed today: Maine, Plymouth, W. A. Allen. Massachusetts, Acushnet, Walter F. Douglass; Dodge, Henry Lundersen.

For your wedding hack, call up O'Donnell's.

DOUBLE GREEN STAMPS ON ALL PURCHASES
THURSDAY, FRIDAY and SATURDAY
—AT—
JOHN F. SAUNDERS
159 GORHAM ST., COR. SUMMER

AND SPECIAL ON FOLLOWING:
On All Kinds of Stamps
150 with 1 lb 50c Baking Powder.
150 with 1 lb 70c Tea.
100 with 1 lb 60c Tea.
50 with 1 lb 50c Tea.
10 with 1 lb 15c Butterine.
10 with 1 Pkg. 10c Mince.
10 with 1 pkg. 10c Pancake flour.
5 with 1 pkg 14c Force.
5 with 1 pkg. 10c Presto.
20 with 1 lb. 20c and 25c Coffee.
10 with 1 bottle 10c Blue.
10 with 1 can 12c Peas.
10 with 1 can 12c Tomatoes.

Best Round Steak 15c Lb.
Best Rump Steak 20c Lb.
Best Sirloin Steak 20c Lb.
Best Corn Beef 4c to 7c Lb.
Best Roast Beef 7c to 12c Lb.
Best Smoked Shoulders 9c Lb.
Bread Flour 75c and 85c Bag
Challenge Milk 3 cans 25c
BEST BUTTERINE
Prints 15c Lb.
Tubs From 11c Lb. up

The Celebrated Breakfast Foods, Norka Malted Oats and Cero Fruto, 20 Stamps on 1 package 14c

BIG PILGRIMAGE

Christian Scientists Went to Concord

CONCORD, N. H., June 13.—The invitation extended by Rev. Mary Baker Eddy for the Christian scientists now attending the annual communion of the mother church in Boston to visit Concord today to inspect the new First Church of Christ, now building here through her gift of more than $120,000, was promptly accepted, and, notwithstanding the limited notice involved, sufficient scientists to tax the capacity of four special trains, together with a large number who availed themselves of the regular train schedule, came to Concord this morning, visited the new church edifice and gave their leader a loyal greeting of affection as she took her daily drive through our streets this afternoon. The visiting scientists were grouped on the green in front of the High school building and the Unitarian church, the grounds being tendered for their use by the courtesy of Mayor Corneing, chairman of the school board, and by the trustees of the Unitarian church, in which structure the Christian scientists of Concord have been holding their services during the erection of their own new building.

At the usual time, about 2 o'clock, Mrs. Eddy's carriage passed through State street, and on approaching the throng of visiting scientists, paused opposite the Fowler building, where Mr. E. P. Bates of Boston, president of the mother church, greeted Mrs. Eddy in the name of the communicants of the Christian scientists faith throughout the world.

In replying to Mr. Bates' greeting, Mrs. Eddy tendered to him a casket containing a love token of some kind for the mother church, whose annual business meeting occurs in Boston tomorrow.

The casket is of rosewood, bound with burnished brass, and its contents will be revealed at the session of the church in Boston tomorrow.

During the forenoon the visiting scientists after devoting themselves to a close examination of the church whose chaste lines were the source of much artistic pleasure and whose interior arrangements called for many encomiums, took occasion to drive to Pleasant View to look upon Mrs. Eddy's home.

The absolute lack of pre-arrangement in all that pertained to the visit added not a little to the pleasure of the occasion, and Mrs. Eddy expressed herself as affectionately surprised that so large a number had found themselves within the range of her hasty invitation, which was entirely after thought of her loving solicitude for all that that pertains to the well-being and pleasure of the communicants of her church.

MURDEROUS ASSAULT

MADE ON A POLE IN LAWRENCE.

LAWRENCE, June 13—Alex Ostrock, a Pole, entered the police station about 7 o'clock Sunday evening with his face mutilated to such a degree that it was almost impossible to distinguish the features. Blood was streaming from the wounds and his clothing was literally saturated with it.

Ostrock stated that he had been murderously assaulted by Simon Yanchefsky and his wife, Maggie. Ostrock boarded with the couple at 52 Chestnut street, and last Saturday informed them that he was going to change his boarding place. He then went out, and about 5 o'clock yesterday went to the house to remove his belongings. With him were Charles Suslovich and Bernard Bousche.

According to the story they tell, as soon as the trio arrived at the house, Yanchefsky and his wife asked Ostrock to step into a side room. Ostrock complied, and no sooner had he stepped inside, than the door was closed by Yanchefsky, who, it is alleged, then struck Ostrock across the face with a beer bottle. Maggie, who was looking on for an opening, followed suit with another bottle, and for a few minutes the victim was almost helpless. The couple continued to wield their weapons until their victim was almost insensible from pain and loss of blood.

He was then turned over to his friends who had been waiting for him, and the complaint to the police was shortly afterward made.

Dr. Black took 12 stitches in Ostrock's head and face after which he ordered the victim removed to the General hospital.

Captain Sullivan ordered two officers out in search of the couple accused by Ostrock and they were soon brought in and locked up charged with assault.

Have you experienced the comfort and luxury of

Up-To-Date Cycling

The Thompson Hardware Co.

Are the ones to consult.

Columbia Chainless, with coaster brake, was $75, now..... $50
Columbia Chain, with coaster brake, was $55, now..... $35
Hartford Coaster Brake, was $40, now..... $25
Empire, was $30, now..... $20
Olive, was $25, now..... $15

RIDE TWO SPEED GEAR COASTER BRAKE COLUMBIA

These are all first-class machines and splendid trades for anyone looking for a bicycle.

MILLS ARE IDLE

Attempt to Start Them Was a Failure

FALL RIVER, Mass., June 13.—The Chace mills made an ineffectual attempt to start up this morning. Of the 200 weavers who are out on strike only six appeared. One alley containing 44 looms, equipped with the electric stop motion, is running but 11 other departments are closed. The starting of the mills this morning was conditional on the weavers returning to work, and it is probable that the mills will not turn their engines again after today until the trouble with the weavers is settled.

PARISH SCHOOLS

Dates of Their Different Closing Exercises

With impressive service the forty hours' devotion closed at the Sacred Heart church, yesterday, with a large congregation in attendance. A solemn high mass was celebrated by the pastor, Rev. John P. Reynolds, O. M. I., Rev. Fr. Fletcher, O. M. I., deacon; Rev. J. Flynn, O. M. I., sub-deacon; acolyte Frank Golden master of ceremonies. There was a procession of the blessed sacrament, in which the different children's societies and sodalities of the church participated.

At St. Patrick's church yesterday it was announced that first communion will be given next Sunday and the sacrament of confirmation will be administered on Tuesday evening.

At St. Joseph's church yesterday morning at 7 o'clock mass the members of the C. M. A. C. and the Holy Name society connected with that church, received holy communion in a body at the hands of Rev. Fr. Lewis, O. M. I., spiritual director of the former organization. The sermon appropriate to the occasion was presented by Rev. M. Dubreink, O. M. I., the celebrant of the mass.

The closing exercises of St. Michael's parochial school will take place next Thursday evening and will be of unusually high order.

The commencement exercises of Notre Dame academy will be held on June 22d, and those of St. Patrick's Boys' school on the same date. The graduation exercises of St. Patrick's Girls' school will take place on June 24th.

The closing exercises of the Sacred Heart school will take place in Huntington hall on the evening of June 23d.

The graduation exercises of the Immaculate Conception school will take place this year on June 24th in the Academy of Music.

The dates of the closing exercises at St. Joseph's college and parochial school have not yet been decided upon.

BROKER SUSPENDS.

NEW YORK, June 13.—A. F. Westervelt, a member of the Consolidated stock and petroleum exchange announced his suspension today. Mr. Westervelt has been a member of the exchange since May, 1903.

STRICKEN BLIND

BARITONE SINGER COMPLAINED OF COLD IN HEAD.

NEW BEDFORD, June 13—Anthony E. Carlson of Boston, baritone of the Unitarian church quartet in this city, was stricken blind while at the breakfast table at his boarding house yesterday. Mr. Carlson joined the choir of the church here just a month ago.

At rehearsal Saturday evening he complained of the fact that the cold winds of the past week had affected his voice and that he had a cold. Yesterday morning while eating his breakfast he suffered severe pains in his head and eyes and was prostrated. He recovered sufficiently yesterday afternoon to leave on the train for Boston, although his sight had not entirely returned.

Mr. Carlson wears very strong glasses, and previously he has had serious trouble with his sight, once being nearly blind for about a year. He is a teacher of singing and he has been a member of choirs at St. Paul's and other churches in Boston, Porter church in Brockton and several Chicago churches. He has also an extensive repertoire in operatic oratorio and German liederkranz work.

FUNERALS

MAY—The funeral of the late Mrs. Blanche E. May, who ended her life by committing suicide Saturday morning, took place this afternoon from the funeral parlors of Undertaker Charles H. Molloy. Services were held at 1.30 o'clock by Rev. Mr. Kenngott. The bearers were Messrs. Freeland Secord, Frank Humphrey, Anthony Dickerson, and Frederick McMahmon. The interment tomorrow morning in St. Peter's church and was under the direction of Funeral Director Charles H. Molloy.

CATTRALL—The funeral of Thomas Cattrall, child of John and Mary, took place this afternoon at 3.30 o'clock from the home of his parents, 9 Fulton street. The interment was in the Catholic cemetery under the direction of Funeral Director Charles H. Molloy.

DEATHS

DRADDY—Dorothy Draddy, infant daughter of John and Belinda, died yesterday at the home of her parents, No. 28 Jewett street.

COAL, LIME, CEMENT, BRICKS
OF ALL KINDS
E. A. WILSON & CO.
4 Merrimack Sq.
700 Broadway

FOR SALE—A boy's bicycle. Inquire 20 and 21 Boott Corp.

SITUATION WANTED—By a young man of good habits, can furnish good references. Address C. A. B., Sun Office.

IN POLICE COURT

Big Crowd But Short Session

MEN FINED FOR PLAYING BALL ON SUNDAY

Woman Blacked Her Landlord's Eyes

"This looks like old times," said the dean of the news gatherers of Lowell as he stepped into the police court today. The dock was crowded, all the side seats were taken and all sorts of faces looked down from the gallery. Judge Pickman was on the bench and Lieut. Donaldson did the prosecuting. Although the attendance was large the session was a very tame one.

The four young men surrounded and arrested by Officer Frank Fox in Riverside street, yesterday, pleaded guilty to complaints charging them with trespassing and playing ball on the Lord's day. They were sentenced to pay a fine of $1 each.

HIT HER LANDLORD.

Catherine Jellison pleaded guilty to assault and battery on Louis Tremblay, her landlord. In the trial of the case, however, she tried to shift the responsibility of the disturbance that excited all Rogers street, Saturday evening. She said that her landlord attacked her and that she struck him in self defence. "I gave him a puck in the eye," she said, and the mark was there to speak for itself. Catherine was under the influence of liquor when arrested and when Catherine is in that condition she is very liberal with her "pucks." She struck Tremblay out, all right, and was making a home run when Officer Sparks stopped her at third base. Catherine had a few scratches on her face today and she said they were made by Mr. Temblay. The latter said he did not touch Catherine and did not give her any reason to assault him. Catherine was found guilty and was sentenced to one month at the workhouse.

HE WAS DISCHARGED.

Joseph Gladdy was in police court Saturday and was tried on a complaint charging him with doing plumbing without a license. Judge Pickman took the matter under advisement and today he gave his decision. He found the defendant not guilty because the complaint was defective.

FOR DRUNKENNESS.

John White, common jail, three months; Charles Gagnon, Lyman C. Carter, Patrick Lilley, John Field and Joseph Hogle were fined $6 each. Patrick and Nora Fitzgerald, charged with drunkenness, were placed on probation as were also Maude Shannon and Margaret Lannon. John J. Haley was placed on probation, Hannah Haley was fined $5 and Michael Haley was fined $2. Fred L. Devany, John Fischer and James H. Killey were fined $5 each. Charles E. Bent was ordered in $500 for his appearance before the court Wednesday morning.

Peter Rouleau charged with disturbing the peace was ordered in $200 for his appearance before the court Wednesday morning.

FOR CONVENTION

POSTMASTER GENERAL IS IN CHICAGO.

CHICAGO, June 13.—Postmaster General Henry C. Payne, chairman of the republican committee, arrived in Chicago today and at once set about the work of preparing for the committee on Wednesday. Chairman Payne was accompanied by Speaker Jos. G. Cannon, who has been chosen as presiding officer of the convention. Most of the 45 members of the national committee will be here tomorrow. There will be a meeting of the executive committee tomorrow preceding the meeting of the general committee.

Chairman New, Senator Scott and John H. Schneider, composing the subcommittee on arrangements, held a conference today and took up the work of alloting seats to various delegations. An attempt will be made to get the leaders of the two Wisconsin factions before the national committee on Wednesday and effect a compromise.

TOWN ENJOINED

MUST NOT HELP PAY COMPANY'S RENT.

SALEM, Mass., June 13.—By an injunction issued in the superior court today, the town of Danvers is restrained from purchasing ashes from a local shoe factory as a means of circumventing the law and paying the rent. The company came here with the understanding that the town would pay half the rent of a factory building. Legally the town could not appropriate money for this purpose, but an arrangement was made whereby the town agreed to purchase ashes from the firm for $800 yearly. The ashes not being of any value, a number of citizens took the matter into court. After a hearing Judge Decourcey issued an order restraining the selectmen from carrying out the agreement.

FOR PERJURY

INDICTMENT RETURNED BY SUFFOLK COUNTY GRAND JURY.

BOSTON, June 13.—An indictment has been returned by the grand jury of Suffolk County against Edward A. Lyman, Henry M. Billings and Charles L. Tibbitts, charging the first named with perjury and the other with subordination of perjury in connection with the annual statements of the Boston Mutual Life Insurance company to the insurance commissioners. The company is also indicted on a charge of making two false statements for the years of 1902 and 1903.

HETEROPHORIA
Or muscular insufficiency causes headaches, tired eyes and dizziness.
Optician George G. Rogers,
145 MERRIMACK STREET,
Up Stairs.

BASE BALL NOTES.

The Boston Herald this morning published a portrait of "Terry" McGovern together with the following sketch:

Arthur McGovern, Lowell's new catcher, is a South Boston boy, about 22 years old, but is already regarded as one of the best catchers in the New England league. Manager Lake saw him work down in Maine last year when he first played professionally, and this year planned to get him and did so. He is a wonderfully swift and accurate thrower, handles all pitching easily, is one of the quickest after foul flies, bats as well as any of them and is a fast runner. He is slender, but strong, and a good all-round ball player, besides being an excellent catcher.

Hughey eased up from the fifth inning out else Nashua would not have had a look-in.

Van Zant showed his old time animation Saturday for the first time in almost two seasons. He was in the game every minute and as a pitcher he was a bigger success than the two regular pitchers.

When Hickey starts it you may usually depend upon the whole bunch to hit. Of course Highie put in the first hit Saturday but Hickey's home run was what put the ginger into the boys, and many a swipe they swoped from Swope.

SATURDAY'S RESULTS.

NEW ENGLAND LEAGUE.

Lowell 9, Nashua 6.
Concord 9, Manchester 2.
Haverhill 9, Fall River 4.
Lawrence 3, New Bedford 2.

AMERICAN LEAGUE.

At St. Louis—Boston 2, St. Louis 1. Attendance 21,183.

At Chicago—New York 2, Chicago 0. Attendance 3800.

NATIONAL LEAGUE.

At Brooklyn—Brooklyn 4, St. Louis 3. Attendance 5000.

N. E. LEAGUE STANDING.

	Won	Lost	P. C.
Haverhill	22	11	.667
Nashua	21	12	.636
Lowell	18	14	.562
Concord	17	15	.531
Fall River	14	20	.412
New Bedford	14	20	.412
Manchester	14	20	.412
Lawrence	12	20	.372

AMERICAN LEAGUE STANDING

	Won	Lost	P. C.
Boston	31	15	.671
New York	26	18	.591
Cleveland	23	18	.561
Chicago	26	21	.553
Philadelphia	23	20	.535
St. Louis	21	21	.500
Detroit	16	27	.372
Washington	8	34	.190

NATIONAL LEAGUE STANDING.

	Won	Lost	P. C.
New York	29	14	.674
Cincinnati	30	16	.667
Chicago	28	14	.667
St. Louis	21	21	.500
Pittsburg	21	22	.488
Brooklyn	19	28	.404
Boston	16	27	.373
Philadelphia	8	31	.205

STONY BROOK LEAGUE STANDING.

	Won	Lost	P. C.
W. Chelmsford	6	3	.667
Crescents	5	3	.625
Unions	5	4	.556
Graniteville	4	5	.444
Pepperell Alumni	3	5	.375
Middlesex	2	5	.286

THIS WEEK'S SCHEDULE.

NEW ENGLAND LEAGUE.

Monday—Lawrence at New Bedford, Haverhill at Fall River, Manchester at Lowell, Concord at Nashua.

Tuesday—Fall River at Manchester, New Bedford at Concord, Lawrence at Lowell, Haverhill at Nashua.

Wednesday—New Bedford at Manchester, Fall River at Concord, Nashua at Lawrence, Lowell at Haverhill.

Thursday—Concord at Lawrence, Haverhill at Manchester, Fall River at Nashua, New Bedford at Lowell.

Friday—Manchester at Fall River, Concord at New Bedford, Nashua at Lawrence, Lowell at Haverhill.

Saturday—Haverhill at Concord, Fall River at Lowell, New Bedford at Nashua, Lawrence at Manchester.

NATIONAL LEAGUE.

Monday—Pittsburg at Boston, Chicago at New York, Cincinnati at Philadelphia.

Tuesday, Wednesday and Thursday—Chicago at Boston, St. Louis at New York, Cincinnati at Brooklyn, Pittsburg at Philadelphia.

Friday—Philadelphia at Boston, two games; Brooklyn at New York, St. Louis at Pittsburg.

Saturday—Philadelphia at Boston, Brooklyn at New York, St. Louis at Pittsburg, Chicago at Cincinnati.

Sunday, June 19—New York at Brooklyn, Chicago at Cincinnati, Pittsburg at St. Louis.

AMERICAN LEAGUE.

Monday—Boston at St. Louis, New York at Chicago, Washington at Detroit, Philadelphia at Cleveland.

Tuesday—Washington at Detroit, Philadelphia at Cleveland.

Wednesday and Thursday—Boston at Chicago, New York at St. Louis, Philadelphia at Detroit, Washington at Cleveland.

Friday—Philadelphia at Detroit, Washington at Cleveland.

Saturday—Boston at Chicago, New York at St. Louis, Philadelphia at Detroit, Washington at Cleveland.

Sunday, June 19—Boston at Chicago, New York at St. Louis.

STONY BROOK LEAGUE.

On the North common Saturday afternoon the Crescents of Lowell defeated the Unions of North Chelmsford by a score of 9 to 7. The game was a fast one and a large crowd witnessed it. All of the future home games of the Crescent team will be played on the North Common. W. McCarthy's pitching was the feature of the winning team.

At Graniteville Saturday afternoon the Graniteville team and the Pepperell Alumni played a ten-inning game. The home team was the winner by a score of 4 to 3.

The feature of Saturday's Middlesex and West Chelmsford ball games was a pitcher's battle. No buges on balls on either side. Special features were catches by Clarke, Allen and Laporte, and all-around work of Hickey.

OTHER AMATEUR GAMES.

The Groves were scheduled to play the Lincolns last Saturday but for some unknown reason they failed to put in an appearance. The Groves did the same trick last year with the Lincolns, and at that time the Lincolns stated that no more agreements could be reached between the two teams. This year after taking a great deal of talk and hot air from that team the Lincolns agreed to play them. When Saturday afternoon came the Lincolns were on the field but no Groves. A crowd of 200 fans had assembled, partly to witness "Scotty's" heavy hitting, and also to see the Groves go down in defeat. The least the Groves should have done was to send a man to notify the Lincolns of their inability to play, but this they did not do. It was dirty sport of the rankest kind and all teams should refuse to have anything to do with the Groves.

The Ketchup club went to Ballardvale Saturday afternoon and were defeated by the team of that town by a score of 8 to 7. The treatment accorded the visiting team was not so bad as has been the case in previous games, but the Lowell team did not get a fair deal all through. The pitching of Edward Tighe and the batting of Charles McCarthy and Maloney were the features of the Lowell team's work.

The Riversides were defeated Saturday afternoon on the Lakeview avenue grounds by the Centralvilles in a well contested game, 8 to 7. The features of the game were the pitching done by Punk Ryan of the Derry Independents for the Centralville and McKenzie for the Riversides. Ryan had a shade the better of the argument.

The Blue Clippers defeated the American Glee club, Saturday afternoon, on the Lakeview avenue grounds, 14 to 6. The defeat of A. G. C. was due to the indifference of the A. G. C. players as to whether they won or not on account, it is alleged, of the players on the big teams interfering with the fielders.

The Young Wonders of the Highlands defeated the Young Howards in a closely contested 12-inning baseball game, the score being 12 to 11, on the Wilder street grounds Saturday afternoon. One of the features of the game was the fine battery work of Regan and Potter of the Young Wonders. The rest of the lineup was: Burns 1b, Kew 2b, Snyder 3b, Bridgford ss, Savage rf, Bean lf, Parsons cf. Paige pitched for the Young Howards but proved easy meat for the scientific batting of the Young Wonders. The winning team made their first appearance in their new white suits and caps with black stockings. The Wonders claim that the placing of a letter bottom side up on Kew's shirt was their mascot.

P. A. C. defeated the Crimsons on Fort Hill grounds, Saturday morning, by a score of 25 to 8. The features of the game were the pitching of Johnson and the catching of Murphy for the winners. Lake, the hum catcher for the Crimsons, was knocked out and almost got his nose broken trying to catch Moran's foul. They also put in three pitchers who were batted freely. The P. A. C. will play the Patriots next Saturday afternoon. We also will accept challenges from any team under 15 years old. Send challenges through the Sun.

The Crimsons Jrs won from the Collinsville team at Collinsville Saturday afternoon by a score of 18 to 8. The features of the game were the fielding of Lake and the batting of Foye. The Crimson Jrs. wish games with any of the 14-year-old teams of the city. Games can be arranged by writing to R. Jefferson, 41 Boylston street; telephone number 97-5.

For the second time this season the T. R. & T.'s of North Billerica were defeated by the Sacred Hearts of Lowell at Faulkner Park, North Billerica, Saturday afternoon, by a score of 10 to 5. Coughlin of the Sacred Hearts struck out 10 men.

Star Whites 4, Eagles 3.

Young Americans 14, Patriots 9.

Butler Stars 10, Cedars 0.

Hillsides 15, West Ends 14, (12 innings).

The Buntings defeated the Zouza's Hustlers Saturday in a game that was very interesting until the eighth inning when the Buntings started to bat the ball all over the field, as they had been taking it easy earlier in the game, each player making two hits apiece in that inning. Crafts, Stackpole and Gendreau fielded well for the victorious team.

Score by innings:

Innings	1 2 3 4 5 6 7 8 9
Buntings	2 0 0 0 0 0 1 1 7 x—20
Hustlers	0 0 1 2 0 2 4 1 3—13

Batteries—Buntings, Barris and Gordon; Hustlers, Reynolds and Zouza.

The Centralville Blues defeated the Wigginvilles Saturday by a score of 5 to 4.

DUAL TRACT MEET

LOWELL HIGH SCHOOL BOYS DEFEATED HAVERHILL.

A dual track meet between teams representing the Lowell and Haverhill High schools, was held at Canoble Lake park Saturday afternoon, which resulted in a victory for the Lowell boys by a score of 66 1-2 to 23 1-2 points.

The score, which was one-sided, would lead many to believe that the locals had a walk-over, but such was not the case, for the Haverhill boys proved to be fine athletes, but not quite as good as the locals, or at least they did not show it Saturday.

The summary of the different events was as follows:

100 yard dash—First heat won by Braun, L; second, Sargent, L. Second heat, Lew, L, first; Hallett, L, second. No final was run in this event as only Lowell men qualified, but Braun was awarded first, Lew, second, with Sargent and Hallett tied for third place. Score 9 to 0 in favor of Lowell.

Running broad jump—First, Hatch, L; second, Campbell, L; third, Hallett, L. Best distance, 19 feet, 6 inches. Score 18 to 0 for Lowell.

Running high jump—Sargent and Hickey, the only two contestants, were tied at 5 feet, 3 inches. The points were equally divided, 4 1-2 for each.

One-half mile run—Campbell, L, first; Clogston, H, second; Jessop, L, third.

Pole vault—First, Jewett, L; second, Hickey, H; third, Fogg, L. Best distance 8 feet.

120 yard hurdles—First heat, Hallett, L; second, Hickey, H. Second heat, Jewett, L, first; Braddon, H, second. Finals, Hallett, L, first; Hickey, H, second; Braddon, H, third. Score, 39 1-2 to 14 1-2.

One mile run—First, Edwards, L; second, Knights, H; third, Gleason, L.

220 yard dash—First, Shea, H; second, Lew, L; third, Jewett, L.

440 yard dash—First, Hatch, L; second, Corcoran, L; third, Knights, H.

220 yard hurdles—First heat, Hallett, L, first; Morrison, H, second. Second heat, Jewett, L, first; Leith, L, second. Final, Hallett, L, first; Jewett, L, second; Leith, L, third.

The final score was 66 1-2 to 23 1-2.

The officials were: Referee, B. Hoole; starter, R. Thayer; judges, Maurice Perkins, Harry L. Woodman, and Mr. Peabody; clerks of course, G. Coburn, I. Lea; measurers, I. Moore, C. R. Hanson, J. Murphy; timers, E. Murray, R. Carroll, C. Gage; official scorer, B. Collins.

Paint Your Buggy for 75c
to $1.00 with Devoe's Gloss Carriage Paint. It weighs 3 to 8 ozs. more to the pint than others, wears longer and gives a gloss equal to new work. Sold by The Adams Hardware and Paint Co.

THE LOWELL SUN

SUN BUILDING, MERRIMACK SQUARE, LOWELL, MASS.

JOHN H. HARRINGTON, PROPRIETOR.

Member of the Associated Press.

Three Dollars per Year. Twenty-five Cents per Month

☞The Sun receives the full day service of The Associated Press, the greatest news-gathering organization in the world. The entire service received over a leased wire, by our own operator in our own office in The Sun building.

SWORN CIRCULATION OF THE SUN

The sworn daily average circulation of The Lowell Sun for the year 1903, was **14,590** A gain of 1083 copies per day over the average for the year of 1902.

Sworn to by John H. Harrington, proprietor, Martin H. Reidy, business manager, and Alfred Pilotte, pressman of The Sun, before me, January 1, 1904. JOHN J. HOGAN, Notary Public.

14,900 The sworn daily average circulation for five months of 1904 was **14,900**

☞This is a larger circulation than the combined circulation of all the other daily papers in Lowell.

☞An advertisement placed in The Sun is of more value to the advertiser than if it were inserted in all the other newspapers in Lowell, and the cost of inserting it in The Sun is about ONE THIRD the price charged by the other papers.

HE IS NOT A REPUBLICAN.

We sincerely hope that the Washington report that "the politicians" have prevailed upon President Roosevelt to change his purpose to make Secretary Cortelyou chairman of the republican national committee is true. It would seem that even the fussiest of non-partisans should concede that it is within the bounds of reason that the republican leader in this year's campaign should be a republican, and Mr. Cortelyou does not meet this requirement. If his votes are to be taken as a test.—Manchester Mirror.

Secretary Cortelyou was a Cleveland democrat while that dignitary was president; in 1896 he did not vote; in 1900 when he found it almost certain that McKinley would be elected, he decided to vote for McKinley. If Cleveland were nominated this year in all probability he would have Secretary Cortelyou's vote.

In this light republicans will never approve President Roosevelt's choice for national committeeman.

WHAT SHALL WE DO WITH OUR GRADUATES?

This is a time when many fathers and mothers spend sleepless nights thinking over what they will do with their boys and girls just finishing at grammar or high school. Upon the proper solution of this question will depend in a large degree the success or failure of the boys and girls themselves as well as the happiness or misery of the parents and other members of the family. What is more annoying to any parent than the realization that his boys or girls are growing up to be of no use to themselves or anybody else, that they are acquiring habits of idleness and laziness, that they do not appreciate what their parents have done for them in giving them a good education and that it is impossible to get them to take a practical view of the problems of every-day life? They take up an idea that they should take up this or that trade or profession but do not show the diligence, stability or perseverance necessary to succeed in anything.

They may have aptitudes upon which their teachers or parents can place a proper estimate but these self asserting youths often insist upon entering a trade, business or profession for which they have no aptitude, only to find out after wasting years perhaps that they are on the wrong track, that they will have to start over again and in another direction. By seeking the advice of people of experience they may avoid all this and embark at the outstart in that particular occupation for which they are best adapted by inclination, taste and capacity. One of the greatest obstacles to the progress of some young men is an aversion for manual labor. They think if they get a high school education they should not engage in any business in which they have no opportunity to use their education or in which they have to use their muscular powers. The absurdity of this view is often illustrated by the manner in which grammar school boys outstrip the high school boys in business. The explanation is that the former are not afraid of work, they are not looking for genteel jobs but are ready to take whatever they get and make the most of it. That is the proper spirit and if the boy who possesses it will only seek advice from people of experience, he will undoubtedly succeed in finding his proper place in the industrial environment.

Now in order to shed additional light on this subject we cannot do better than quote the sound advice given in an editorial in the current issue of the Guidon published at Manchester, N. H., by Rev. John H. Delaney of this city. The editorial says:

"Our first word is to parents themselves. We would remind them that all boys who finish at the high school are not destined for college. A higher education is useful—but only to those who make good use of it. We have known many a young man whom college has spoiled. He might have made a good tradesman, or a man of business, but, lacking in ability to learn, and wanting in stability of morals, he wasted his time and his parents' money, acquired idle and extravagant habits, and turned out—well, we do not care to use the word by which he is commonly described. Unless a boy has singular aptitude for study and a genuine love for books—and his teachers rather than his parents are the best judges of that—let him stop where he is and go to work as soon as possible. This is no misfortune for the boy though it may be a little humiliating to the pride of his parents. A business career or a trade requires long years of apprenticeship and cannot be begun too soon. He who would succeed must begin at the bottom. He must not be afraid of hard work, he must not be ashamed of the marks of toil. The time will come when he will reap the fruits of his labor. If he be sober, industrious, skilful, he will never lack employment, and will always be a credit to himself and his family, and a useful, respected member of society. Let your boys, then, understand this. Let them realize this themselves and look forward to it. Take out of them early any false conceit a little learning may give them, and relieve them of any misguiding ambition to fill a learned profession for which nature and God never intended them.

"For those boys who have real talent and a particular aptitude for studies, we have little advice to offer. Parents as a rule are ready to make any sacrifices necessary to help them, and our colleges are most ready to receive such on the easiest possible terms."

WHAT WILL OUR GIRLS DO?

"That is not such an easy question. Even in these days of women's rights the choice of occupation for our girls is very much restricted. If our girls are to become wage-earners, if their help is necessary for the support of the family, a practical course of studies should be selected for them, and they should be given to understand early that work will be required of them. A thorough course of reading, writing, spelling, and arithmetic will be much more serviceable to them in obtaining a situation than a smattering of languages, a little piano playing and a knowledge of fancy work. The same question presents itself for our girls as for our boys. Should they be continued at school? And the same answer must be given. If they have little aptitude for learning and no love for study, we answer, no. The sooner they are put to work after a grammar school course the better it will be for themselves."

"Whatever occupations our girls follow they should be instructed in their household duties, and their training should begin early. Too many girls look upon the care of the house as a drudgery and fit only for their poor old mothers, or an imported servant. This is a great mistake, and the girls themselves will one day regret it. They will be sometime at the head of a home themselves. Few of them will be ladies of leisure with servants to do their work and even should they be, they must know how the work ought to be done is it will be done for them.

"In these days domestic service is considered below a girl with a common school education, especially service outside of her own home. It is too bad that such an impression prevails, but it is so, and we have little confidence that anything we can say will remove the prejudice. Yet, surely, employment in a good family is as respectable as working in the mills or tending in a store. It is more profitable, more healthful, and a far better preparation for the care of their own home when they shall have one.

"In all this we do not wish to be considered as discouraging higher education, for those who will profit by it we have only words of the highest encouragement. We only insist that our boys and girls must keep before them the necessity of work and follow the preparation best suited for their life employment."

SEEN AND HEARD

Saturday was a decent kind of a day and there were those who had the courage to say, "Guess we're going to have a little summer weather."

One of the many difficult things for a reporter to do is to get a full report of an accident from a man with a broken jaw.

If the New Hampshire police were as active as our state police they would have been on hand to witness the four-round bout that was pulled off just across the line Saturday morning.

Stephen L. Young, who died last week at his home on Nichols street, was a policeman on the Lowell force for many years.

Shall the cold, cloudy skies of last summer be repeated this season? It looks like it, and more's the pity, for the "good old summer time" is much admired and would be sadly missed.

The Lowell (Corporation) hospital, at the corner of Merrimack and Pawtucket streets, was originally the Kirk Boott house, and was at the time the best house in Lowell.

If Billy Merritt looks as bad in Manchester costume as he is pictured by the Manchester Union's artist he ought to throw the togs away and run back to Lowell. Lowell's league costume was always very becoming to Billy.

The question of Sunday ball playing is likely to be considered in most of the cities in the near future. It is now uppermost in New York, where opinion is divided, those believing in a Puritan Sabbath being opposed, while other classes favor it.

The Polish Catholic church, which is being erected in High street, is now pretty well along, so far as the exterior work goes. It presents a handsome appearance, the work and material being the best. The church will certainly be an ornament to the street, and is assured of a large congregation for lower Belvidere contains a great many Poles.

The sale at public auction, Friday, of a house and 9000 feet of land in the Oaklands, belonging to the estate of John Davis, is another illustration of the exorbitantly high valuation placed by the assessors. This property was assessed for $3100—it sold for $2290—nearly $1000 less than the valuation. With high tax-rate and high valuations in Lowell it is not surprising that real estate is so low. Investors are fighting shy, property owners, especially the people who own only a home, have good reason for complaint against the city government which creates such deplorable conditions.

ADAMS

Lawn Seats

63 CENTS

42 inch folding lawn seat, with wide wood slat seat and back. The frame painted green or red and the seats and back in natural finish maple wood. Much below the regular price.

ADAMS & CO.

Furniture, Rugs Carpets

Appleton Bank Block

174 CENTRAL STREET

We Don't Claim to Have the Best of Everything

As often the best is that which suits your purpose the best, or is a matter of taste.

But we are agents in Lowell for two articles that are the very best in their respective lines.

Two articles that suit the purpose of each the best and are the best and cheapest in the end for everybody to buy and that is:

The CRAWFORD Cooking Range

And

The EDDY REFRIGERATOR

They will positively and absolutely pay for themselves in time by what they will save you as compared with any other make.

A. E. O'Heir & Co.,

Merrimack Square

PUTNAM & SON CO.

166 Central Street

The Most Important Weeks of the Year for Young America

We meet the demand for new suits for Examination and Graduation Exercises by special offers of many extremely attractive lots

For the Young Man about to graduate, here are certainly the most attractive suits we've ever shown — merchant tailor clothes in every point, except cost. Stylish to the last degree, modelled for young men, different from our men's clothes, and distinct from boys' ideas. Coats with extremely broad shoulders, trousers in true peg top style — and these snappy notions can be had in our black and blue suits as well as in our fancy suitings — coats single and double breast—the range of prices from $8 to $20. Today a lot of higher cost suits, all new, have been marked to sell for - - - - - - - - **$10**

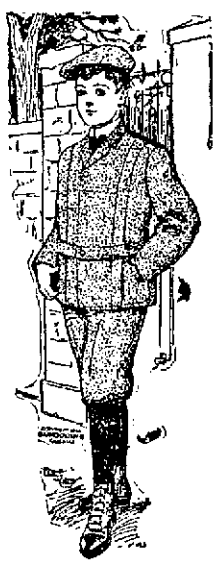

Some Splendid Suits for $5.00 Several lots of the most expensive suits in the boys' room are marked down for this occasion. Norfolk Jacket Suits, for boys 8 years to 16, made from smart cheviots and homespuns, with plain or Knickerbocker trousers. New Sailor blouse suits, all with separate white collar and large silk scarf—not a suit ever sold below $7, $8 or $9—all now marked - - - **$5.00**

Handsome Sailor Suits for half price and less

Here are between fifty and sixty handsomely trimmed Sailor Suits, made from the best serges that can be bought, and from a high class manufacturer of children's clothing. These are in navy blue and colored serges and represent the unsold sizes of nearly twenty lots of our most expensive suits. Instead of $6, $7 or $8, all are marked today - - - - - - **$3.50**

All Wool Suits for boys 8 years to 15, were $4 and $5. All now $2.50.

Several styles of two-piece suits, double breast jacket with short trousers, and Norfolk suits, of unfinished blue worsted, and neat cassimeres and excellent cheviots, in sizes 8 years to 15. Also twenty—three-piece suits (single breast jacket, vest and short trousers) sizes 15 and 16 all wool suits that sold for $5 and $6. These several lots have been consolidated and all marked today - - - - **$2.50 a Suit**

White Suits of brilliantine, white serge, white duck, white oxford, white pique, in Russian blouses, sizes 3 years to 7; in Sailor blouses, 4 years to 10. With Eton or deep Sailor collars—a collection of the newest white suits that we have ever shown.

$1.00 to $5.00 a Suit

35 Dainty Little Suits to fit boys 3 yrs. to 7, for $2.00.

These are all wool serge Sailor suits, in blue and bright colors. Little Russian blouse suits, in light cheviot and navy blue and Sailor Norfolk suits, all wool serge and neat dark worsted cheviots. These little suits sold from $2.50 to $4. All today to close, for - - - - - - **$2.00 a Suit**

Everything That Boys Wear

Boys' Blouses

made from corded madras, sizes 6 years to 13. Washable Russian blouses, 3 years to 7, **25c**

Boys' Laundered Blouses

with detached collar, or to be worn with white collar—in white madras and woven madras and Garner percales, from $1, as low as - - - - **50c**

Boys' Eton Collars

for little fellows 3 years to 10, and every manly style in collars for large boys 10 to 16 **10c**

Boys' Neckwear

Windsor Scarfs, all colors— **10c and 25c**

Boys' pretty silk bows **10c and 25c**

Boys' smart 4-in-hand scarfs, **25c**

Boys' Negligee Shirts

all nicely made, cut of full size and good length, of plain white madras, woven madras and new patterns of percale—all with a pair of separate cuffs, **75c, 45c, 35c**

Straw Hats, Linen Hats

for boys 3 years to 10, in pretty sailor shapes, wide and narrow brim. Straw hats in the smart Yacht shape, like the men's for boys up to 16 years. Every hat new this season **25c to 50c**

Summer Suitings

A fine line of the newest and best of which we make up in the latest New York styles, $30 up.

LOUIS ALEXANDER IMPORTER TAILOR 85 Central Street Lowell, Mass.

PAUL O. KABLE, Assistant.

Telephone 673-2.

A perfect heating system is guaranteed with a

WINCHESTER BOILER

STEAM OR HOT WATER.

Welch Brothers

61-63 Middle Street

SPEEDY AJAX

Won the Grand Prix de Paris of $40,000

PARIS, June 13.—Edmond Blanc's bay colt, Ajax, by Flying Fox-Amie, yesterday won the grand prix de Paris of $40,000, distance about one mile and seven furlongs, this stable thus accomplishing the rare feat of carrying off three great events of the year—the Prix de Diane (the French equivalent to the English Oaks), the Prix du Jockey club (the French equivalent of the English derby), and the grand prix.

Everything combined to make the occasion an immense success. President Loubet, accompanied by Mme. Loubet drove in state to the course and received the heartiest greetings from the huge crowd which gathered along the route.

The race was closely contested, W. K. Vanderbilt's Turenne, with the American jockey Ranch up, leading almost to the close when Stern called on Ajax for a final effort, which landed him a short half length ahead. Third place fell to McDonald II, of Blanc's second string, the unsuccessful Derby candidate, Gouvernant taking fourth place.

DEPOSE SULTAN

Plot Said to be Well Organized

LONDON, June 13—The Tangier correspondent of the Times says

"A well organized and widely spread plot to depose the sultan exists throughout Morocco. It has no connection with the late rebellion but originated with the religious and educated classes and is supported by many sheerefs and other influential persons, including members of the Moroccan government.

"The sultan is cognizant of the progressed revolution and may be obliged to leave Fez because he has not the forces to withstand such a universal rising.

"The revolution was arranged before the Anglo-French agreement was known, but that adds fuel to the fire as the sultan is now accused of selling the country to France.

"The conspirators have no fixed plans beyond deposing the sultan and the government which they believe would postpone the dangers now threatening Morocco."

City of Lowell

Lowell, May 31, 1904.

Notice is hereby given that a joint convention of both branches of the City Council will be held in the chamber of the Common Council on Tuesday, June 14, 1904, at 8 o'clock p.m., for the purpose of giving a hearing to residents of the Highland section on the matter of better school accommodations.

By order of the City Council,

GIRARD P. DADMAN, City Clerk.

MISS IDA E. DOW

—Teacher of—

Pianoforte and Voice

Studio at 78 Central Block, 53 Central street.

Hours—Fridays, 12 a.m. to 6 p.m.

STEAMER LOST

All But Five Passengers Were Rescued

MONTREAL, June 13.—The Richlieu and Ontario Navigation company's steamer Canada bound from Quebec for Montreal came into collision with the Dominion Coal company's collier Cape Breton, six miles below Sorel early yesterday. Twenty minutes later the Canada went to the bottom. At the time of the collision there were 110 people on board and all were rescued except five. Those who perished were:

ALFRED THIBEAULT, agent of the company at Quebec and his two sons, aged 12 and 15.

PURSER BONNETERRE, of the Canada.

A man named Brunot, of Sorel. He is missing and it is believed that he perished.

The collision occurred just as the first signs of day were becoming visible. The Cape Breton lay at the entrance of the Lake St. Peter channel, waiting for daylight so as to find her way through. She was just getting underway when the Canada making for Sorel at full speed came into view. Just how the collision occurred and who is responsible for it has not yet been determined, for the officers of the Canada decline to talk but from the statements given out it would appear that the Cape Breton had not got headway on enough to answer her rudder and that she swerved across the path of the passenger boat, her bow striking the Canada just forward of the paddle box on the starboard side and tearing its way half through. Then she swung clear and the two steamers came alongside one another. There was no necessity of arousing the passengers for the shocks of the collision had already done that. The Canada at once began to settle and as the Cape Breton did not appear to be seriously damaged the passengers were hurriedly transferred to that steamer In the excitement some of the passengers jumped overboard and were picked up by boats from the Canada and the Cape Breton, but generally those on board were composed while the discipline shown by the crew of the Canada was excellent. Twenty minutes later when the Canada went down alongside the Cape Breton, resting her side in the mud, all the passengers had been transferred to the Cape Breton.

Thibeault and his two sons occupied a stateroom just about where the Cape Breton's bow entered the Canada and it is supposed that they were killed in their berths. The body of the father was recovered later in the day but those of the sons have not yet been found.

Bonneterre, the purser, was seen after the collision making his way to his quarters on the lower deck with the intention of saving his cash and his records and it is supposed that he perished in his attempt.

Brunot was a second class passenger and no one saw him after the collision, though it is just possible that he went ashore with the crew of one of the boats which was sent to secure help from Sorel.

TWO BIG FIRES

Firemen Were Overcome by Smoke

NEW YORK, June 13.—Thirty firemen were temporarily overcome by tobacco smoke and the fumes of alcohol yesterday while fighting a fire in Holtz's cafe in Broadway. The fire was confined to the sub cellar in which liquors and cigars were stored, and the fumes and the dense smoke from the burning cigars hindered the firemen to such an extent that they were compelled to work in two minute relays. During the greater part of the day an ambulance surgeon was stationed nearby to care for the firemen whose eyes caused them intense pain after each rush into the smoke. The damage to the restaurant was $100,000.

The upper floors of the building are occupied by wholesale milliners, and the loss on their stock which was practically ruined by the smoke is also placed at $100,000.

Another early morning fire, in the wash house and storage houses of the Jacob Hoffman Brewing company in East 55th street caused a loss estimated at $200,000.

FOREIGN TRADE

IN IRON AND STEEL IMPORTS SHOWS GREAT INCREASE.

The foreign trade in iron and steel will show in the fiscal year which ends with the present month a marked contrast compared with that of last year. The imports of iron and steel in the fiscal year 1903 were the largest since 1891, and with the exception of that single year, the largest since 1853. In the fiscal year 1904 they will be but about one-half those of 1903. During the ten months ending with April last the total imports amounted to but $23,055,084, as compared with $43,332,714 in the same period of last year. In practically all articles of iron and steel imported there has been a marked reduction both in quantity and value as compared with 1903 but this is most strongly marked in pig iron, which alone shows a reduction of more than 10 million dollars, while steel ingots, blooms, and bars show a reduction of 6 millions.

On the other hand, exports of iron and steel show a material increase. In the ten months ending with April, 1904, the total exports of iron and steel, as shown by the reports of the Department of Commerce and Labor through its Bureau of Statistics, amount to $29,094,415 against $19,839,462 in the corresponding months of the preceding year—an increase of nearly 11 million dollars; while the single month of April shows an increase of about one and a half millions as compared with April 1903. This suggests that the exports of iron and steel in the full fiscal year will considerably exceed 100 million dollars, though it is hardly probable that they will reach the figures of 1901, when the total was 317 millions, or of 1900, when the total was 122 millions.

The principal increases in iron and steel exports occur in billets, ingots, and blooms, which amount to nearly 2½ million dollars in the ten months ending with April, 1904, as against but $65,174 in the same months of last year; steel rails, $1,860,107 in the ten months ending with April, 1904, as against $665,695 in the corresponding period of last year; locomotives, $3,947,225 in the ten months of the present fiscal year, as compared with but $2,998,491 in the same period of last year; typewriters, which show an increase of about a half million dollars, and firearms, an increase of nearly a half million dollars in the ten months in question, as compared with the ten months of the preceding year.

In locomotives the chief increase is in shipments to Canada and Mexico. To Canada the increase is about 600 thousand dollars as compared with the ten months of last year, and to Mexico there is an increase of about 150 thousand dollars as compared with the ten months of 1903, and of over 700 thousand as compared with the corresponding period of 1902. In steel rails the increase in the ten months as compared with the same period of last year is about 1¼ million dollars, the shipments to Canada showing an increase of about 250 thousand dollars, those to Mexico over 170 thousand dollars, those to Japan 200 thousand dollars, and those to "Other Asia and Oceania" nearly a half million dollars.

The following table shows the principal articles of iron and steel manufactures imported into the United States in the ten months ending with April, 1904, compared with those of the corresponding months of the preceding year:

COSTLY HUG

ICE CREAM DEALER MUST SERVE 60 DAYS.

HARTFORD, Conn., June 13.—Mrs. Mary A. Benjamin of 18 Pavilion street, tripped lightly into Justice Walter Clark's court Saturday, attired in a light dress, a new hat and a becoming smile and testified that Henry Denmore, the driver of an ice cream delivery wagon, had rudely hugged her.

In soft, melting tones, she described to the judge how Denmore had come to her house, inquiring for an ice cream tub, and how he had said impetuously, "Give me a hug!" and proceeded to take one without permission.

Denmore told the court that it was Mrs. Benjamin who said "Give me a hug,' and related further that Mrs. Benjamin had hugged him before he could do so.

Mrs. Benjamin indignantly denied this charge and further said that Denmore had told her not to tell Charley, her husband, but this was the first thing she did.

"Sir!" said Judge Clark to Denmore, "could you not keep this woman from hugging you, or keep yourself from hugging this woman, whichever it was?"

"I did not try," meekly responded Denmore, who has a family of his own.

When Judge Clark heard that Denmore had a family, he sentenced him to 60 days in jail.

SKULL FRACTURED

CHILD IMPALED ON PICKET FENCE.

HAVERHILL June 13—Helen Casey, the 7-year-old daughter of John Casey of Marion st., was impaled upon a picket of a fence at her home Saturday. The child was playing on a piazza when she fell off and her head struck a picket, the point of which pierced her skull, fracturing it, and five pieces of the bone penetrated her brain. At the hospital the physicians say she has an even chance of recovery.

Cures and Prevents Disease

The cause of ninety per cent of all disease is a faulty digestive and drainage system—the stomach, liver, kidneys and bowels. Let one of these organs become clogged or inoperative, there remains in the system many poisons that will, in time, breed disease, difficult to correct. One should never allow even a temporary stoppage of any one of these organs—they should be kept constantly in perfect working order.

SEVEN BARKS

Is positively the ideal corrective of all internal ailments. It is not a patent medicine, but an honest, vegetable preparation, extracted from the bark of a species of the Hydrangea plant. Its curative properties are numerous. It is a mild cathartic—an alterative—diuretic, soothing, healing and tonical. An occasional dose will keep the whole system in perfect condition and will act as a safeguard against disease.

Seven Barks has been on the American market for over thirty-five years. Its distributors have reams of high-praising letters from people in every walk of life. Thousands of families are never without a bottle. The oldest friends are our best.

Test it for Yourself

Ask your druggist for a 50-cent bottle, and if it does not do all that is claimed, take the empty or partly consumed bottle back and get your money. One New York City druggist sold 720 bottles on this basis before one dissatisfied purchaser asked for the return of his money.

LYMAN BROWN, Pharmacist, N. Y. City.

SOLD BY

A. W. DOWS & CO., Merrimack and Central Streets.

FALLS & BURKINSHAW, 418 Middlesex Street.

FATAL COLLISION

Train Crashed Into an Automobile

NEW YORK, June 13—Rounding a curve at Van Cortlandt park yesterday afternoon, a train on Yonkers division of the New York and Pullman railroad crashed into an automobile owned by George Moakes, a restaurant keeper who lives on Riverside drive. Frank B. Reed, a paper manufacturer, of the Hotel Endicott, was killed; the sixteen-year-old daughter of Mr. Moakes had her left foot cut off by the train, and John Spencer, a negro, the chauffeur, was so badly injured that it is believed he cannot recover. Mr. and Mrs. Moakes and their son who were in the car at the time of the accident escaped with a few bruises. The train was hidden by a clump of trees as it approached the Van Cortlandt park station and just as it came into sight from the crossing the automobile came swiftly along towards the track, it being impossible then to avoid a collision.

WEEKLY REVIEW

Cross, Hickey and Bigbie Batting Over 300

With the exception of Lowell and Lawrence every team in the New England league changed its position in the standing during the past week. Nashua, which led, is now in second place, Haverhill taking the lead, Lowell still has a strong hold on third place. Concord by fine playing during the week is a good fourth, it being in sixth place last week. Fall River is in fifth this week, while seven days ago it was in seventh. New Bedford and Manchester are tied for sixth place, the former team being in fourth last week while the latter was in fifth. Steve Flanagan's Pets from down the river are still anchored at the bottom of the ladder.

Concord was the star team during the week, the New Hampshire team winning five games and playing a tie, the latter game being called off at the end of 13 innings with the score 1 to 1, in order to allow Carney's Nashua team to catch a train for home. During the week Concord defeated Nashua and Manchester twice and Lowell once.

Haverhill won four out of six games, defeating New Bedford twice and Lawrence and Fall River once and was defeated by Fall River and New Bedford.

Fall River defeated Haverhill, Lawrence and New Bedford and was defeated by Lawrence and Haverhill.

Lawrence defeated New Bedford twice and Fall River once and was defeated by Fall River and Haverhill.

Lowell won three and lost three, defeating Manchester twice and Nashua once and going down before Manchester, Nashua and Concord.

Nashua took a sudden slump, winning one, losing four and playing a tie. She defeated Lowell and lost to Concord twice and Manchester and Lowell once.

Manchester won two out of the six she played, defeating Lowell and Nashua and losing to Concord and Lowell twice.

New Bedford won one and lost five, defeating Haverhill, and was defeated by Haverhill and Lawrence twice and Fall River once.

There were five games in which the losing team was whitewashed during the week, while there were two 10-inning games and one of 13 innings. On Monday Manchester defeated Nashua by a score of 2 to 1 in a 10-inning game. Tuesday there were two whitewashes, Concord beating Nashua 1 to 0, and Lowell defeating Manchester by a similar score. Wednesday Lowell defeated Manchester by a score of 5 to 4 in a 10-inning game and Lawrence drubbed Fall River to the tune of 5 to 0. Thursday Haverhill trimmed Lawrence 10 to 0 and Nashua defeated Lowell 3 to 0. On Friday Concord and Nashua played a 13-inning game at Concord the score being 1 to 1. The game was called, however, at the end of the 13th in order to allow the visiting team to catch a train. The Fall River-Lawrence game in the former city on Friday was postponed on account of a circus being in the city.

Lowell went to Concord Monday and tried out Day, the new pitcher. The Lakelings went down to the tune of 6 to 3, but it was through no fault of the new pitcher for he pitched a pretty good game, but he received poor support. Concord tapped him up for nine hits, but the local players hit Steventon up for one more. The Concordites got an early start in runmaking and Lowell could not overcome the lead.

Bushey won the game for Lowell Tuesday at Manchester, the champions defeating Smith's crew by a score of 1 to 0. It was a pitcher's battle throughout, and both Volz and Bushey received fine support. Volz farmed out nine men during the game and Bushey put seven under cover. For seven innings the score stood nothing to nothing. It was a hit by Hickey that won the game.

Wednesday Manchester came to Lowell and was defeated in a ten-inning game by a score of 5 to 4, a hit by Lake in the tenth scoring Grant and winning the game. The feature of the game was the work of both pitchers, Cross and Leith, and the stick work of the former. Cross being at bat three times had three hits to his credit with a total of four.

Lowell went to Nashua Thursday and was whitewashed by Carney's men, the score being 3 to 0. Lack of headwork and poor playing on the part of the local players lost the game. The least said about it the better for the local fans who saw the game had many harsh words to say about it.

Superior stick work by Manchester Friday lost the game for Lowell by a score of 4 to 1.

The attendance at Saturday's game in this city was a record-breaker and the mill was between Lowell and Nashua, everybody expecting that it would be a hot one, but it was very much on the burlesque, the Carneyites being very much out of it. Bushey pitched a nice game for Lowell, but Carney had to put in three pitchers to finish the game for his team. Hickey dropped on Swope in the first inning for a home run and Mr. Swope took a walk to the bench. J. Hickey was then sent in to do slab work, but before the game was half over he was sent into the field and Van Zant did the twirling. "Nixey" Coughlin, the local boy, was in uniform and the crowd was yelling itself hoarse for him to pitch, but whether Carney was saving him or else he did not want to give in to the crowd "Nixey" was not allowed to pull off his sweater.

This week finds Lew Cross leading the Lowell batters. His work in Wednesday's game pulled up his percentage. Matty Hickey, who is Lowell's standby at the bat, is in second place, and is the only man in the team who has made a home run. The local second baseman has landed two so far this season, and both of them have been off Swope, the star Nashua twirler. Matty made his first one on the afternoon of Memorial day at Spalding park and the second one came to him Saturday. He also leads the locals in two base hits, having 11 to his credit. While his batting average is .346 his total batting average is .450. Bigbie is still in third place, the above named players being the only members of the local team who are over the .300 mark. Lake and McGovern lead the fielders, with Grant, Hickey, Bigbie and Cross following in the order named.

The batting and fielding averages of the different local players up to date are as follows:

BATTING AVERAGES.

Players	g	ab	r	bh	tb	2b	3b	hr	p.c.
Cross	11	37	5	13	16	3	0	0	.351
Hickey	32	127	19	44	61	11	0	2	.346
Bigbie	32	126	21	42	50	6	1	0	.333
Day	2	7	0	2	2	0	0	0	.286
Lake	31	125	15	35	44	5	2	0	.280
Hart	15	56	5	15	17	0	1	0	.268
Connors	32	138	21	36	42	4	1	0	.261
Grant	32	121	18	32	43	8	1	0	.258
McLaughlin	30	109	8	28	32	4	0	0	.256
McGovern	32	118	14	25	31	2	2	0	.212
Hooker	11	37	4	7	8	1	0	0	.189
Bushey	11	32	3	5	5	0	0	0	.156
Burbage	12	30	1	3	3	0	0	0	.100

FIELDING AVERAGES.

Players	po	a	e	sh	sb	p.c.
Lake 1b	284	5	5	1	4	.983
McGovern c	162	37	6	3	8	.973
Grant cf	81	5	3	3	9	.965
Hickey 2b, ss	48	89	12	3	10	.946
Bigbie lf, 2b, 1b	70	7	5	5	12	.933
Cross p, rf	4	26	2	2	2	.938
McLaughlin ss	83	89	15	1	4	.925
Burbage p, rf	4	8	1	2	0	.923
Connors 3b	49	43	10	4	1	.920
Bushey p	3	24	3	1	2	.900
Hart rf	28	4	4	3	5	.890
Hooker p, rf, lf	10	15	5	1	0	.833
Day p	0	4	1	0	0	.800

DOWIE'S RIGHT

UNABLE TO SECURE HOTEL ACCOMMODATIONS.

LONDON, June 13.—All day yesterday crowds were in the vicinity of the Zion tabernacle on Euston road. John Alexander Dowie arrived at 10.30 o'clock, had his meals inside the tabernacle and remained there throughout the day.

While three services were held the attendance was confined strictly to ticket holders.

Towards 9 o'clock last night Dowie ventured to leave the building with his wife and son and the long waiting mob, with frantic shouts, dashed after their cabs, while reporters in hansoms joined in the chase, over a circuitous route to the hotel Cecil.

It is said that Dowie obtained rooms in this hotel by withholding his name, but that he was requested to leave this morning.

At the evening service, Mr. and Mrs. Booth-Clibborn, the latter the oldest daughter of General William Booth, were ordained elders of the Zionist church.

MAN DROWNED

BY THE SWAMPING OF A BOAT.

BOSTON, June 13—Walter L. Graham of Roxbury, 24 years old, and unmarried was drowned near Jeffries Point, East Boston, last night. Graham had taken a party of four friends for a sail in his sloop yacht. Returning to port the five men started ashore in a small tender and within 200 feet of the shore the craft was swamped. Four of the men swam to shore and tried to get a boat to go to the aid of Graham, who was the only member of the party who could not swim and who was clinging to the boat. When the men returned Graham had disappeared.

GLINES SHORTAGE

MADE GOOD BY BONDING COMPANY.

HAVERHILL, June 13—H. Ernest Warren, special agent for the Fidelity and Deposit company of Maryland, Saturday handed City Treas. Jacobs a check for $2000, which covers the losses of the city by the insurance sinking fund by Ex. City Treas. John A. Glines. From 1897 to March, 1901, the concern was the surety for Mr. Glines.

Saturday City Solicitor Abbott placed in the hands of a Boston sheriff a writ containing notice of the suit the city intends to bring against the Aetna Indemnity company for the recovery of the $40,000 bond which that company furnished for Ex-City Treas. Glines.

BANDIT RAISULI

MAY RELEASE PERDICARIS ON WEDNESDAY.

LONDON, June 13.—The Daily Mail's Tangier correspondent says that Raisuli has received the Sultan's letter concerning his demands and that unless the bandit formulates fresh conditions the release of Ion Perdicaris may be expected Wednesday next.

"I learn," says the correspondent, "that Raisuli is suffering from nervousness and insomnia and is greatly depressed by the desertion of two of his important adherents.

"An unconfirmed report from Mogador states that a German has been kidnapped in that district."

PARKER HAS LEAD.

JACKSON, Miss., June 13.—The democratic state convention to choose delegates to the national convention at St. Louis meets here Wednesday. There are 268 votes in the state convention and the indications are that Parker will come to the convention with a majority of the voters instructed for him. It is generally believed that Mississippi will instruct.

John Sharpe Williams will probably be the permanent chairman of the convention.

SENATOR COCKRELL INJURED.

WASHINGTON, June 13.—Senator Cockrell of Missouri, who was painfully injured Saturday by being knocked down by a boy with a bicycle was considerably better yesterday. The wound in the shoulder is painful, but it is thought will yield readily to treatment.

EXAMINATION

An examination of candidates for admission to the Lowell High School will be given at the annex building, corner John and Paige streets, June 16 and 17, beginning at 8.30 o'clock a. m.

A. K. WHITCOMB,
Superintendent of Schools.

BUNTING VICTORY

Defeated East Boston—Mohairs Also Won

At Wood Island park Saturday the Bunting club of this city gave another sample of good sturdy cricket, defeating East Boston with six wickets to spare.

The home club batted first and put up a good game, Mitchell especially doing well, by batting carefully and well for 30 runs. Good stands were made by several men, but runs came very slowly from the Lowell bowlers.

Bunting batted slowly and steadily, Mitchell and Hamblin both proving hard to play, but runs came by careful play, and with only four wickets down, Lowell passed the home club's total. Barber and Rowley made good innings of 28 each. Burns had seven wickets for 22 runs, Rudden two for 20 Hamblin one for 17, Rowlands one for 20 and Mitchell one for 16. The latter bowled nine maiden overs out of 13 sent down.

This makes Bunting five straight wins and none lost. The score:

BUNTING.

Patrick, run out	1
Watson, b Hamblin	0
Barber, not out	28
West b Mitchell	1
Rowley c and b Rowlands	28
Gath, not out	4
Extra	1
Total for 4 wickets	63

Burns, Harley, Rudden, Simpson and Clegg to bat.

EAST BOSTON.

Sheehan b Burns	0
Bennett b Rudden	0
Nell b Burns	9
Hamblin run out	2
Mitchell b Burns	30
Strong b Burns	3
Rowlands b Burns	1
Geldard c West b Burns	2
Tryder b Burns	0
Fawcett c and b Rudden	4
Horsford not out	6
Extras	3
Total	60

MOHAIR 75, LAWRENCE 72.

With two wickets down, Mohair defeated Lawrence here Saturday afternoon, 75 to 72. The Lawrence bowlers failed to find any weak point in their opponents' defence, although they had themselves put up a good score in their inning. The score:

LAWRENCE.

Walker b Allen	4
Woodcock c Southam b Allen	0
W Hodgson b Shaw	12
T. Hodgson b Thorpe	15
Bruce b Greenwood	12
Pearson b Thorpe	3
Wainwright b Thorpe	8
Hill run out	2
Padgren not out	4
Ferneaux c Priestley b Hird	8
Johnson c Priestley b Hird	4
Extras	6
Total	73

MOHAIR.

Allen b Walker	11
Southam c Pearson b Wainwright	20
Hird not out	32
Thorpe not out	8
Extras	5
Total for two wickets	76

Priestley, Shaw, Shuttleworth, Harriman, Whitaker, Waite and Greenwood to bat.

ROD AND GUN CLUB.

The Lowell Rod and Gun club held the first of a series of shoots at the Chelmsford street grounds Saturday afternoon. Climax was there with the goods making the fine score of 98 out of a possible hundred. Reliable "45" who generally comes in the 90 class, was a little shy and the best he could do Saturday was to score 87. The score was as follows:

Names	Total per cent.
Mundy	30
Dean	82
"45"	87
Currier	83
Climax	98
McKittrick	94
Edwards	71
Ford	70
Chase	40
Foote	1
North	51

NORTH BILLERICAS WON.

The North Billerica cricketers defeated the Bunting Reserves by a score of 45 to 27 on the South Lowell grounds Saturday afternoon. The score:

NORTH BILLERICA.

Woffenden c Rigby b Scholes	0
Bingley b Birtwhistle	2
Bailey c Robinson b Birtwistle	1
Stirks c Simpson b Birtwistle	28
Southam b Scholes	0
McCormick c and b Birtwhistle	0
Fielding b Scholes	0
Broadbent c and b Birtwhistle	11
Buckley not out	2
Ellis b Birtwhistle	0
I. Anson b Birtwhistle	2
Extras	2
Total	48

BUNTING TEAM.

W. Scholes b Fielding	1
J. Scholes b Fielding	1
Williams b Southam	1
Birtwhistle b Southam	0
Simpson b Fielding	7
Nelson c and b Southam	1
Robinson b Southam	6
Marsden c Southam b Fielding	4
Stockton b Southam	2
Hurtt c Southam b Fielding	1
Rigby not out	1
Extras	2
Total	27

ANDOVER 58, ZION RESERVE 37.

The Zion Reserve cricket team visited Andover, Saturday afternoon, and after an interesting game were beaten by a score of 58 to 37. Harry Maden took 8 wickets for 28 runs and batted 11 runs for the Zions, and Towler and W. Croft jr., were the next highest scores, with seven runs each.

TEACHER KILLED

WAS SHOT DEAD BY A FARMER.

WEST PLAINS, Mo., June 13.—William Hesterly, a school teacher, was shot and killed near here yesterday by Geo. W. Bundren, a farmer. Hesterly had gone to Bundren's home to talk regarding a charge preferred against him by Bundren and an altercation arose. Hesterly attempted to draw a revolver but Bundren secured a rifle and shot him dead. Bundren surrendered to the authorities.

CHILDREN'S DAY

Pleasing Program in the Churches

FLOWERS AND BLOSSOMS IN ABUNDANCE

Sunday Schools Were Very Well Represented

Yesterday was children's Sunday in the Protestant churches and the "little ones" were out in generous numbers. The day was perfect and happy faces expressed the pleasure of the exercises.

At the First Universalist church the choir gallery was banked with greenery with here and there a cluster of white blossoms and bunch of white ribbon. The platform was bordered with bouquets and cages of canaries were suspended from the gallery chandeliers.

The musical part of the program included selections by the choir, a solo by Mr. Osmond Long and singing by the Sunday school. A greeting was given by Albert Evans with responses by Lizzie Fairbairn, Juliette McKissock, Inez Derby and Rowena McKissock. Recitations were heard from Gladys Jenkins, Hazel Chicken, Zlepha Roper, Mildred Hutchins, with the Beatitudes by Glendys and Mildred Emerson, Mildred Vinal, Gladys Brown, Ruth Flanders, Mildred Hutchins, Rachel Douglas, Lucy Comber, Hattie Marr, Mildred Leeds, Hazel Chicken, Doris Childs, Marguerite Jordan and Marjorie Douglas. "The New Little Girl in Heaven," by Inez Derby, and "A Letter from Our Lord," by Superintendent Henry A. Wisby. Rev. C. E. Fisher, the pastor, made very interesting remarks, and each of the children was provided with a growing plant. Mr. Horace Moody directed the music of the Sunday school.

FIRST BAPTIST CHURCH

Field daisies, blooming geraniums, bouquets of lilies and fugitive flowers gathered in the woods were in evidence at the First Baptist church. The choir gallery front was festooned with vines, caught with daisies. The following program was enjoyed:

Primary department march to seats singing "Onward Christian Soldiers"; singing, "Send a Blessing," by the school; scripture reading, Supt. H. L. Tibbetts; marking attendance and taking collection; singing, "Gather They All for Jesus," primary department; responsive scripture reading, superintendent and school; singing, "Little Deeds," by the school; recitation, "Write It," Norris Tibbetts; vocal solos, Vivian Cowen with chorus by Mrs. Tibbetts' class; singing, "Daisies and Roses," Mrs. Tibbetts' class; recitation, "Breaking the Ice," Howard Hands; recitation, "My Policeman," Dorothy Spencer; singing, "Carry Blessings With You," by the school; recitation, "Shine Wherever You Are," Flora Walker; singing, "Around the Throne of God," primary department; recitation, "A Laugh," Warren White; recitation, "My Gifts," Marion Hodgeman; singing, "Be a Little Sunbeam," two boys and four girls; recitation, "Ella's Offering," Mildred French; singing, "Beautiful Roses," Arthur Whitney; address, (A few minutes talk to the children) Rev. S. T. Ford, D. D.; singing, "Swell the Chorus," by the school; benediction, by the pastor; distribution of plants to the children of the school.

The decorations committee were Mr. Craven Midgeley and the Misses Lottie Flemings, Bertha Taylor, Mabel Brown and Walter Jewett.

At the evening service three candidates received the rite of baptism.

FIRST TRINITARIAN CHURCH.

A beautiful and impressive flower and Children's day service was held at the First Trinitarian church Sunday morning, the auditorium being crowded to the doors. Mrs. Geo. F. Kenngott directed the singing, which was unusually good, and Miss Frothingham was organist. The floral decorations were elaborate, including cut flowers and 300 potted geraniums, fuchias and heliotrope in bloom.

Fourteen little children received the rite of baptism, most of them being children presented in their parents' arms. Two candidates for baptism were not present on account of illness. A Bible and a booklet, "The Children's Welcome," were presented to each.

The kindergarten and primary departments had pleasing exercises and at the service for the reception of members, eighteen were received into church membership on confession of faith and one by letter. Most of these were young people and to each was given a booklet.

ST. PAUL'S M. E. CHURCH

St. Paul's church in Hurd street was beautifully decorated. The chief decoration was in the form of a broken arch and there were bouquets of wild and cultivated flowers.

The children's concert was held last evening. There were recitations by Isabella Heathcote, Edith Williamson, Isabella Fessenden, the primary children, Elizabeth Moody, Blanche Ford, Florence Reviere, Louise Best and Jennie Williamson.

Miss Doris Williamson gave a recitation on "Giving," at the conclusion of which she sent forth eight little children, who passed the silver collection plates. There were also recitations by Ruth Choate, the girls of the primary class, the boys of the primary class, Mabel Deverell, Agnes Johnson, Moody Blaisdell, Althea Fling, Ara Fessenden, Clara Heathcote, and a reading by Miss Ethel Waller. Remarks were made by the recently appointed deaconess of St Paul's church, Miss Elizabeth Springham. Songs were sung by the primary and junior departments, the entire school, by Miss Ruth Choate, Miss Salmon of the quartet and by the Hill children. Ten little children were baptized. The congregation was very large and the concert was one of the best ever given in St. Paul's church. Much time and thought has been expended upon the preparation of the concert by the Sunday school superintendent, Victor Meister, the popular physical instructor of the Y. M. C. A.

KIRK STREET CHURCH.

There was a profusion of beautiful floral decorations yesterday at Kirk street church, the pulpit front being banked with laurel green and blooms, and the choir rail was completely hidden by greenery. A large laurel tree in full bloom occupied the centre of the platform. An interesting program of recitations was given by the children of the Sunday school. Six little children were baptized.

The Boys' club held the last meeting of the season yesterday afternoon.

FIRST PRESBYTERIAN CHURCH.

Children's day exercises were held yesterday morning at the First Presbyterian church under the direction of Supt. F. H. Hodges and Miss Emily E. Skilton. There were memory recitations of Scripture, the catechism and well rendered vocal solos and chorus selections. Prizes, consisting of Bibles, Testaments and books, were presented to 25. One scholar, Benjamin Franklin Hodges, received a Bible for constant attendance for an entire year. There were graduation exercises from the different departments of lower grades to higher classes. Seven infants were baptized. Each child of the Sunday school was given a growing plant, and each member of the cradle roll received a handsome card. Mrs. Craig and the teachers of the Sunday school had charge of the decorations.

CENTRALVILLE M. E. CHURCH.

A very successful concert of solos, duets, choruses and recitations was given last evening at the Centralville M. E. church. The program was "Nature's Garden." There were vocal solos by Miss Daisy Cluer and Henry Worth, and cornet solos by Johnson Bordreau. Miss Allena Luce, organist, Mrs. Henry Worth, director. The audience was large and the exercises very interesting. The decorations included flowers from garden and field and were most artistically arranged.

THE ELIOT CHURCH.

The primary department of the Eliot church, under the direction of Mrs. E. Victor Bigelow and Miss Russell, gave several pretty exercises and songs. A number of infants were baptized. The surpliced boys' choir sang both morning and evening, their singing in the processional hymns being very effective. In the evening, too, the girls' choir, under the leadership of Miss Greene, sang in a most pleasing manner. Miss Mary L. Daniels, a missionary from Harpoot, Turkey, gave a brief talk to the children. Later came the distribution of plants. The pastor spoke to the children at both services, and his "quiz" of the primary department in the morning brought out the fact that the little ones would beat some of their elders answering rapid fire Biblical questions. Mr. George S. Hull, superintendent of the Sunday school, and his assistants, worked untiringly to make the services a success.

CHELMSFORD STREET BAPTIST.

The children were very much in evidence at the Chelmsford Street Free Baptist church yesterday, as it was their Sunday and they turned out in large numbers to observe the event.

A very interesting talk to the children by the pastor, Rev. A. E. Kenyon, and special music by the choir and singing by the Sabbath school comprised the morning program. Mr. Kenyon spoke to the children from words found in the gospel of Luke, "Wist ye not that I must be about my Father's business?" He told the young people how they could imitate the life of Jesus by being good and doing good. He made the lesson very plain and illustrated the evil of bad habits, how easy it is to break them at first but it grows harder and harder until the evil has complete control of the will and only God's power can free the victim.

Following the sermon was baptism and a union session of all departments of the Sabbath school. In the evening the scholars gave a very pleasing concert, which was enjoyed by a large congregation, the church being crowded. The choruses were particularly good, being accompanied by violin, cornet and organ.

The decorations were very tasty and each child received a potted plant at the close of the concert.

BASE BALL
TUESDAY
LAWRENCE vs. LOWELL
SPALDING PARK.
ADMISSION . . . . 25 CENTS

It is cold now, but hot weather will soon be here and you'll need a

Good Hammock

We have them from

75c to $7.50

Freezers

White Mountains are the best. We have them from

1 pt. to 20 qts.

We have a few Alaskas and Icelands which we offer at 25 per cent. discount to close out.

Thompson Hardware Co.
254-256 Merrimack St.

CUNARD LINE
Fast Twin Screw Steamers

New, 14,250 tons, 600 feet long, fitted with Marconi's wireless system. Rooms upper decks midship. Perfect ventilation.

Boston, Queenstown, Liverpool.

Saxonia June 21, July 19, Aug. 16, Sept. 13.

Ivernia July 5, Aug. 2, Aug. 30, Sept. 27.

A Cunarder from New York every Saturday.

Discount allowed on combined outward and return first and second cabin fares.

Rates, sailings, plans, etc., apply CHAS. P. SUMNER, Agent, 126 State street, Boston.

DENIS MURPHY, 18 Appleton street, Lowell, Mass.

J. F. O'DONNELL, 324 Market street, Lowell, Mass.

O. A. BERNSTON, 25 Andrew street, Lowell, Mass.

PIHL & WIDEN, 49 Lundburg street, Lowell, Mass.

ANDERS THOMASSON, 377 Central street, Lowell, Mass.

It is more profitable to advertise honorably and fail in the attempt to get business, than to advertise dishonorably and succeed for a little while.

LOCAL NEWS

Stationery—F. A. M. Tobin's Printery.
T. A. D. Sullivan, wholesale grocer.
Lawler Printing Co., 29 Prescott St.
Hire your hacks at O'Donnell's stable. Tel. 439-4.

Crepe paper, plain and fancy, paper napkins, garlands, lunch sets, and paper doilies at C. B. Coburn & Co. Complete assortment.

FURS VALUED AT $250,000.

SAN FRANCISCO, June 13—The steamer Redondo arrived yesterday, twenty and a half days from Petropavlovsk, with a cargo of furs valued at $250,000. The Redondo is under charter to the Kamchatka Commercial Industrial company, a Russian fur trading organization. This company's steamer Kotik was seized by the Japanese at the opening of hostilities.

Baron Nicholas Bruggon, the manager at St. Petersburg, of the Russian company, was a passenger, as also was Captain G. Wildsmann, former commander of the captured Kotik, who accompanied the expedition as a pilot.

GREAT BRITAIN

WILL REJECT PROPOSAL FOR CONSULS.

LONDON, June 13—The Daily Telegraph's Brussels correspondent says he understands the Congo state will shortly send a fresh note to Great Britain rejecting the proposal to establish consular tribunals in the Congo state and offering to order an inquiry into grievances by Congo state officials and judges exclusively.

FATAL AFFRAY

AFTER A SUNDAY BALL GAME IN OHIO.

CANTON, O., June 13—Clifford Baylan, 24 years of age, is believed to be dying at the hospital, and William M. Harrier and Daniel Fitzgerald were shot and cut and bruised as the result of a fight between negroes and white men after a ball game yesterday. Seventeen negroes were arrested. Should Baylan die his death may be avenged by his friends, but the city officials have prepared for any possible outbreak of the mob spirit.

QUIET SUNDAY

SPENT BY YALE CREW AT GALES FERRY.

YALE CREW QUARTERS, GALES FERRY, Conn., June 13.—The Yale crew's first Sunday at Gales Ferry was spent in a quiet manner yesterday, the men refraining from all work. Shortly after 9 o'clock the members of the 'varsity and freshmen crews boarded Walter Jennings' handsome steam yacht Tuscarora and went down the river and out into the sound, touching at Plum island. They returned at 1.30 in time for dinner.

Ralph D. Paine, '94, the well known Yale oarsman and newspaperman, arrived at the Yale quarters yesterday and will spend some time with the crew. Julian Curtiss left for New York yesterday afternoon on the Tuscarora.

BUTLER VETS ATTENTION

You are requested to attend a drill on Tuesday eve., at 7.15 o'clock, to be followed by special meeting to make final plans for Gloucester muster.

Per Order,
JOHN C. COOK, Pres.
H. E. Clay, Sec.

STEAM HEATING
WATER HEATING
FURNACE HEATING
CARROLL BROS.
Tel. 640. 36 Middle St.

Paper
Flag
Napkins
40c Hd.

C. B. Coburn & Co.
63 Market St.

$12.50 From Europe
...AT...
Murphy's Agency
18 Appleton St.
Opp. Post Office

BIG REDUCTION OF STEAMSHIP RATES
—AT—
O'Donnell's Steamship Agency
Cor. Market and Worthen Sts.
ONLY $14.00 Liverpool or Queenstown.

JAMES E. O'DONNELL
Attorney-at-Law,
CHILDRETH BUILDING, LOWELL
Notary Public. Telephone.

J. J. O'Connell. J. J. Cashman.
J. J. O'CONNELL & CO.
Funeral Directors
1010 Central St. Davis Sq.
Telephone Connection.

EARL GREY, WHO WILL SUCCEED EARL OF MINTO AS GOVERNOR GENERAL OF CANADA.

LIQUOR RAID

BIG SEIZURE IN BARN IN SOMERVILLE.

BOSTON, June 13—A squad of Somerville police officers, ordered by Chief Parkhurst to report at police headquarters at 11 o'clock yesterday morning in citizens' dress, paid an unexpected visit to a wide-open barroom, where 21 men were found drinking. It was one of the biggest raids in the history of the banner no-license city. In addition to tables, chairs, "coolers," glasses, etc., there were sent to the station in the patrol wagon 34 gallons of lager beer, six gallons of whiskey, 200 empty beer bottles and four empty quart whiskey bottles.

The well patronized bar-room was in a stable in the rear of 5 London street, which is upon the famous "Brickbottom" police route. The place is hired and occupied by John J. Buckley, who will be arraigned in court on the charges of maintaining a nuisance and illegal sale of liquor.

The squad of officers, which included Inspector Damery, Sergt. Carleton and Patrolmen Carter, Stevens, Graves and Davidson, was in charge of Lieut. Carter. On Linwood street the officers were recognized by a man on guard in the interest of the stable bar-room. He started on the run to give the alarm, but the hack drivers lashed their horses into a gallop and the police arrived at the stable ahead of the guard.

The appearance caused consternation, and several patrons were so frightened that they dropped their glasses of beer upon the floor. No arrests were made, but the officers took the names of the patrons.

TRADES AND LABOR COUNCIL

The regular meeting of the Trades and Labor Council was slated for yesterday afternoon, but not enough of the members were present and the meeting was postponed.

A GREAT BARGAIN SALE
—OF—
FINE PRINTED DIMITIES
BEGINNING WEDNESDAY NEXT
15th Inst.

In Basement Department. We closed out from a large mill all the season's productions of remnants of their two handsomest lines of THIN WASH GOODS, comprising 140,000 yards in a great variety of artistic and stylish patterns, fast colors and in convenient lengths for dresses, waists, kimonas and children's dresses. There are

80,000 Yards Fine Madras Batiste
Worth 12 1-2c
60,000 Yards Bourette Dimity
Worth 10c Yard
ALL AT THE UNPRECEDENTED PRICE OF
ONLY 3½c YARD

We shall devote two-thirds of the counter space in our large basement department for this great sale, with plenty of extra help. Meanwhile the large display in our Palmer street windows will give some idea of the variety and beauty of these goods.

A. G. POLLARD & CO.
Merrimack, Palmer and Middle Streets

WE SHALL GIVE DOUBLE DARK BLUE TRADING STAMPS

HE WAS JEALOUS

Wagner Shot His Wife and Killed Himself

NEW YORK, June 13.—Frederick W. Wagner, 45 years of age, musician, shot Mary Wagner his wife, at their home here last night, mortally wounding her and then killed himself. Mrs. Wagner was removed to a hospital where she said that for some unexplained reason her husband has been jealous and that this had led him to shoot her. He had been out of work for some time and had been drinking heavily.

RYAN IS GUILTY

Verdict of Murder in the Second Degree

PLYMOUTH, Mass., June 13—The jury in the case of Cyrus L. Ryan of Hanover, charged with killing Quong Sing, a Chinese laundryman in Hanover, brought in a verdict of guilty of murder in the second degree Saturday evening.

The jury retired at 3 o'clock and agreed upon a verdict at 6.30. The judges were sent for and counsel for the defendant notified. Ryan came into court in the same cool and collected manner he has manifested during the trial. When called he stood up without a tremor, held up his hand and gazed steadily at the jury. When Foreman Andrew Gale reported the verdict Ryan never moved a muscle. He was immediately taken from the court room after shaking hands with his counsel, John F. Callanan, and thanking him.

John Ryan, brother of Cyrus, said he had spent all the money he had saved in life for Cyrus, and would spend all he could get toward having him pardoned.

The last day of the trial was devoted to arguments by counsel and the charge of Judge Stevens. F. M. Bixby, counsel for the defence, addressed the jury in behalf of the prisoner, laying stress on the evidence of the several physicians who testified that the Chinaman's death was caused by a rupture of the heart and not by drowning, as claimed by the prosecution. He also referred to the threatening demeanor of the Chinaman, insisting that Ryan acted in self-defence when he clutched the laundryman by the throat.

Judge Stevens asked the prisoner if he had anything to say, and Ryan once more reiterated his statement that he was not guilty of the murder charge. He also denied that he robbed the laundry.

The date on which sentence will be imposed was not announced by Judge Stevens.

LOCOMOTIVE FIREMAN

HEARD DISTINGUISHED SPEAKERS AT THEIR CONVENTION.

BOSTON, June 13—Frank P. Sargent, United States commissioner of immigration; Ralph M. Easley, secretary of the National Civic Federation, and many prominent railroad officials made addresses before the union men of the Brotherhood of Locomotive Firemen in Faneuil Hall, this city yesterday.

Mr. Easley said that if employer and employes could always be brought together as they come together today, there would be no work for the federation to do. Commissioner Sargent said that at the present time the laboring man is treated with more consideration by his employers than was the case in past years.

Gen. Manager Higgins of the New York, New Haven and Hartford railroad made a short address, saying in part:

"If there is a barrier between employer and the employe, notwithstanding the cause it should be removed. The railroad companies are not making the money at present that they were a year ago. There must be a mutual interest between those two parties, as each must necessarily work for the other that each survive and prosper. I sincerely hope that this meeting is but the beginning of many."

The other speakers were: C. A. Wilson, first vice-grand master of the Brotherhood of Locomotive Firemen; Frank Barr, third vice president and general manager of the Boston & Maine railroad and Percy R. Todd, first vice-president of the New York, New Haven & Hartford.

OFFICERS NAMED

BY STATE ASSOCIATION OF ENGINEERS UNIONS.

BOSTON, June 13—Delegates from every union of stationary and hoisting engineers in the state were present in this city yesterday at the annual session of the state association of engineers' unions. William F. R. Whelen of this city, the president of the association presided.

Resolutions were adopted condemning the action of General Sherman Bell of the Colorado militia "for usurpation of all authority and depriving citizens of every constitutional right in the mining district of Colorado."

Officers were appointed as follows: President, William R. F. Whelan, Boston; vice-presidents, Arthur M. Huddell, Boston; E. N. Bean, Brockton; C. Frank Adams, Jr., Lynn; P. R. Reardon, Worcester; Charles G. Collins, Salem; secretary-treasurer, Wesley A. Goodwin, Boston.

Arthur M. Huddell was chosen state delegate to the International convention of Steam Engineers' unions at Omaha.

It was voted to hold semi-annual sessions in the future, the next meeting to be at Worcester on the second Sunday in December.

TRAINS COLLIDED

THREE PASSENGERS WERE SERIOUSLY INJURED.

MINNEAPOLIS, Minn., June 13—As a result of a collision last night between a heavily loaded excursion train on the Minneapolis and St. Louis railway and an empty Northern Pacific passenger train, three passengers were injured and several more or less shaken up.

The force of the collision telescoped the baggage car and first coach of the excursion train, although the Northern Pacific engine struck the train from the rear.

The accident occurred in the Northern Pacific yards in the milling district.

THREE INJURED

Electric Car Backed Down a Hill

NANTASKET BEACH, June 13.—While a heavily crowded electric car bound for Nantasket was climbing the steep ascent of Worrick's hill about 2.30 yesterday afternoon the power gave out and the car started back down the hill.

In an instant all was confusion and before the motorman got the brake on the big eight-wheel car several of the passengers leaped out upon the hard road which runs along the side of the track.

Three of them, a woman whose name was not ascertained, and Mr. and Mrs. B. W. Hewitt of Weymouth, sustained serious injuries. The unknown woman whom it was learned belongs in Roxbury, was badly shaken up and complained of pains in her chest. She narrowly escaped being run over as she fell under the running board and the wheels just grazed her. She was taken into the residence of Fred C. Harris, directly opposite the scene of the accident, where she was attended by Dr. W. H. Sturgis, and a short time after left for her home.

Mr. and Mrs. Hewitt were taken to the Metropolitan police station, where there is an emergency department, and attended by Dr. Sturgis, who worked over them several hours. Mr. Hewitt's scalp was badly cut and his head injured. Mrs. Hewitt suffered from cuts about the chin and face and a broken nose. They were taken home.

O'Donnell's wedding hacks can't be beat.

HONOR THE DEAD

Veteran Firemen Observe Memorial Sunday

The members of the Butler Veteran Firemen's association observed memorial Sunday yesterday. The members met at headquarters in Fletcher street at 1 o'clock with the regulation uniform, consisting of red shirt, black trousers and white gloves. Shortly before 1.30 o'clock they marched over the following route: Fletcher to Thorndike and Gorham to St. Patrick's cemetery, where the first services were conducted, and then visited the Edson, St. Peter's and Lowell cemeteries.

Twelve comrades are buried in the local cemeteries, and on the grave of each was a bouquet.

At one grave in each cemetery services were conducted. The program was the same at each cemetery. With the firemen gathered about the grave, Captain Walker said the regulation prayer for veteran firemen, and the men, with bowed heads, responded with an "Amen."

The prayer was as follows: "We have gathered here today to pay our annual tribute of respect to the memory of our departed comrades. They have stood with us shoulder to shoulder at the brakes, but never more will they answer to their foreman's call on this earth, for they have been summoned by the Supreme Chief above. May we so live as to finally meet them in that great muster above. Amen."

On the return from the cemeteries, the line of march was through the down town streets.

Best service at O'Donnell's stables. Tel. 439-4.

AVERTED COLLISION

MR. PILLING GOT OUT OF RUNAWAY'S COURSE.

Fred Pilling with his wife and two other women, while riding in an automobile on the Princeton boulevard yesterday, met a frightened horse. The animal was approaching at high speed and to avoid a collision that seemed inevitable, Mr. Pilling drove his auto into a sand lot.

SEE FOR YOURSELF

A positive saving of from 20 to 50 per cent. on all prescriptions. Just what is ordered, purest drugs, skilled druggists, no apprentice work on prescriptions. Howard, The Druggist, 197 Central street.

By J. E. Conant & Co., Auctioneers
OFFICE, LOWELL, MASS.

Next Friday Afternoon at 2 o'clock

ON FRIDAY, THE 17TH DAY OF JUNE, 1904, PROMPTLY AT TWO O'CLOCK IN THE AFTERNOON, I SHALL SELL TO THE HIGHEST BIDDERS AT ABSOLUTE AUCTION SALE, THE ENTIRE HOUSEHOLD FURNISHINGS, BOOKS, ETC., AT THE RESIDENCE OF THE LATE DR. JOEL SPALDING, 275 PAWTUCKET STREET, AT THE CORNER OF SCHOOL STREET.

The house will be open for the inspection of the property, between two and half past four o'clock the afternoon before, and between half past nine and twelve o'clock the morning of the day of sale.

☞ Cards of admission to the sale may be had upon application at the office of the auctioneers.

The sale comprises many fine pieces of antique furniture and china.

CHARLES H. COBURN,
Admr. of the Estate of Sarah R. Spalding.

The FLAT IRON
Corner Gorham, South and Locke Streets
OPP. COURT HOUSE

If you can't get the article you want with your stamps, give us a call and we will give you any of the following articles:

ONE BOOK—RUGS, CLOCKS, ROCKERS, TOILET SETS, MIRRORS, PORCH ROCKERS, LAMPS.

TWO BOOKS—MORRIS CHAIR, McKINLEY ROCKERS, PARLOR LAMPS, HAT RACKS, CHIFFONIERES, COUCHES.

For 630 stamps we give a beautiful 7-piece Berry Set all this week.

300 STAMPS 1 LB. TEA, COFFEE, BAKING POWDER .....$1.45 ORDER

150 STAMPS 1 LB. ASSAM TEA..... 70c
150 STAMPS 1 LB. BEST E. B. TEA..... 70c
120 STAMPS 1 LB. BEST OOLONG TEA 60c
120 STAMPS 1 LB. BAKING POWDER 50c

All Kinds of Stamps

C. F. KEYES - Auctioneer
OFFICE, OLD BOSTON & MAINE STATION, GREEN STREET, LOWELL, MASS.
Office Open Evenings From 7 to 9. Tel.—Office, 465-2; Residence, 692-13.

Tomorrow Afternoon at 3 o'clock

POSITIVE SALE BY PUBLIC AUCTION OF THE JOHN McCLUSKEY ESTATE: THE THREE-STORY BLOCK, STABLE AND ABOUT 4000 SQUARE FEET OF LAND, AT NOS. 159 TO 165 LAKEVIEW AVENUE.

After about 37 years of hard work in the grocery business, I feel it is a duty I owe to myself to retire, and take a much needed rest for the remainder of my life. The property in question, known as the old reliable grocery store, was established in 1877, and run as a grocery store by myself and later by my son, R. J. McCluskey, to the present time, with reasonable success, thanks to my many friends and patrons. I am now ready to dispose of this parcel and I think the most feasible way of obtaining best results is to place it before you at public auction.

The property consists of a three-story, slate-roofed house, shed, barn and about 4000 square feet of land to be sold in one parcel.

The house I had built myself and occupied it until recently, and I will say, there is no better built one in Centralville; there is a large store and store-room on first floor; a good cellar, and an exceedingly fine tenement on the floors above; in the tenement are nine large, fine rooms, spacious halls and fine wide stairways, a nice bath, open plumbing, and is in perfect repair; some parts are finished in black walnut and ash, and have deep cornices and ceilings, the plastering is two-coat work, smooth finish, and in all is a first-class, thoroughly constructed building. The fixtures in the store shall go with the buildings; they consist of a 500 gallon oil tank, large refrigerator, desks, counters, drawers, shelves, etc.

The stable has three stalls, good carriage room and an extra good loft.

The lot contains about 4000 square feet of land with a frontage on the street of about 40 feet; there is a 10-foot driveway to barn on the east side of house and has every convenience for business property. It is situated in the busy section, has all modern appliances, double track electric car service passes the door, and it will be positively sold to the highest bidder on day of sale.

IMMEDIATELY AFTER THE REAL ESTATE, I will sell 1 horse, 3 wagons, 3 harnesses, 3 stoves, one used but four months, sewing machine, and other small articles of personal property.

TERMS: $400 must be paid or secured to the auctioneer at time and place of sale; other terms made known at sale.

On personal property, CASH.

By order of
JOHN McCLUSKEY.

The Bon Marche Dry Goods Company

The Great 25c Sale of

CROCKERY AND KITCHEN UTENSILS

CONTINUES ALL THIS WEEK

A Special Sale of Table Covers and Bureau Scarfs
Opened Last Friday Morning and Continues All This Week

A Sale of Small Wares, Notions, Toilet Goods and Jewelry
OPENS NEXT THURSDAY MORNING
Wednesday's Papers Will Give You Full Particulars

We Give S. & H. Green Trading Stamps—"The Stamp of Honest Worth."